

المقدمة

بسم الله والصلاة والسلام على أفضل خلق الله سيدنا محمد وعلى آله وصحبه اجمعين. نقدم لكم هذا الكتاب الذي هو بعنوان الجانب العملي لشهادات MCSA 2008_2012_2016 الجزء الاول ، حيث يحتوي هذا الكتاب على أهم الجوانب العملية والنظرية الخاصة بهذه الشهادة المقدمة من شركة Microsoft.

حيث من المعلوم إن شهادة MCSA من افضل الشهادات في عالم شبكات الحاسب الالي واكثرها اقبالا وانتشارا في الاعوام الأخيرة كما هو الحال لشهادات CCNA, CCNP من شركة سيسكو، Network+ server+، من شركة Comptia، VCA، VCP من شركة VMware، وشهادة CEH,CND، من شركة C-، Council وشهادة RHCE, RHCSA من شركة linux.

لقد تم التركيز في هذا الكتاب على أنظمة التشغيل الخاصة بإدارة الشبكة windows server 2008,2012,2016 لأنها الأكثر استخداما في المؤسسات والشركات في هذه الايام ، مع العلم ان شركة مايكروسوفت اصدرت النسخة الاخيرة MCSA 2019 مع وجود بعض الاختلافات البسيطة مع الإصدارات السابقة windows server 2012,2016.

تم التركيز على حوالي 80% من المواضيع الموجودة في هذه الشهادة العملاقة، مع العلم ان معظم هذه LABS تم اعدادها بمجهودي الشخصي وبعض الصور والمعلومات تم اخذها من بعض الكتب وبعض المواقع التي ذكرتها كمراجع في نهاية الكتاب. و للتغلب على صعوبة فهم بعض المواضيع المعقدة، تم عمل بعض Scenarios لكي يتم توصيل المعلومة بطريقة اسهل. ونضرا لعدم إلمام الكثير باللغة الانجليزية فقد قمنا بشرح جميع العناوين باللغة العربية والانجليزية مع التأكيد على وجوب اتقان اللغة الانجليزية في هذا المجال لكي يستطيع القارئ مواكبة جميع التطورات التي تحدث بشكل يومي.

حيث يتعين على القارئ ان يكون له معلومات ولو بسيطة بأساسيات الشبكات (Network+) بالإضافة الى كيفية انشاء أنظمة تشغيل افتراضية، لان جميع التجارب العملية سوف نقوم بعملها عن طريق برنامج

vmware workstation 12

كم اود ان اشكر زميلي وصديقي المهندس **احمد جعفر** على تصميم الغلاف الخارجي للكتاب.

وفي الختام نسأل الله أن ينفع بهذا الكتاب الجميع وان يجعل هذا الكتاب بداية جيدة لكل ما يريد ان يشق طريقه في عالم شبكات الحاسوب وانظمة تشغيل الشبكات الخاصة بميكروسوفت ، وليعذرني القارئ العزيز إن لاحظ وجود أي أخطاء املائية او لغوية فأني في النهاية إنسان أُحْطِئُ وأُصِيبُ.

ومن لم يذق مرَّ التعلمِ ساعة ، تجرَّعَ ذلَّ الجهلِ طولَ حياته #الشافعي

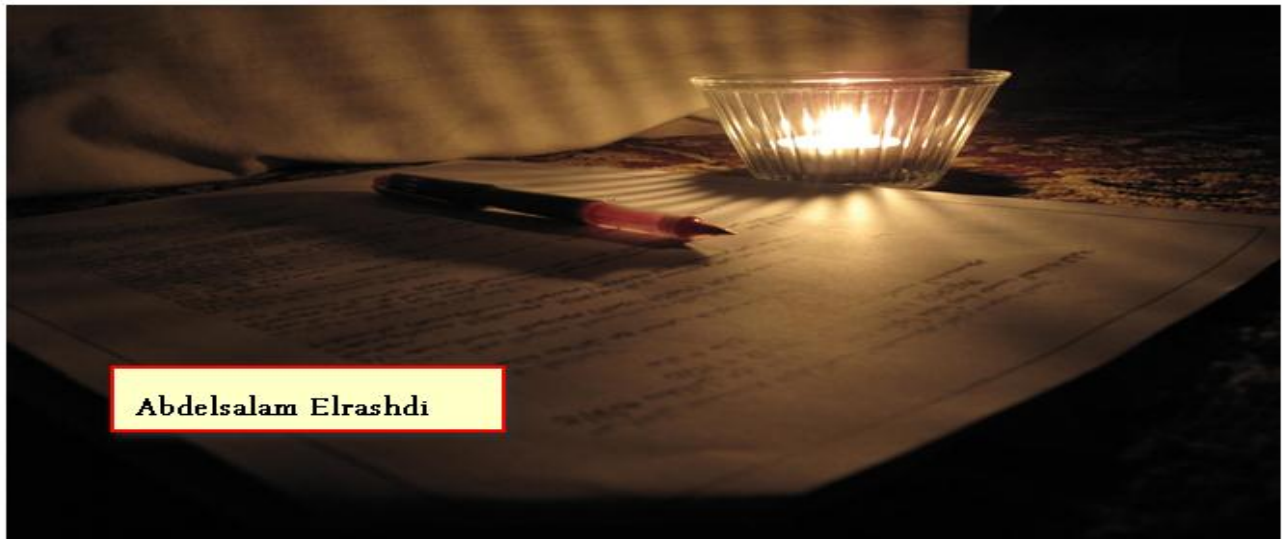

معلومات عن المؤلف

- عبد السلام صالح الراشدي بنغازي ليبيا .
- ماجستير في علوم الحاسوب computer science من أكاديمية الدراسات العليا بنغازي سنة 2012 بمعدل 3.23 من 4 .
- Abdelsalam.elrashdi@gamil.com
- شهادات MCSA , MCITP , MCTS , CCNA ,CCNP,CCNA Security,

الأعمال السابقة:-

- رئيس وحدة الشبكات في جامعة العرب الطبية .
- رئيس قسم الشبكات بمركز المعلومات والتوثيق في جامعة بنغازي.

العمل الحالي:-

- رئيس قسم الشبكات في المعهد العالي للتقنيات الحاسوب بنغازي.
- عضو مؤسس لشركة التقنية الافتراضية للتقنية المعلومات VT Company.
- متعاون في قسم IT جامعة بنغازي ،الجامعة الدولية ،جامعة البحر المتوسط.

الكتب السابقة

تم نشر مجموعة من الكتب في مواقع مختلفة وأهم هذه الكتب:-



كيفية جعل الجهاز الحاسوب يعمل كـ router
التصنيف : ركن الشبكات
Networking
المؤلف : م. عبدالسلام الراشدي
الناشر : admin



استخدام منهجية PPDIOO الخاصة بشركة Cisco في تصميم شبكات الحاسب الآلي
التصنيف : ركن الشبكات
Networking
المؤلف : عبدالسلام الراشدي
الناشر : عبدالسلام الراشدي



الشبكات اللاسلكية (wireless) CCNA
التصنيف : ركن الشبكات
Networking
المؤلف : عبدالسلام الراشدي
الناشر : admin



الجانب العملي من منهج + Network
التصنيف : ركن الشبكات
Networking
المؤلف : عبدالسلام الراشدي
الناشر : عبدالسلام الراشدي

Contents

No	Title	Page No
1	Microsoft Certifications	9
1.1	Microsoft Certified System Administrator 2003	9
1.2	Microsoft certified Systems Engineer	10
1.3	MCITP Server Administrator 2008	11
1.4	MCITP Enterprise Administrator 2008	11
1.5	Microsoft Certified Solutions Associate 2008	12
1.6	MCSA: Windows Server 2012	12
1.7	MCSA Windows Server 2016 exam	13
1.8	MCSA Windows Server 2016 exam	13
1.9	MCSA Windows Server 2019 exam	13
2	Configure peer to peer(workgroup) computer network	14
3	Install window seven on Vmware 12	23
4	Install window server 2008R2	34
5	Install windows server 2012	41
6	Install windows server 2016	49
7	Disk management	54
7.1	Disk management in window server 2008	54
7.1.1	Shrink Volume in window server 2008	54
7.1.2	Extended Volume in window server 2008	57
7.1.3	Simple Volume in window server 2008	59
7.1.4	Spanned Volume in window server 2008	63
7.1.5	Striped Volume in window server 2008	65
7.1.6	Mirrored Volume in window server 2008	52
7.2	Disk management in window server 2012R2	73
7.1.7	RAID 5 Volume in window server 2008	70
7.2	Disk management in window server 2012R2	73
7.2.1	Shrink Volume in window server 2012R2	73
7.2.2	Extend Volume in window server 2012R2	75
8	DHCP server	77
8.1	DHCP server in windows server 2008	77

8.2	DHCP server in windows server 2012R2
9	DHCP Relay Agent
9.1	DHCP Relay Agent in windows server 2008
9.2	DHCP relay agent windows server 2012
10	Make server work as router
10.1	Make windows server 2008 works as the router
10.2	Make windows server 2012 works as the router
10.3	Make windows server 2016 works as the router
11	Routing between networks
11.1	Static routing
11.1.1	Static routing in window server 2008
11.1.2	Static routing in window server 2012
11.2	Dynamic routing protocol
11.2.1	Dynamic routes in windows server 2008
11.2.2	Dynamic routes in windows server 2012
12	Packet filtering and IIS server
12.1	packet filter and IIS in windows server 2008
12.2	packet filter and IIS in windows server 2012
13	Network address translation (NAT)
13.1	NAT in windows server 2012
13.2	NAT in windows server 2016
14	Virtual private network (VPN)
14.1	VPN in windows server 2012
14.2	VPN in windows server 2016
15	Quota in windows server
15.1	Configure and Enable Quota on Shared Folder Using File Server Resource Manager in Windows Server 2012 R2
15.2	quota in windows server 2016
16	WSUS in windows server
16.1	WSUS in windows server 2016
17	Printer server in window server
17.1	Install Print Services Role in Windows Server 2016
18	Active Directory
18.1	Install active directory on windows server 2008 r2

18.2	Active directory on windows server 2012
18.3	Install active directory windows server 2016
19	Add object (users,group,OU,computers) in active directory
19.1	Add objects (users,group,OU,computers) in active directory windows server 2008
19.1.1	Create objects in active directory in windows server 2008 by using command line
19.2	Add objects (users,group,OU,computers) in active directory windows server 2016
20	Join computers to domain controller
21	Group policy in windows server
21.1	Apply Password policy in window server 2008
21.2	Allow user to connect locally on domain controller
21.3	Deploy Desktop Wallpaper through Group Policy in Server 2012 R2
21.4	Hide C Drive Using Group Policies in Active Directory on Windows Server 2012 R2
21.5	Changing the desktop background using Group Policy in windows server 2016
22	Delegation in windows server
22.1	Delegation in windows server 2008
22.2	Delegation in windows Server 2012
23	Security and Sharing windows server
23.1	Security and Sharing windows server 2008
23.2	Security and sharing in windows server 2016
24	Install Remote Server Administration Tools (RSAT)
25	Additional Domain Controller
25.1	Install Additional Domain Controller windows server 2008
25.2	Add Additional Domain Controller to a windows Server 2012
25.3	Additional domain control in windows server 2016
26	Read only domain controller
26.1	Read only domain controller in windows server 2008
26.2	Read only domain control in windows server 2012
27	Tree Domain
27.1	Install tree Domain in windows server 2008

27.2	Install tree Domain in windows server 2012	
28	Child Domain	
28.1	Child Domain in windows server 2008R2	
28.2	Child Domain in a windows Server 2012	
29	Trust between domains	
30	Backup windows server and active directory	
30.1	Install Windows Server Backup	
30.2	Restore window server 2008	
	References	

1- Microsoft Certifications

أهم شهادات شركة مايكروسوفت في عالم شبكات الحاسب الآلي

New Microsoft Certifications

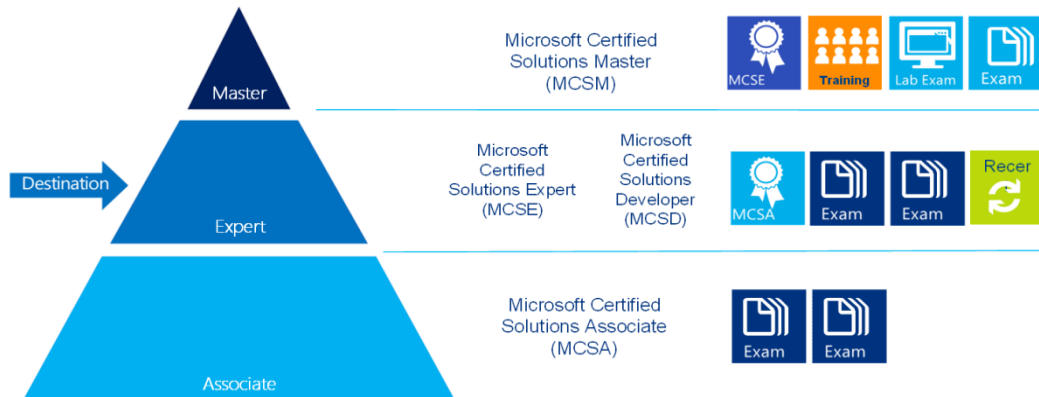

Microsoft | Learning

1.1- Microsoft Certified System Administrator 2003



MCSA 2003

To obtain this certificate you must pass 4 exams

- Exam 70-270 Installing, Configuring, and Administering Microsoft Windows XP Professional.

- Exam 70–290 Managing and Maintaining a Microsoft Windows Server 2003 Environment.
- Exam 70–291 Implementing, Managing, and Maintaining a Microsoft Windows Server 2003 Network Infrastructure Sponsored.
- Exam 70-227: Installing, Configuring, and Administering Microsoft Internet Security and Acceleration (ISA) Server 2000 Enterprise Edition.

1.2-Microsoft certified Systems Engineer

- Exam 70-293: Planning and Maintaining a Microsoft Windows Server 2003 Network Infrastructure
- Exam 70-294: Planning, Implementing, and Maintaining a Microsoft Windows Server 2003 Active Directory Infrastructure.
- Exam 70–290 Managing and Maintaining a Microsoft Windows Server 2003 Environment.
- Exam 70–291 Implementing, Managing, and Maintaining a Microsoft Windows Server 2003 Network Infrastructure Sponsored.

Select one of the following 2 exams

- Exam 70-210: Installing, Configuring, and Administering Microsoft Windows 2000 Professional.
- Exam 70–270: Installing, Configuring, and Administering Microsoft Windows XP Professional.



1.3- MCITP Server Administrator 2008



To obtain this certificate you must pass 3 exams

- Exam 70-640 TS: Configuring Windows Server 2008 Active Directory.
- Exam 70-642 TS: Configuring Windows Server 2008 Network Infrastructure.
- Exam 70-646 PRO: Server Administrator, Windows Server 2008.

1.4-MCITP Enterprise Administrator 2008



- Exam 70-640 TS: Configuring Windows Server 2008 Active Directory.
- Exam 70-642 TS: Configuring Windows Server 2008 Network Infrastructure.
- Exam 70-643 windows server 2008 applications infrastructure, configuring .
- Exam 70-680 windows seven configuration.
- Exam 70-647windows server 2008,interprise administration.

1.5-Microsoft Certified Solutions Associate 2008



- Exam 70-640 | Windows Server 2008 Active Directory, Configuring.
- Exam 70-642 | Windows Server 2008 Network Infrastructure, Configuring.
- Exam 70-646 | Windows Server 2008, Server Administrator.

1.6- MCSA: Windows Server 2012



- Exam 70-410 | Installing and Configuring Windows Server 2012.
- Exam 70-411 | Administering Windows Server 2012.
- Exam 70-412 | Configuring Advanced Windows Server 2012 Services.

1.7- MCSE Microsoft Certified Solutions expert 2012

- Exam 70-410 | Installing and Configuring Windows Server 2012.
- Exam 70-411 | Administering Windows Server 2012.
- Exam 70-412 | Configuring Advanced Windows Server 2012 Services.
- Exam 70-413 Designing and Implementing a Server Infrastructure.
- 70-414 Implementing an Advanced Server Infrastructure.

1.8- MCSA Windows Server 2016 exam



- Exam 70-740 Installation, Storage, and Compute with Windows Server 2016.
- Exam 70-741 Networking with Windows Server 2016.
- Exam 70-742 Identity with Windows Server 2016.

1.9-MCSA Windows Server 2012 exam



2- Configure peer to peer(workgroup) computer network

شبكة الند بالند تسمى ايضا Workgroup

تستخدم عادة في الشبكات الصغيرة عندما لا يتجاوز عدد الاجهزة عن 10 اجهزة. تمتاز بتكلفتها المنخفضة وسهولة تركيبها ولا تحتاج الي نظام تشغيل خاص واجهزتها ذات مواصفات محدودة. من اهم عيوبها صعوبة تطبيقها في الشبكات الكبيرة وعدم توفر قدر كافي من الحماية بالإضافة الي محدودية في اعطاء الصلاحيات للمستخدمين.

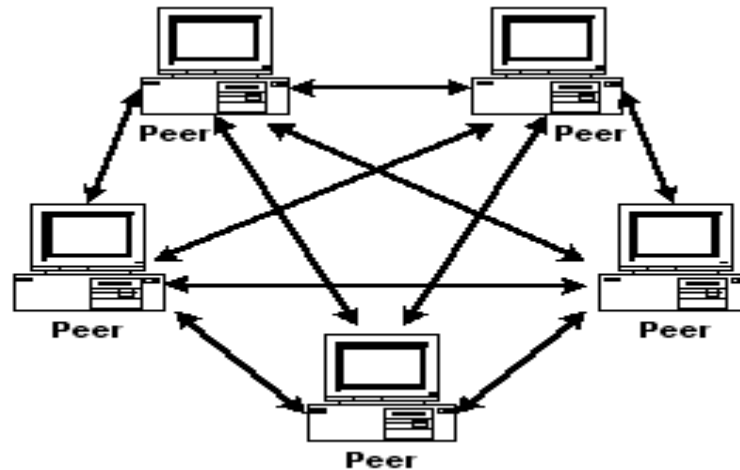

A peer-to-peer network is one in many PCs share files and access to devices such as printers without requiring a separate server computer or server software.

A network of computers configured to allow certain files and folders to be shared with everyone or with selected users. Peer-to-peer networks are quite common in small offices that do not use a dedicated file server. All client versions of Windows, Mac and Linux can function as nodes in a peer-to-peer network and allow their files to be shared.

Advantages of Peer-to-peer networking over Client –Server networking are :-

- 1- It is easy to install and so is the configuration of computers on this network,
- 2- All the resources and contents are shared by all the peers, unlike server-client architecture where Server shares all the contents and resources.

- 3- P2P is more reliable as central dependency is eliminated. Failure of one peer doesn't affect the functioning of other peers. In case of Client –Server network, if server goes down whole network gets affected.
- 4- There is no need for full-time System Administrator. Every user is the administrator of his machine. User can control their shared resources.
- 5- The over-all cost of building and maintaining this type of network is comparatively very less.

Disadvantages of Peer to peer architecture over Client Server are:-

- 1- In this network, the whole system is decentralized thus it is difficult to administer. That is one person cannot determine the whole accessibility setting of whole network.
- 2- Security in this system is very less viruses, spywares, trojans, etc malwares can easily transmitted over this P-2-P architecture.
- 3- Data recovery or backup is very difficult.

Make workgroup network in small office

Make sure name of workgroup same in all computers

(Computer + properties)

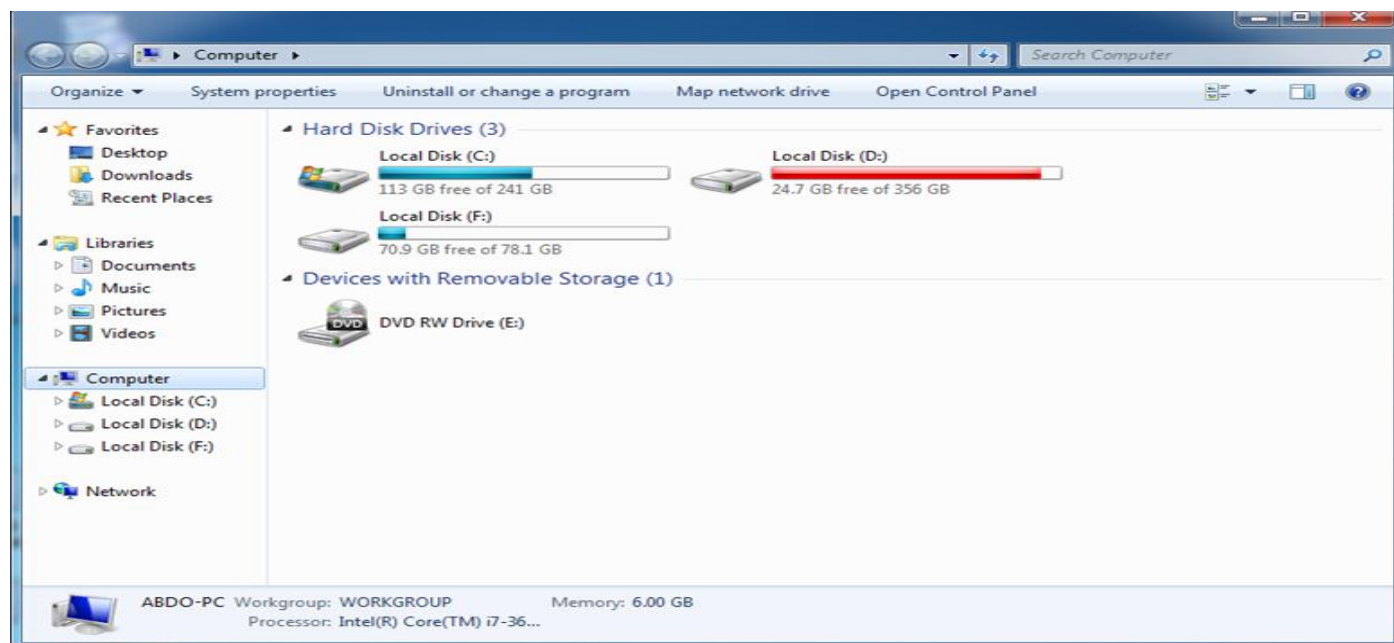

Remote settings
System protection
Advanced system

Computer Name Hardware Advanced System Protection Remote

Windows uses the following information to identify your computer on the network.

Computer description:

For example: "Kitchen Computer" or "Mary's Computer".

Full computer name: abdo-PC

Workgroup: WORKGROUP

To use a wizard to join a domain or workgroup, click Network ID...

To rename this computer or change its domain or workgroup, click Change...

OK Cancel Apply

Windows activation

Windows is activated

Product ID: 00426-OEM-8992662-00006

See also
Action Center
Windows Update
Performance Information and Tools

Windows Experience Index
Core(TM) i7-3630QM CPU @ 2.40GHz 2.40 GHz

Touch Input is available for this Display

Change settings

System Properties

Computer Name Hardware Advanced System Protection Remote

Computer Name/Domain Changes

You can change the name and the membership of this computer. Changes might affect access to network resources. [More information](#)

Computer name: abdo-PC

Full computer name: abdo-PC

More...

Member of

Domain:

Workgroup: WORKGROUP

OK Cancel

Search Control Panel

your computer

on. All rights reserved.

Windows Experience Index

Core(TM) i7-3630QM CPU @ 2.40GHz 2.40 GHz

Operating System

Touch Input is available for this Display

Change settings

Action Center
Windows Update
Performance Information and Tools

Full computer name: abdo-PC
Computer description:
Workgroup: WORKGROUP

Configure IP address IPV4 where all computer have same network address

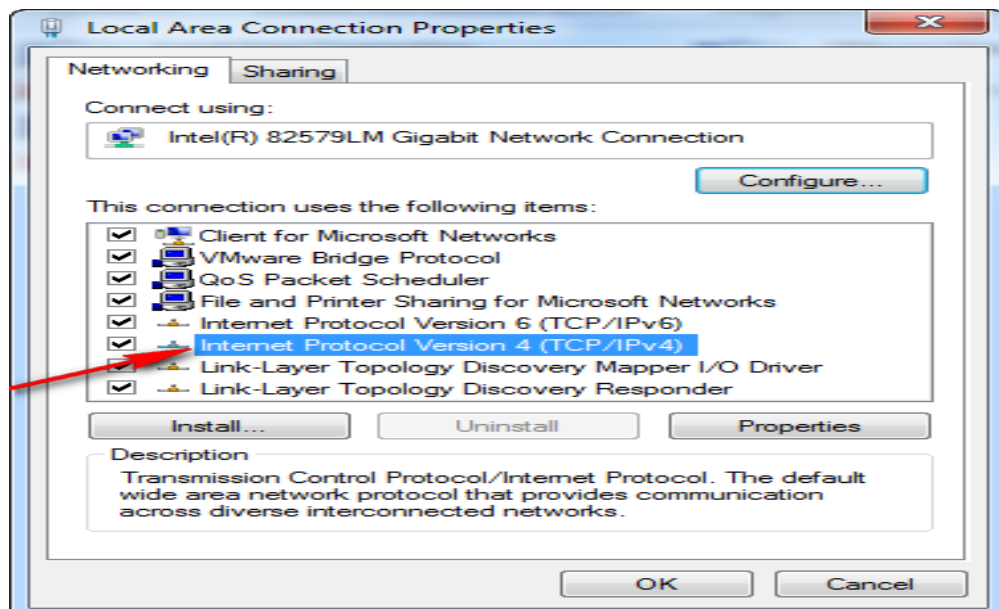
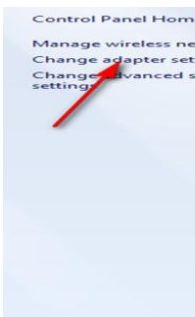
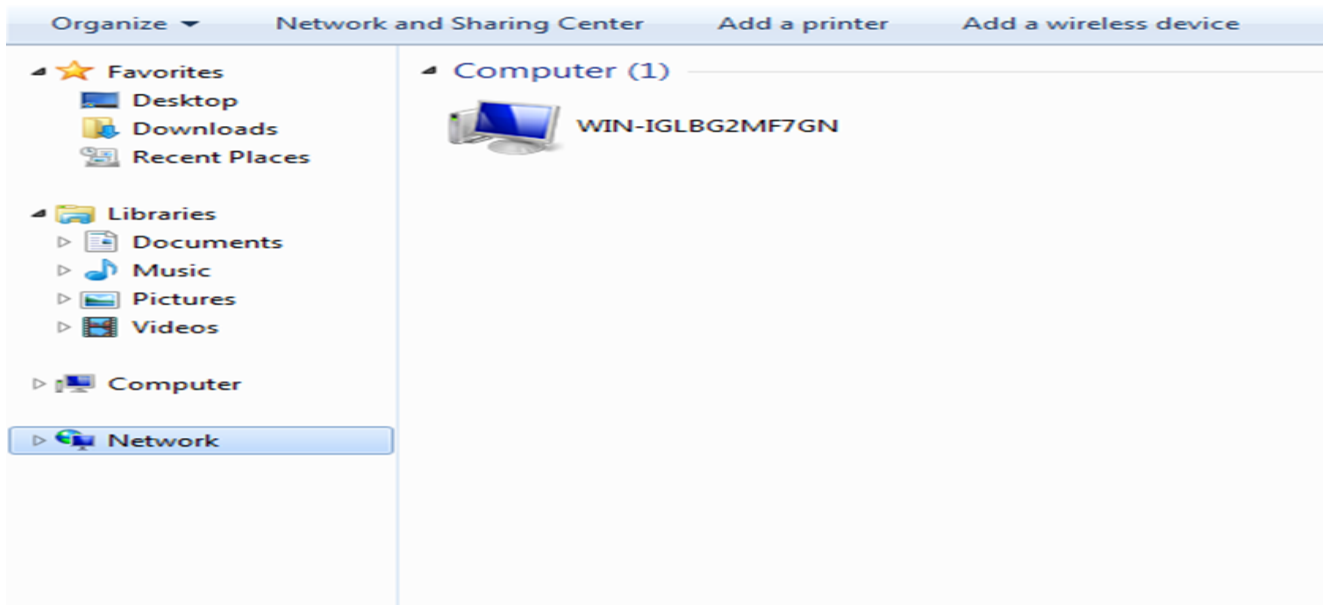

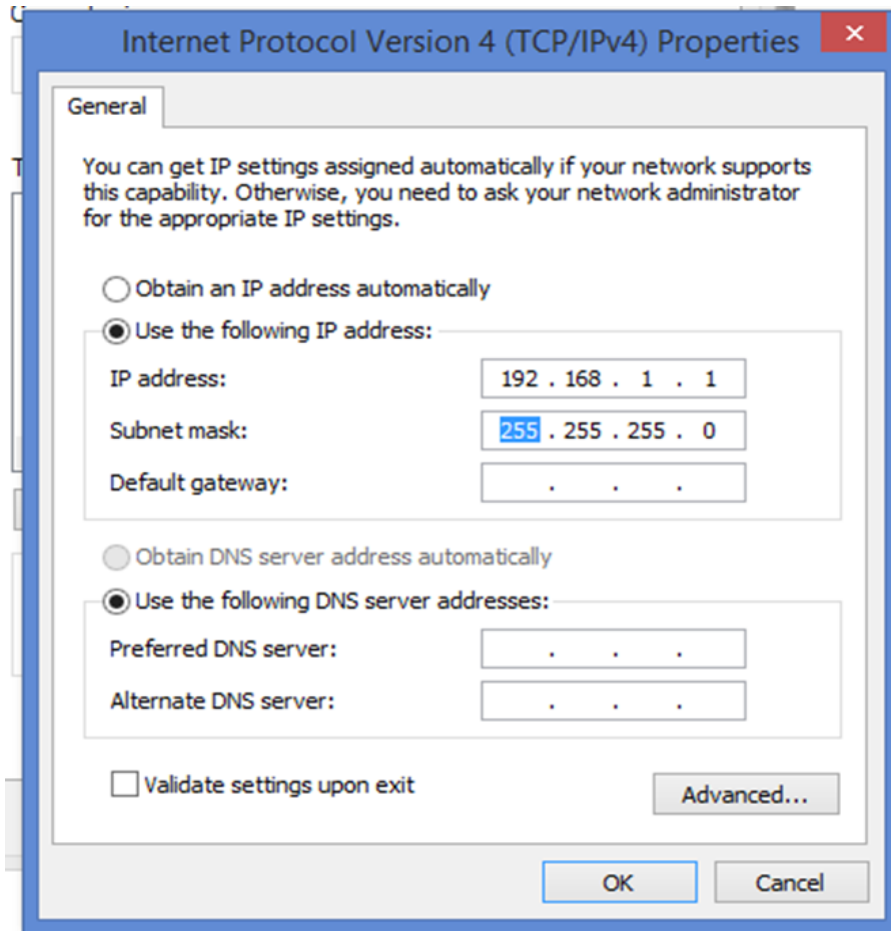

Turn of firewall in all computers

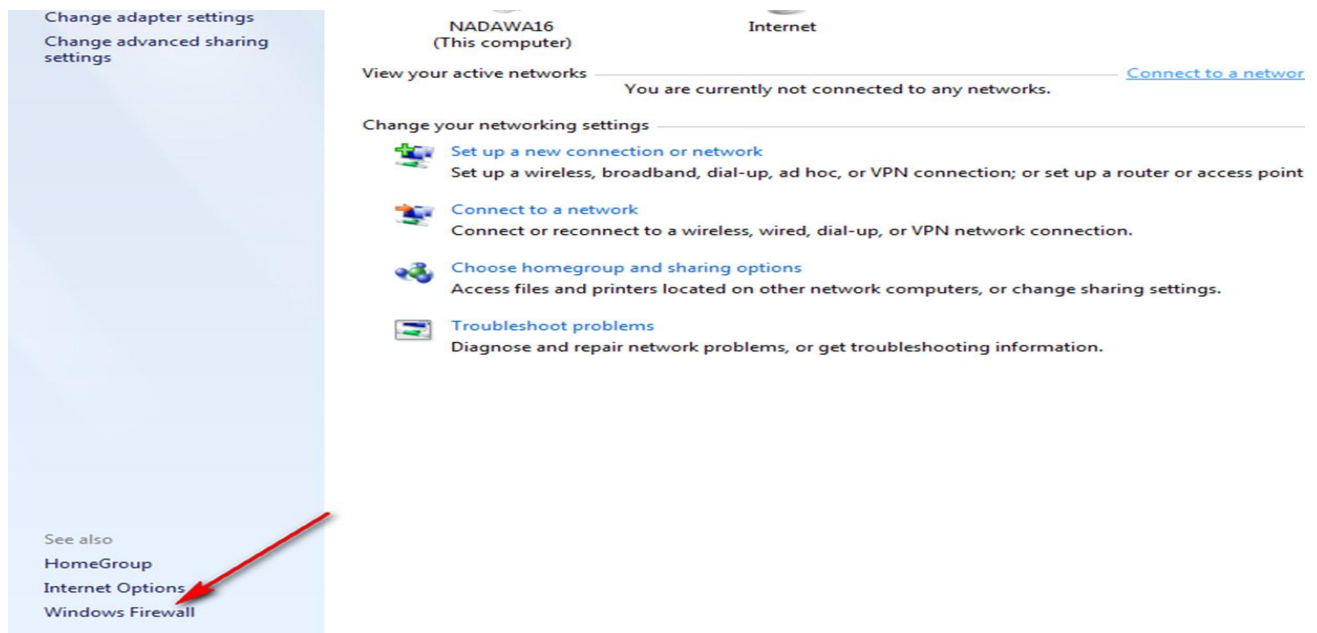

Customize settings for each type of network

You can modify the firewall settings for each type of network location that you use.

What are network locations?

Home or work (private) network location settings

- Turn on Windows Firewall
 - Block all incoming connections, including those in the list of allowed programs
 - Notify me when Windows Firewall blocks a new program
- Turn off Windows Firewall (not recommended)

Public network location settings

- Turn on Windows Firewall
 - Block all incoming connections, including those in the list of allowed programs
 - Notify me when Windows Firewall blocks a new program
- Turn off Windows Firewall (not recommended)

Sharing folders

Right click on folder then properties ,sharing then choice the people that can access to folder

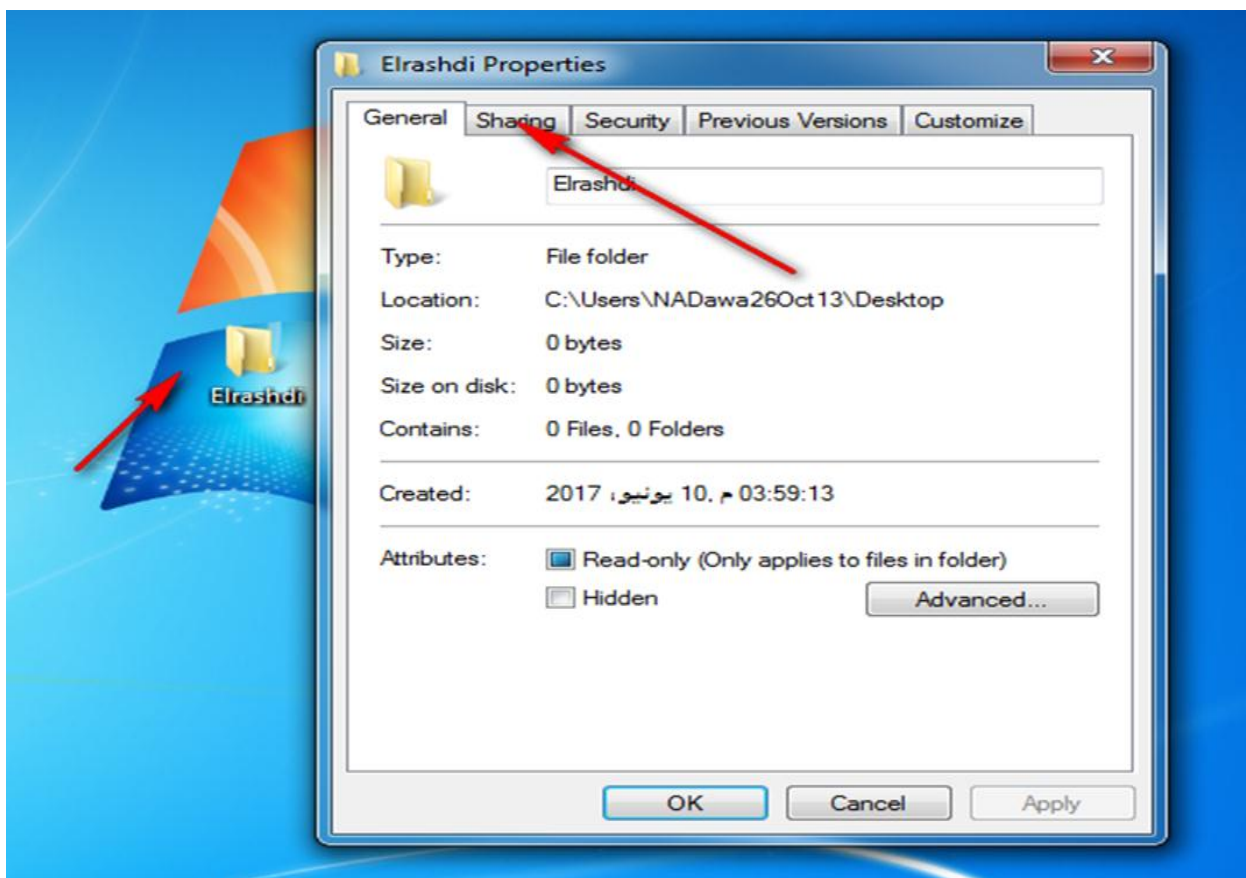

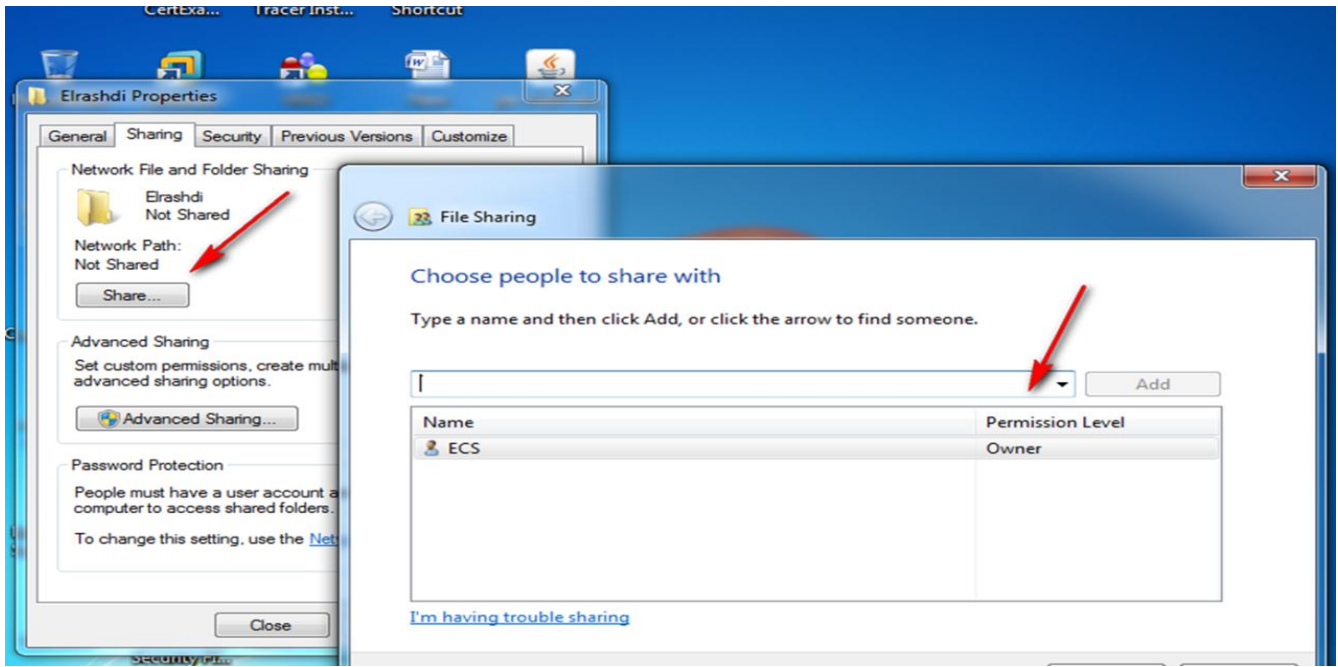

Sharing everyone or specific user

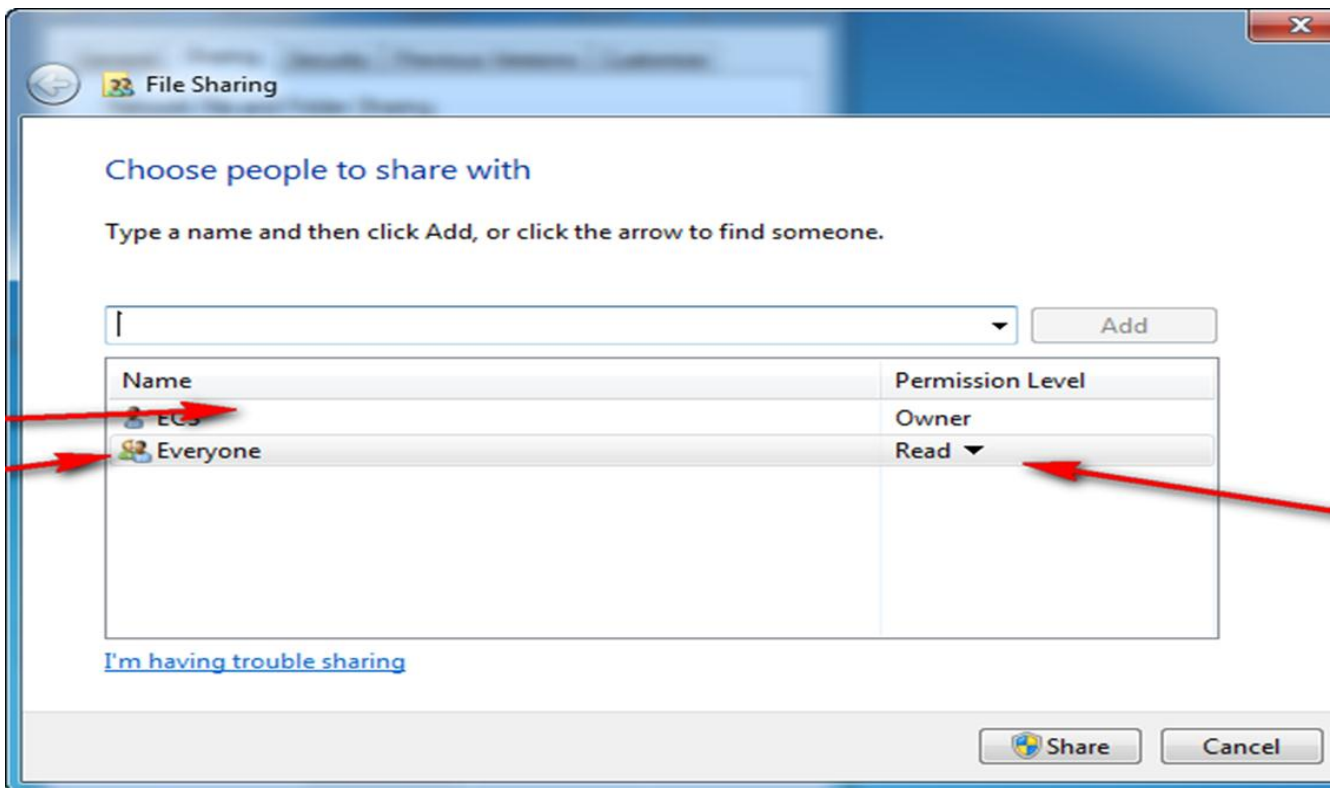

Access to sharing folders

My computer ,network

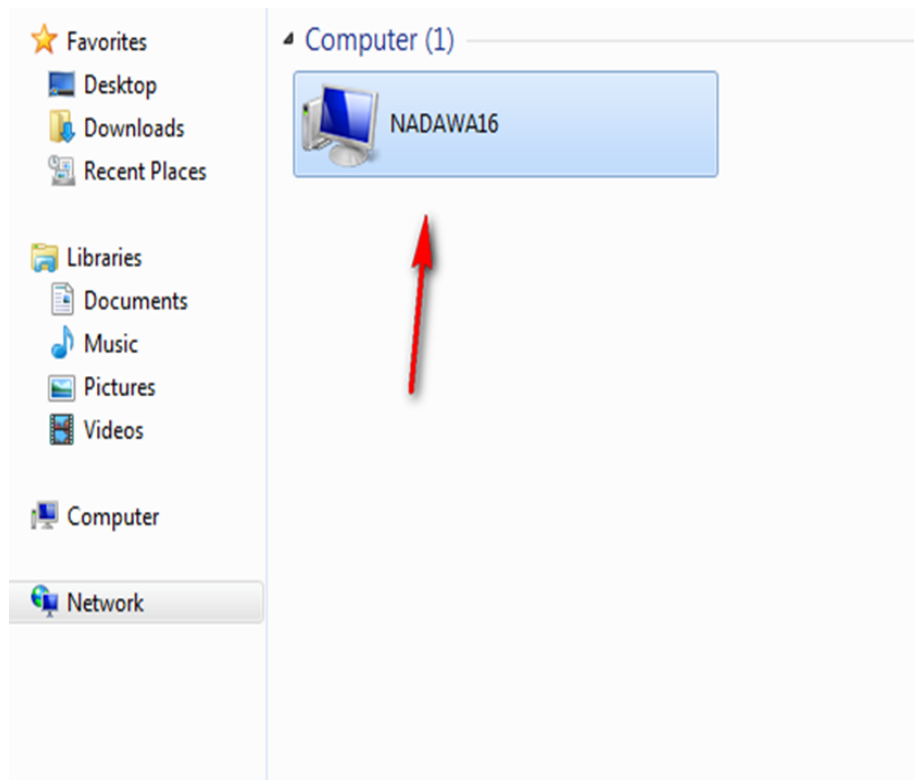
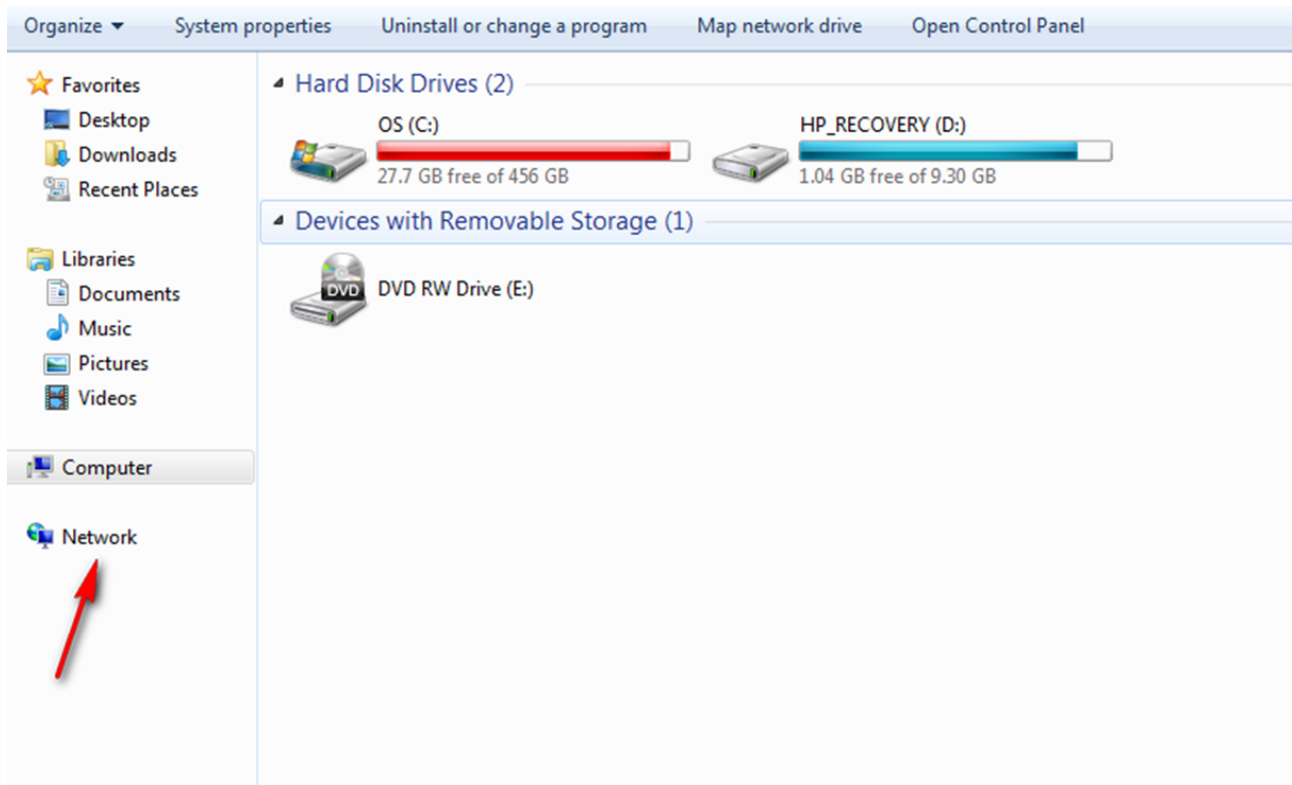

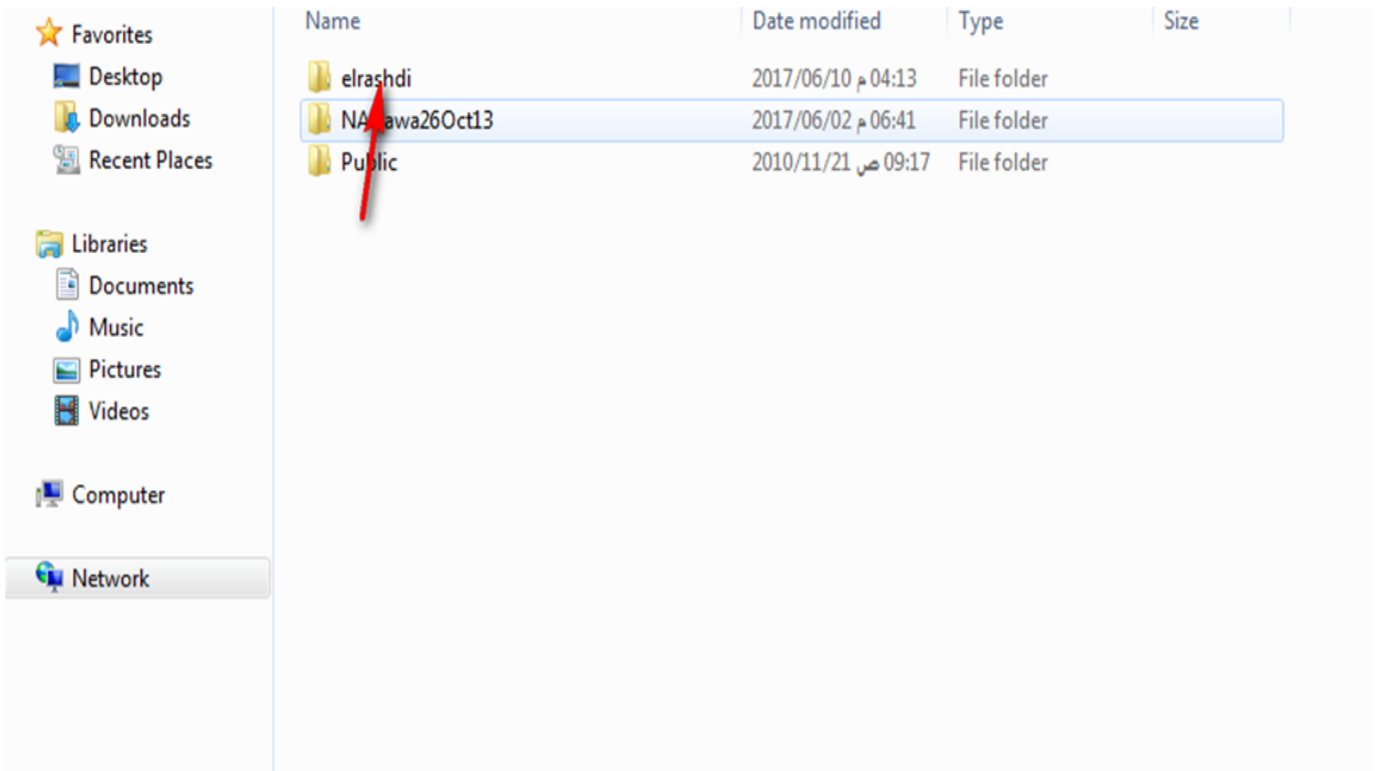
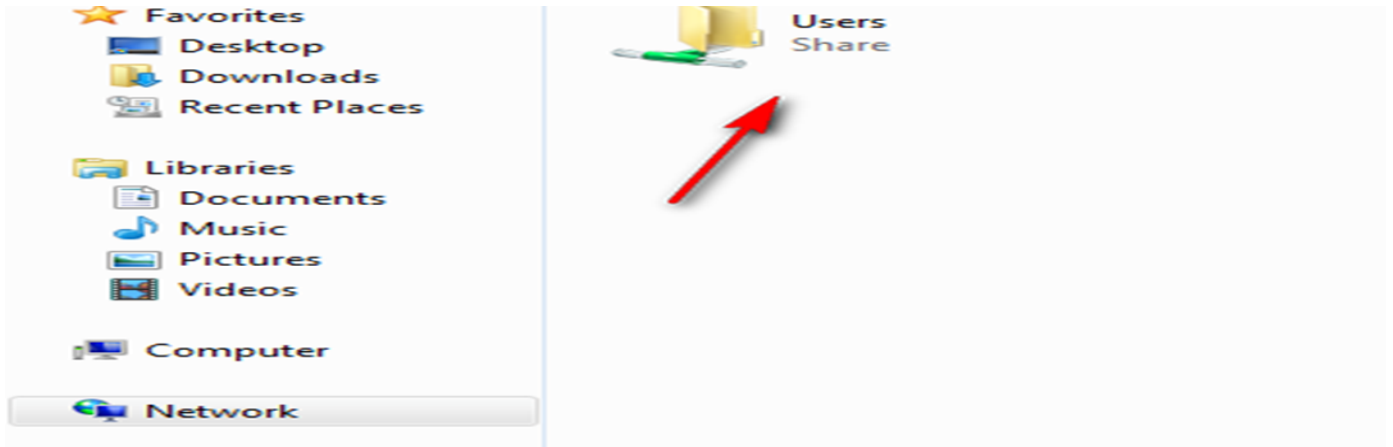

Another way to access to sharing folders

Computer -----network ----- as the following

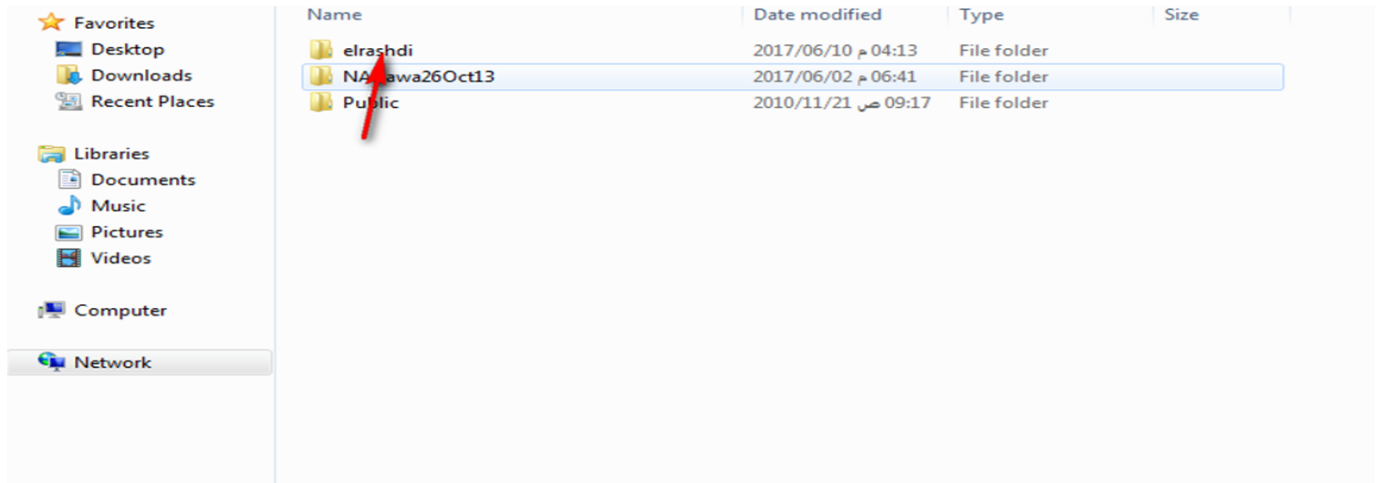
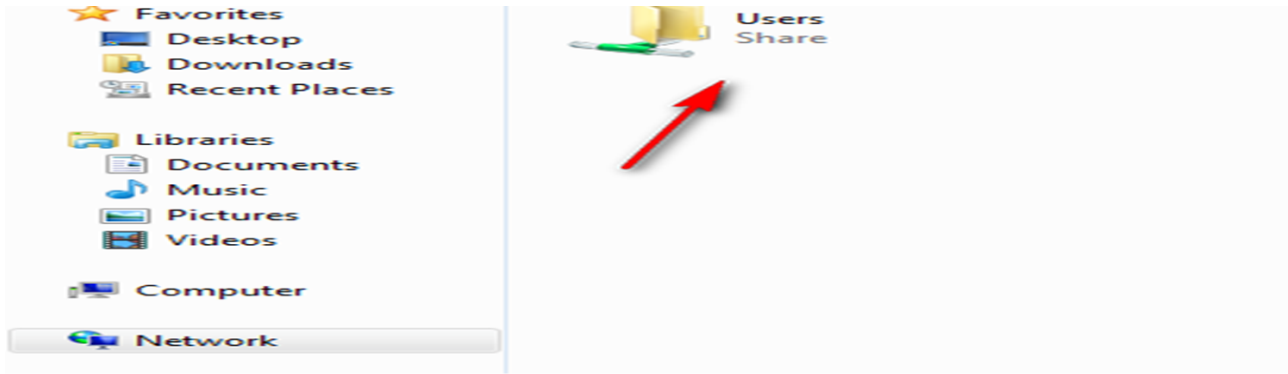

3- Install windows seven on VMware 12

تحميل نظام تشغيل افتراضي (ويندوز7) داخل برنامج المحاكاة Vmware12

Create virtual machine on Vmware 12

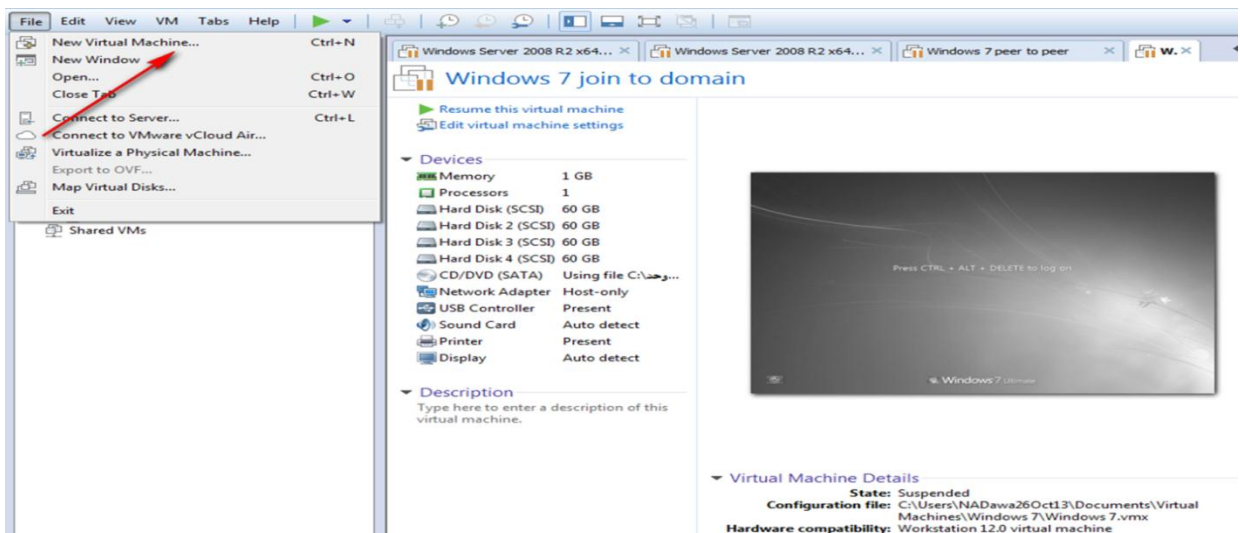



Press browser then Choice image that cantinas inside it window seven if you have DVD contains inside it window seven image choice first option (installer disc)

اختيار مكان نسخة الويندوز في القرص الصلب

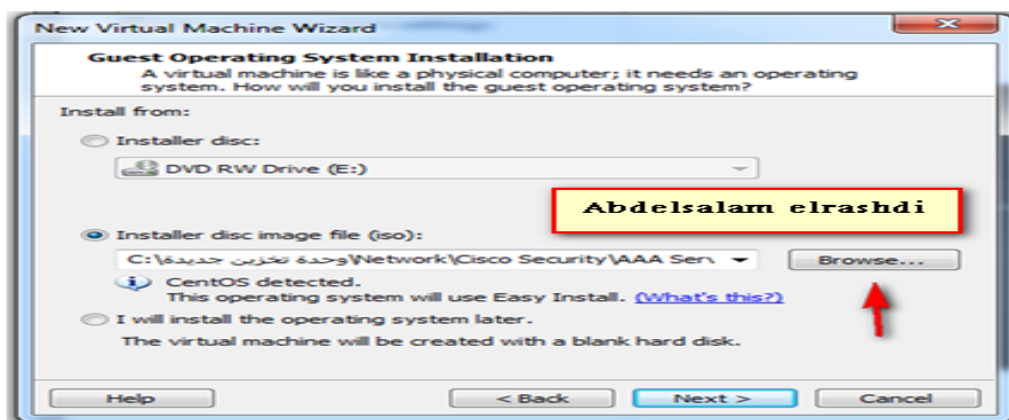

Size of virtual hard disk

تحديد حجم المساحة التخزينية للقرص الصلب

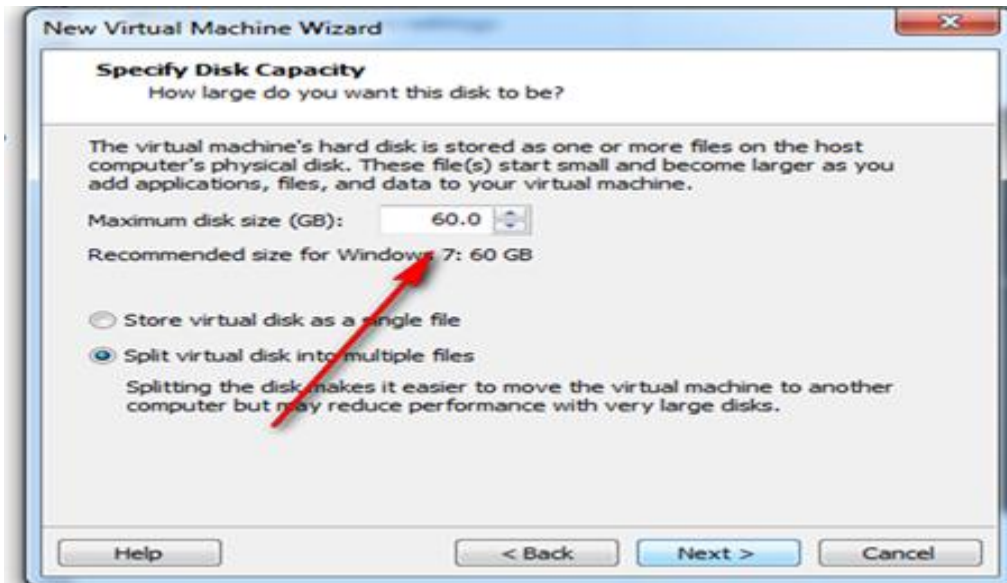

Finish

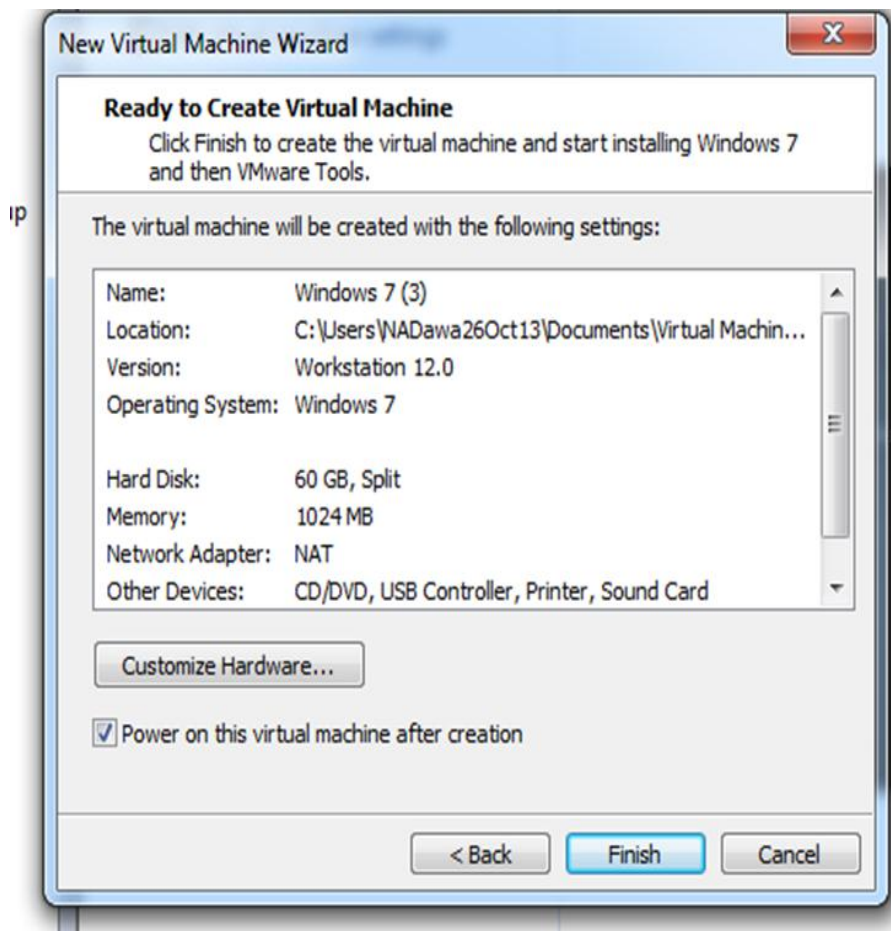

Loading files

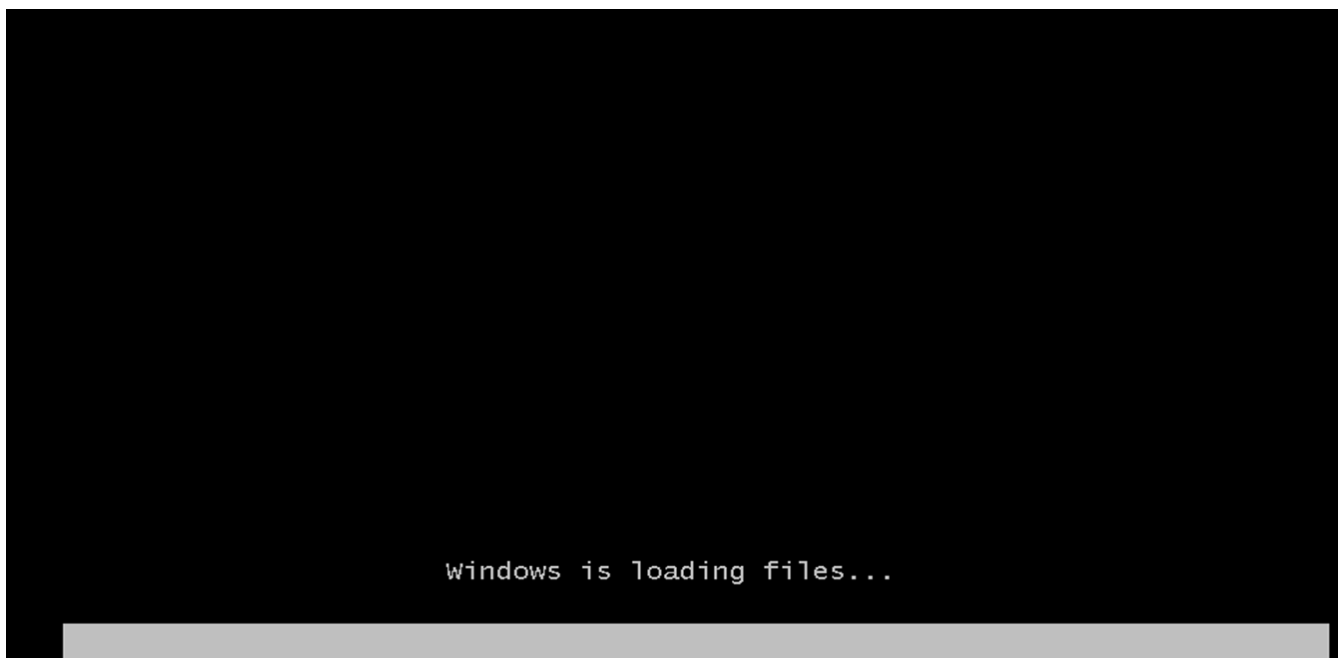

Starting installation

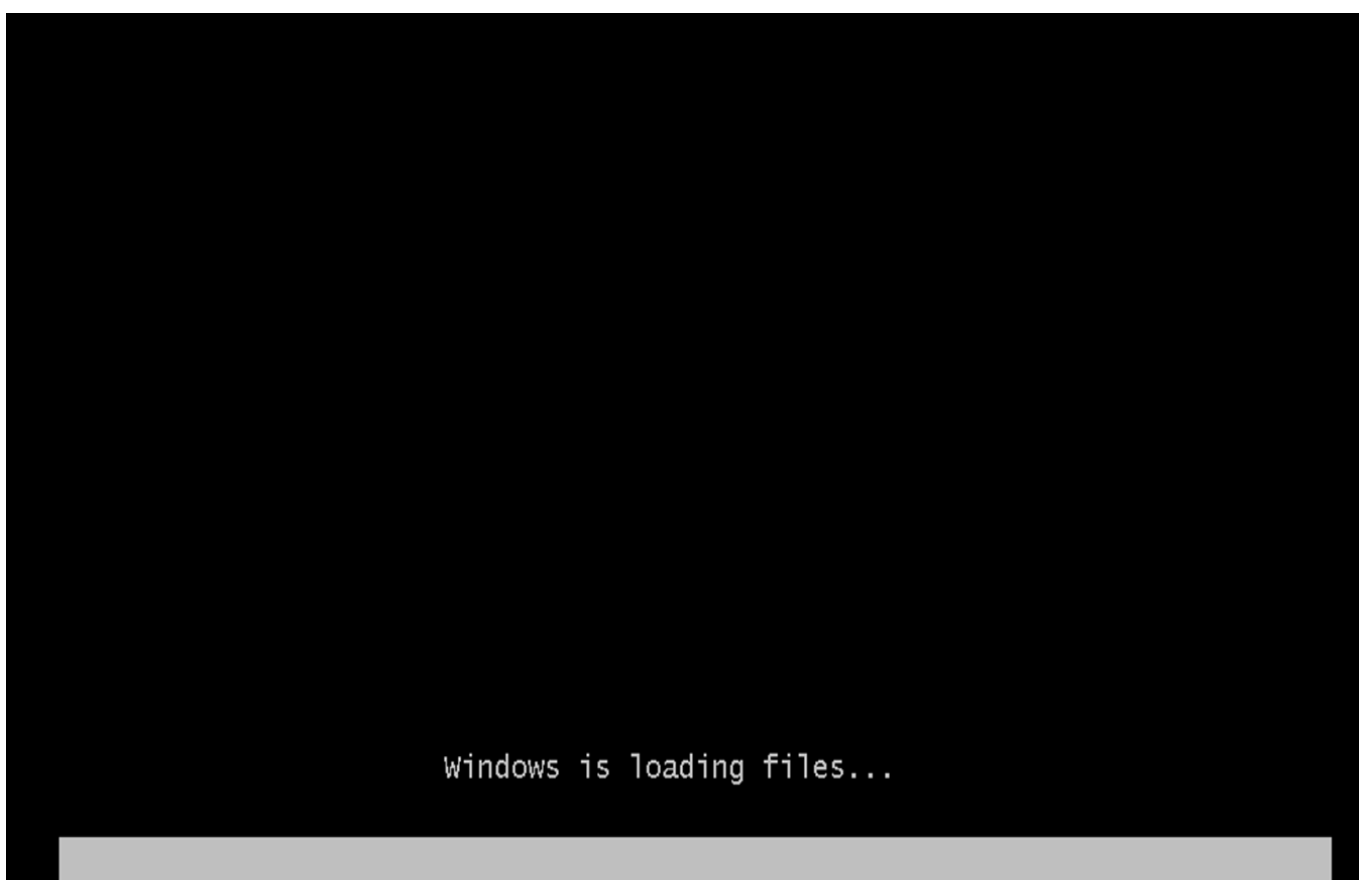

Choice edition of windows seven

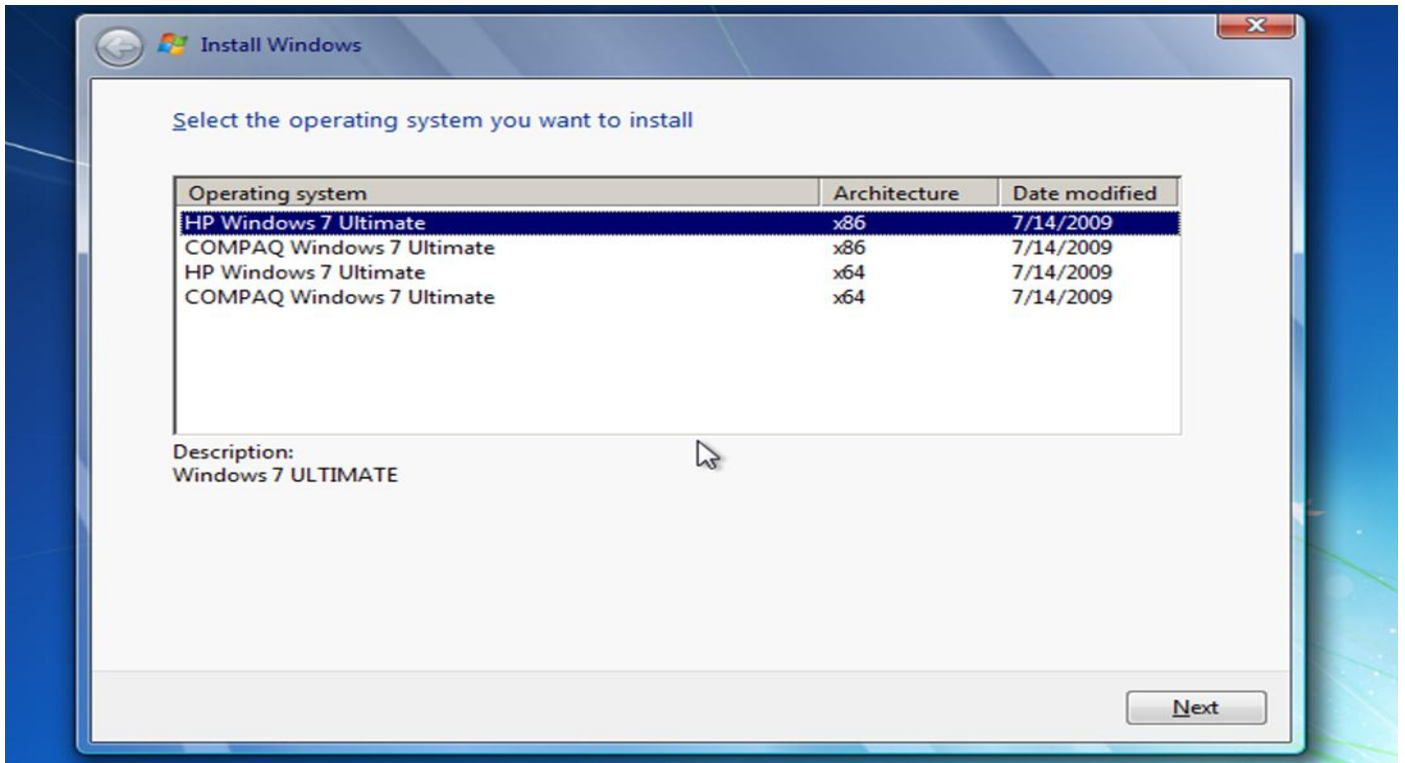

Choice the language

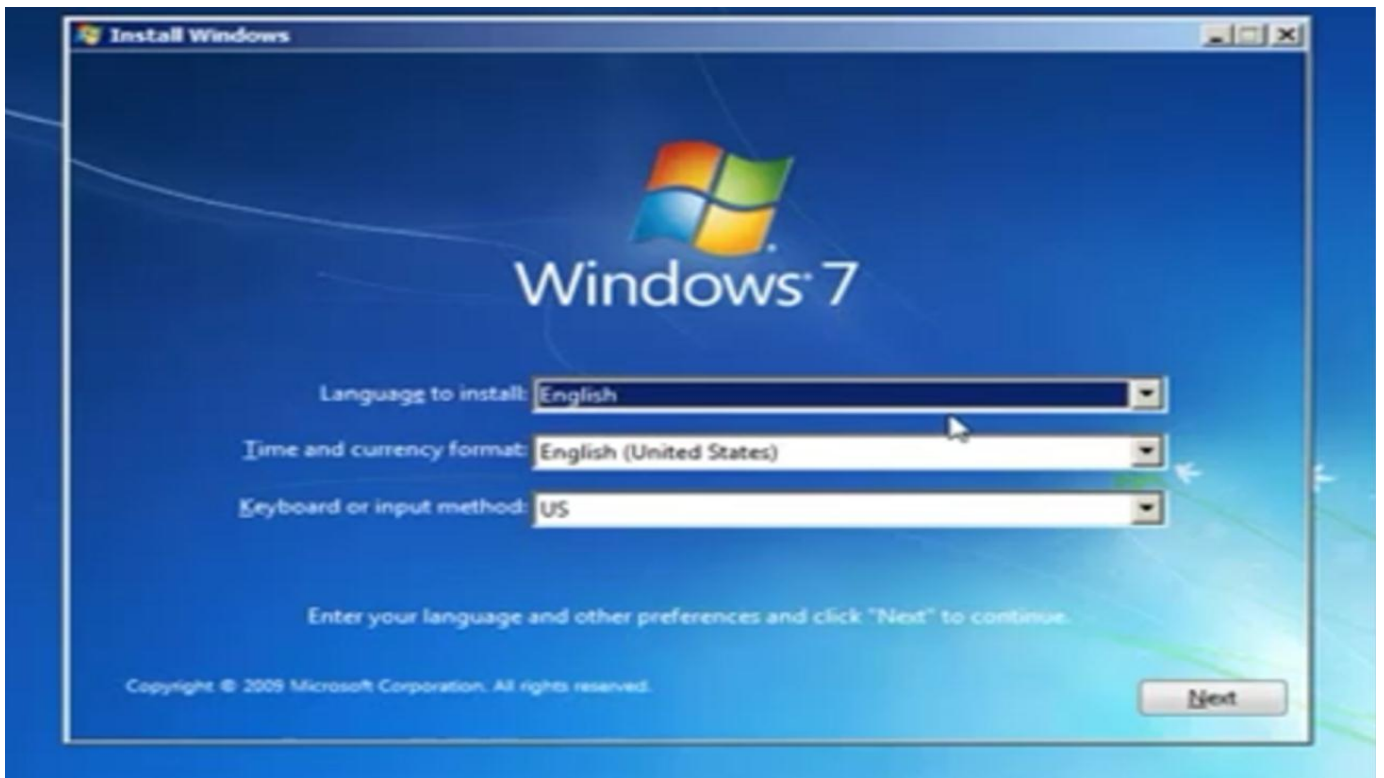



Accept the license

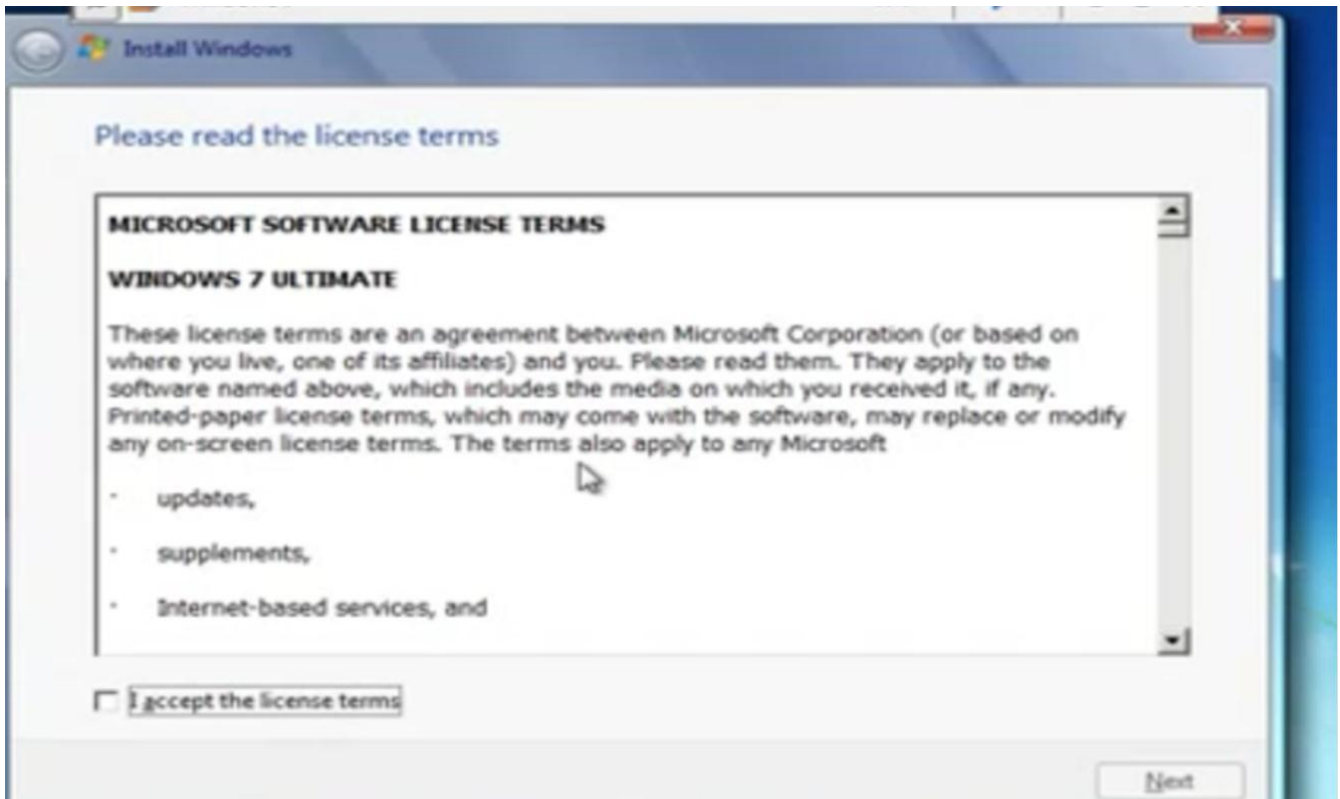

On the installation type page, click on Custom (advanced) to start a new installation

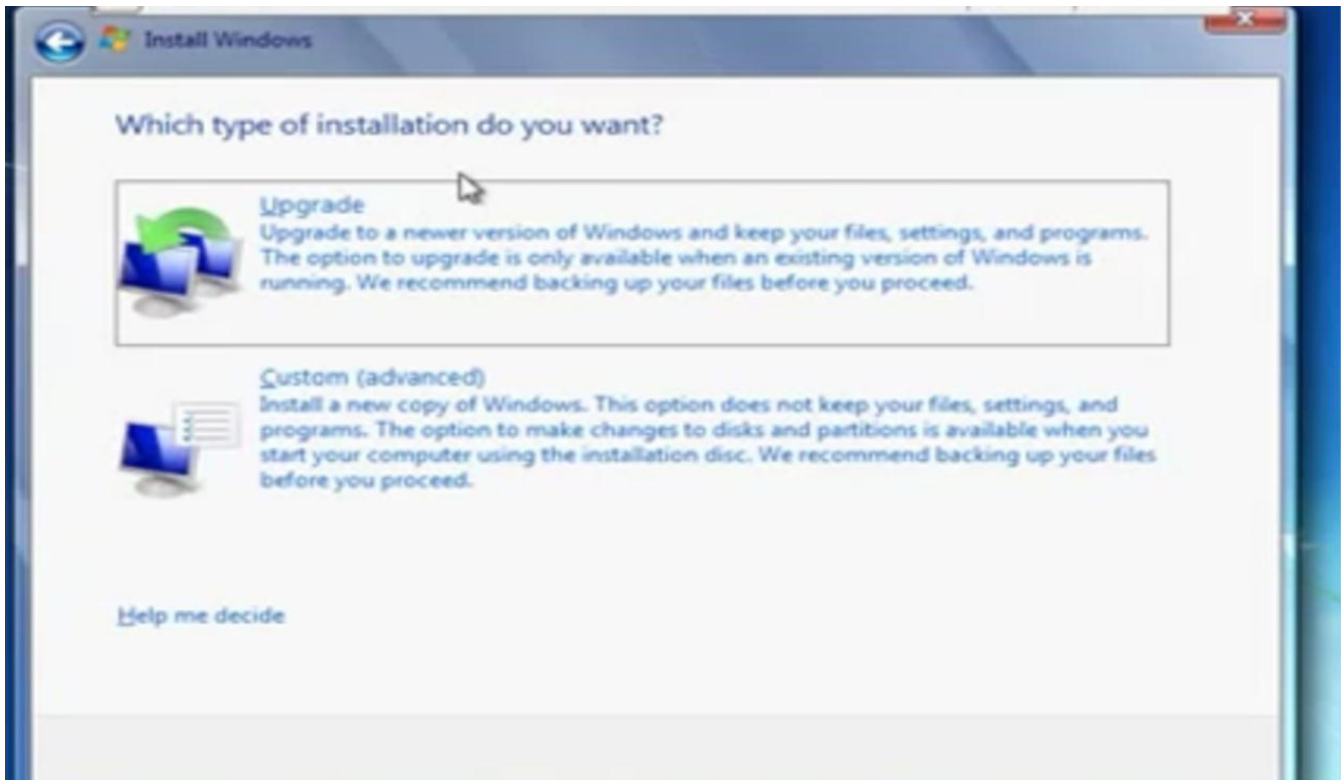

Choose the partition or disk that you want to install Windows 7 on, and then click Next

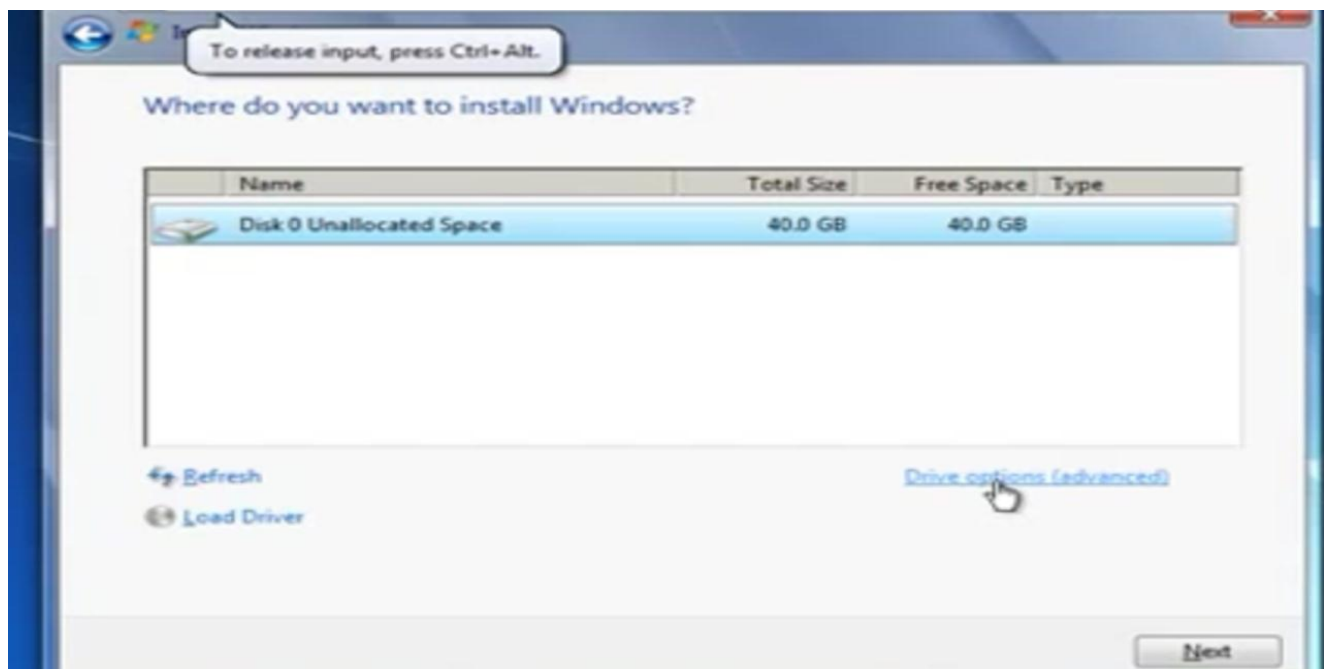

Choose the partition or disk that you want to install Windows 7 on, and then click Next

تقسيم القرص الصلب الي اقراص مختلفة وتحديد حجم كل قرص

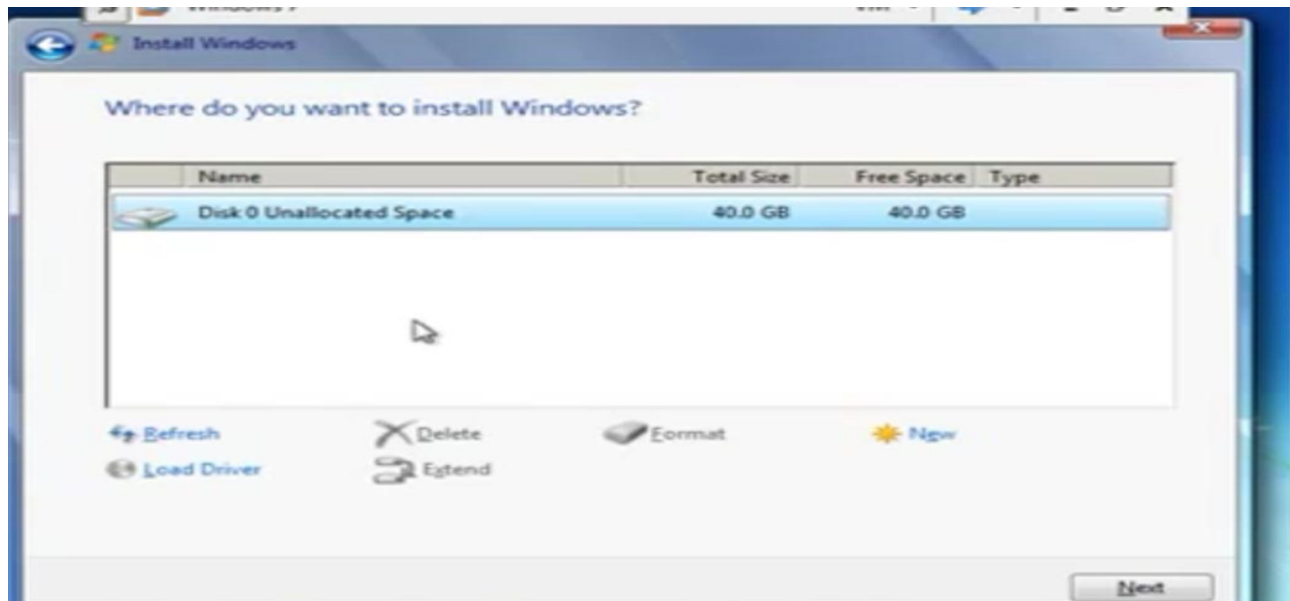

Extend or format desk

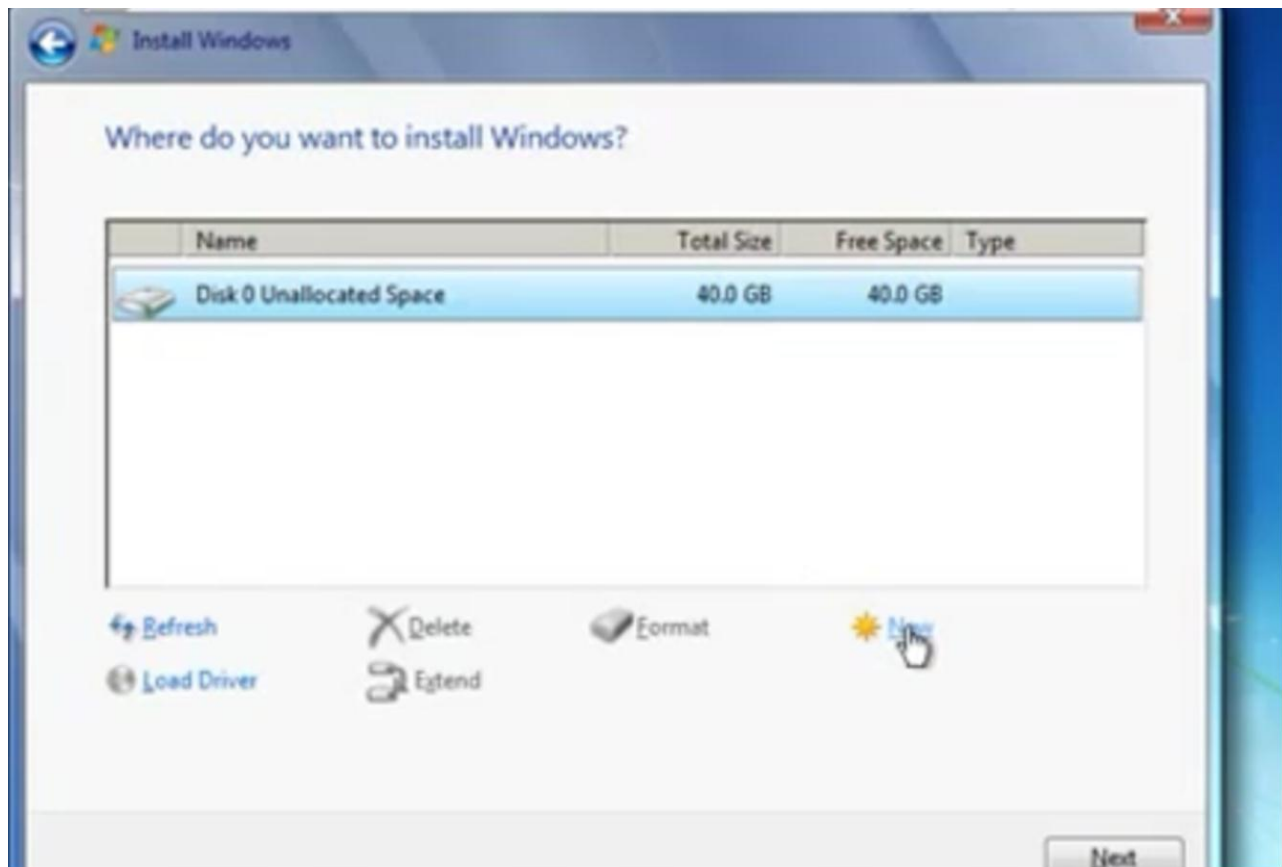

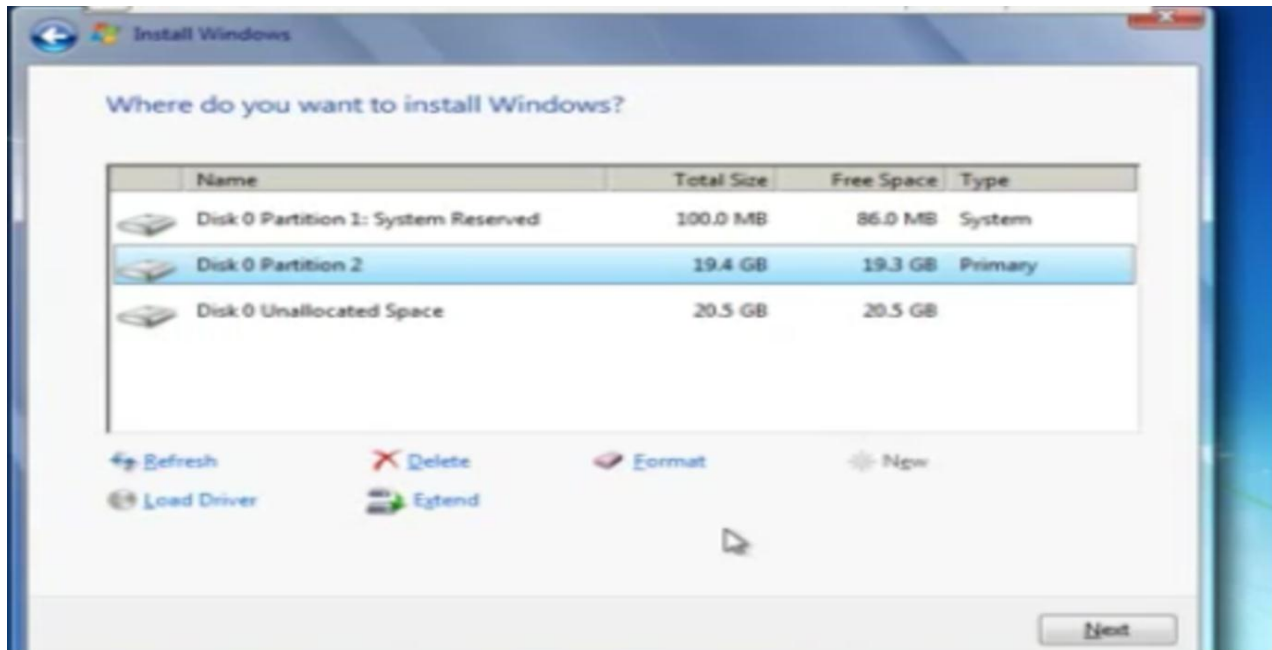

Installation will start

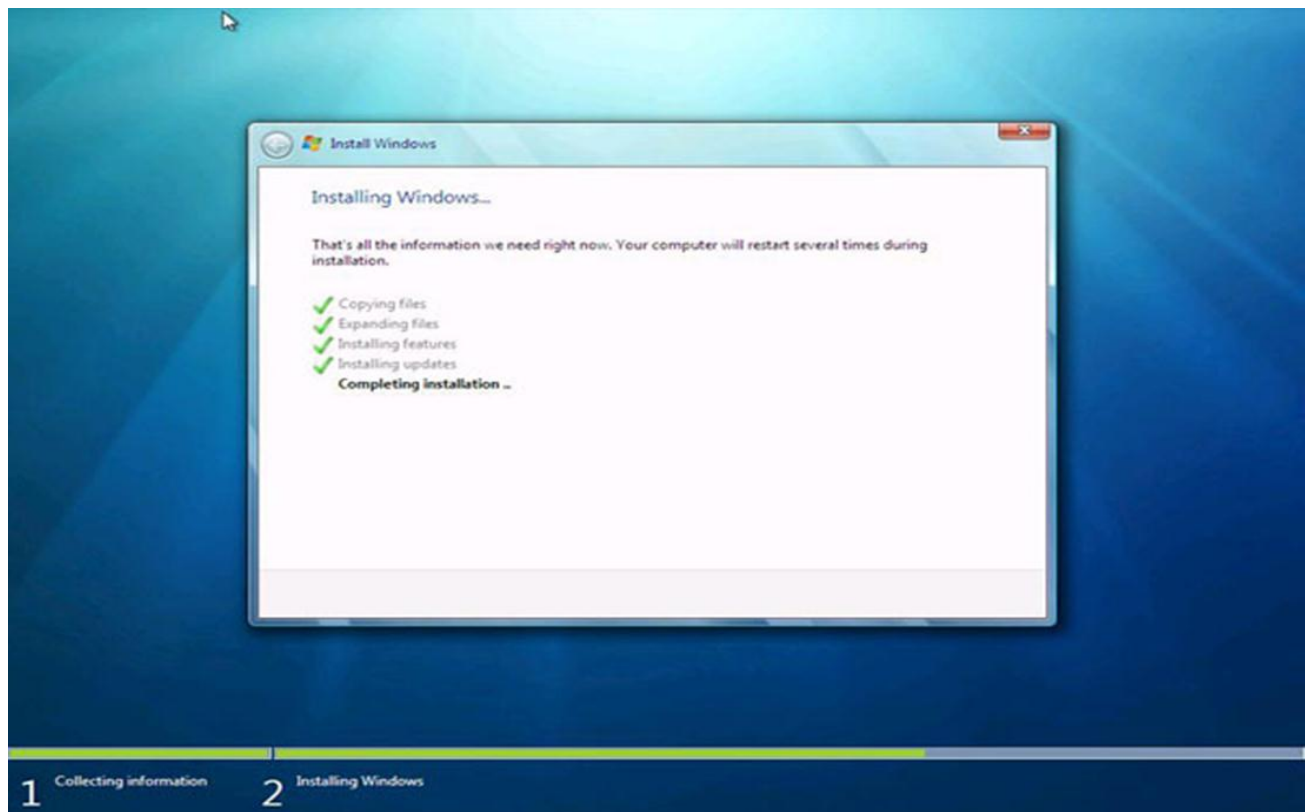

Setup will prepare computer for first use



Setup will continue, and this time you will have to choose a username and a computer name

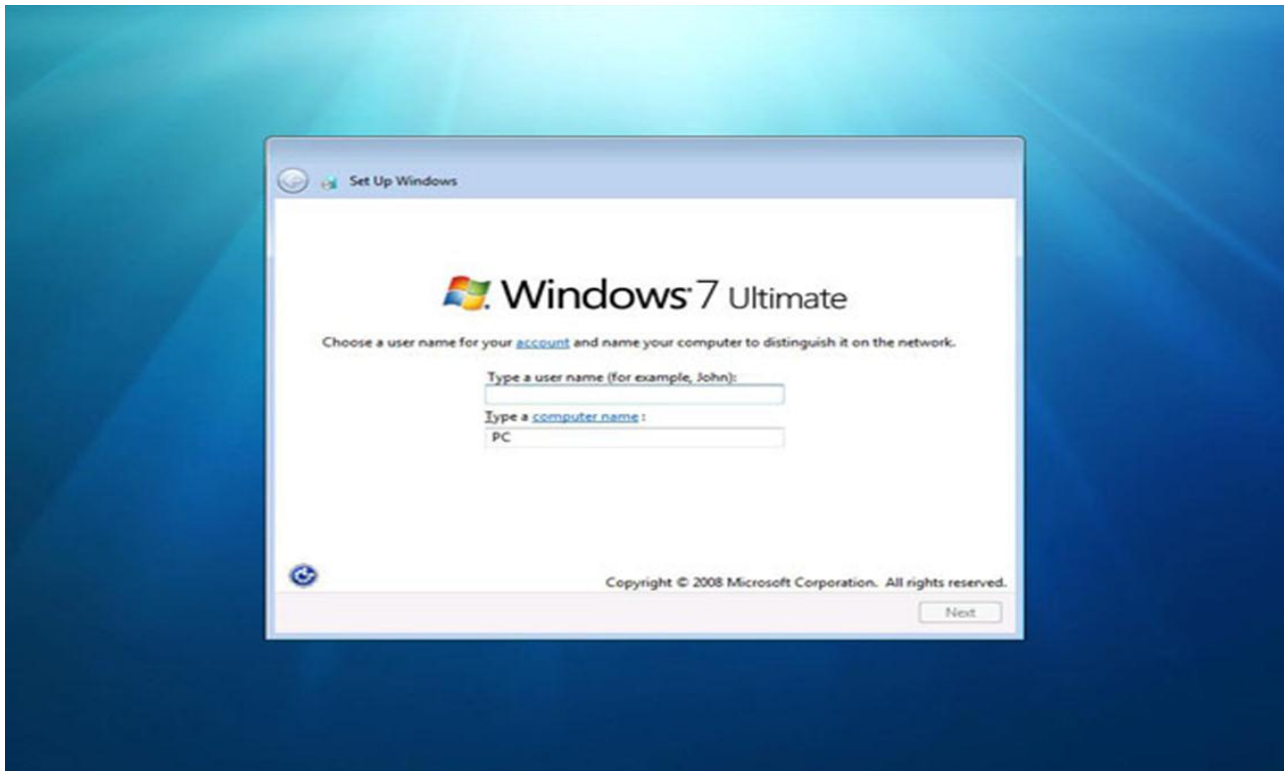

On the Product Key page, you can either enter the product key or simply leave it empty and click on Next

ادخال رقم المنتج الخاصة بنظام التشغيل

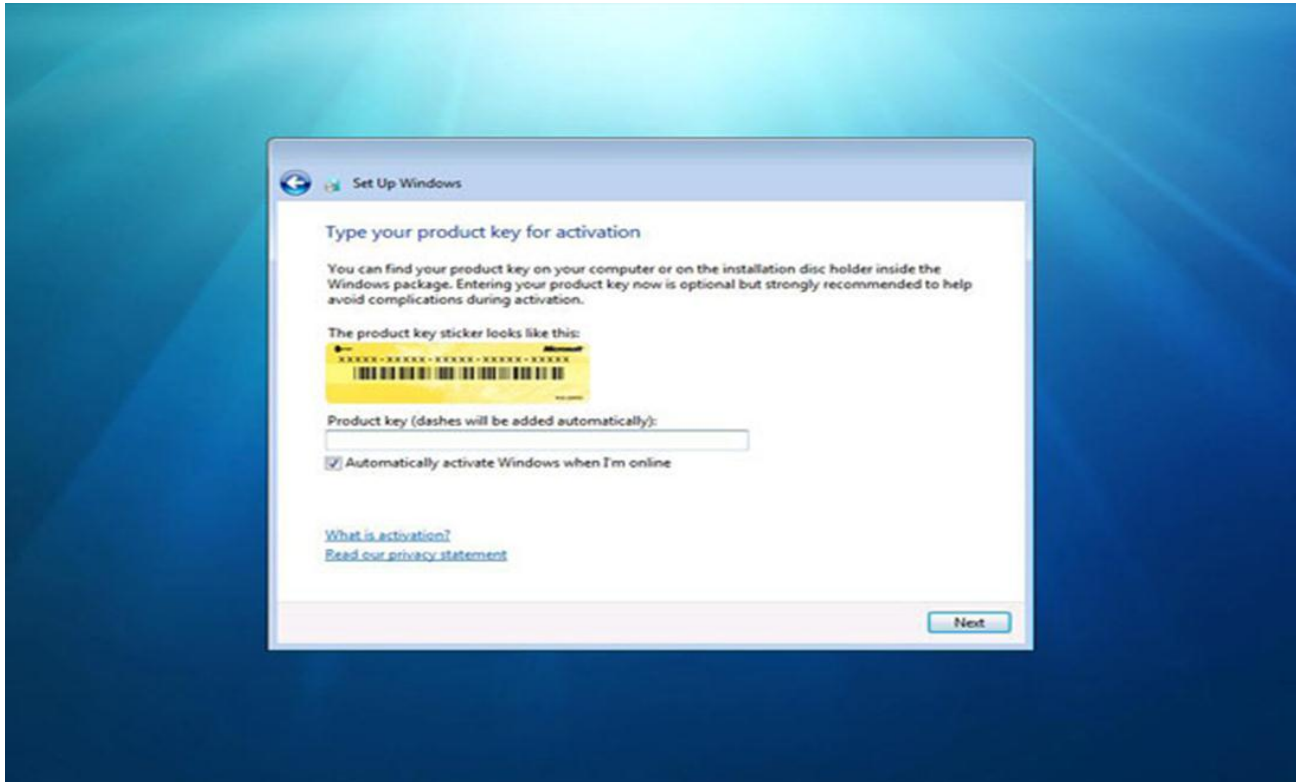

Desktop first time



Desktop first time

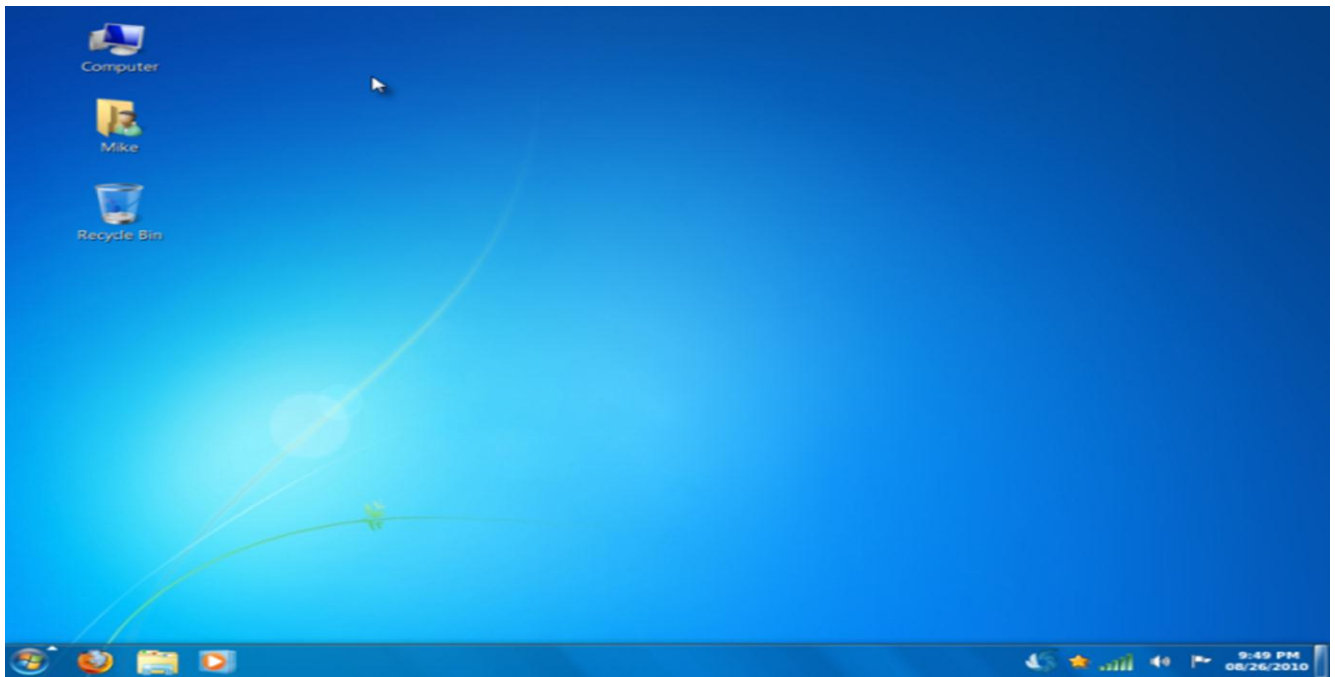

4- Install windows server 2008R2

تحميل نظام تشغيل window server 2008R2

Create virtual machine on Vmware 12

Install window server 2008 r2

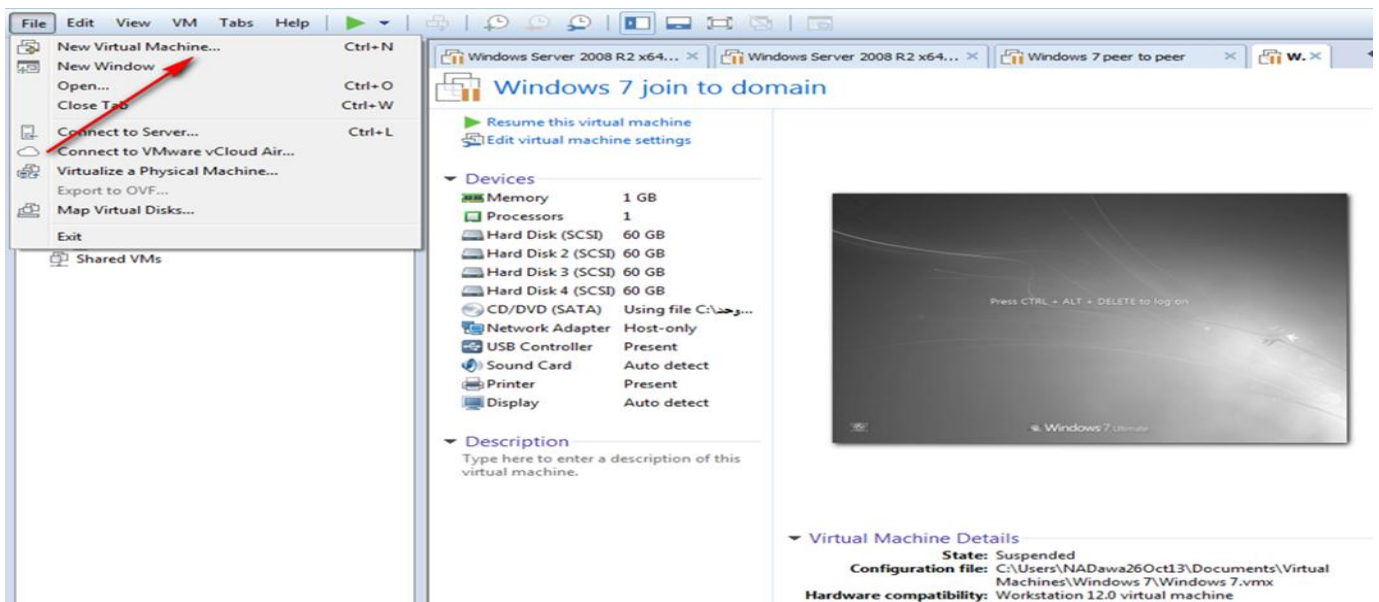

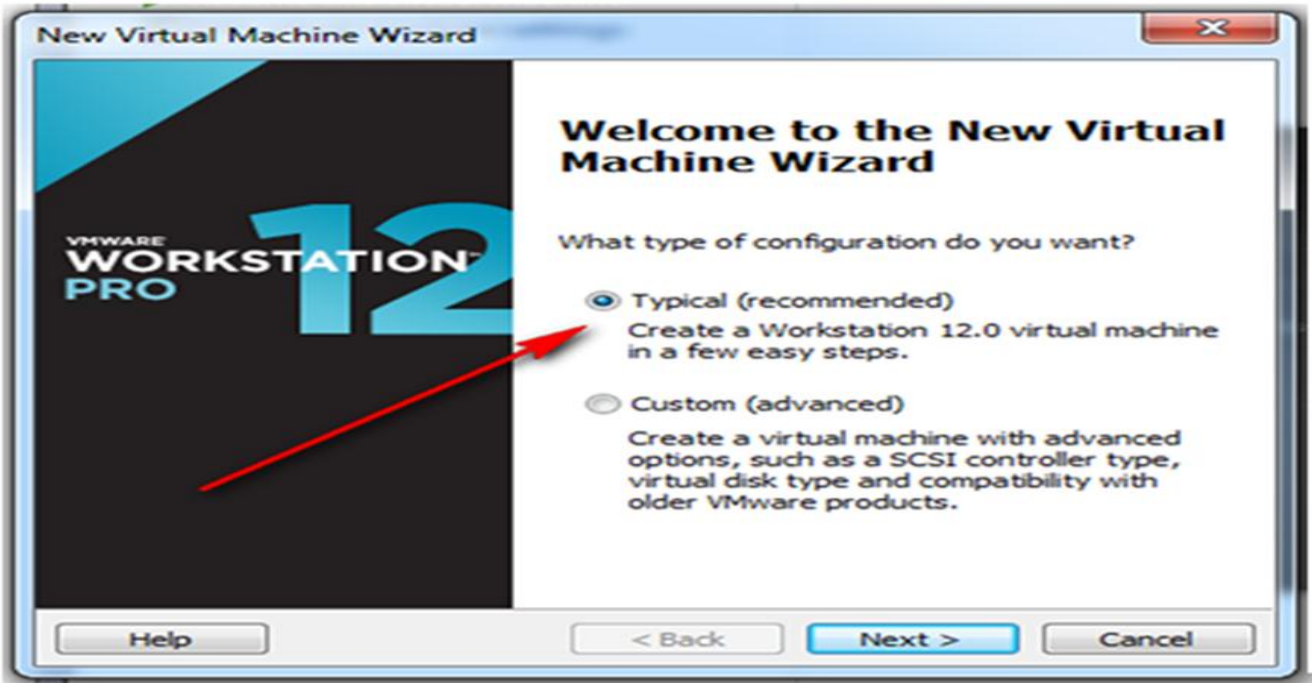

Press browser then Choice image that contains inside it window server 2008R2 if you have DVD contains inside it window server 2008R2 image choice first option (installer disc)

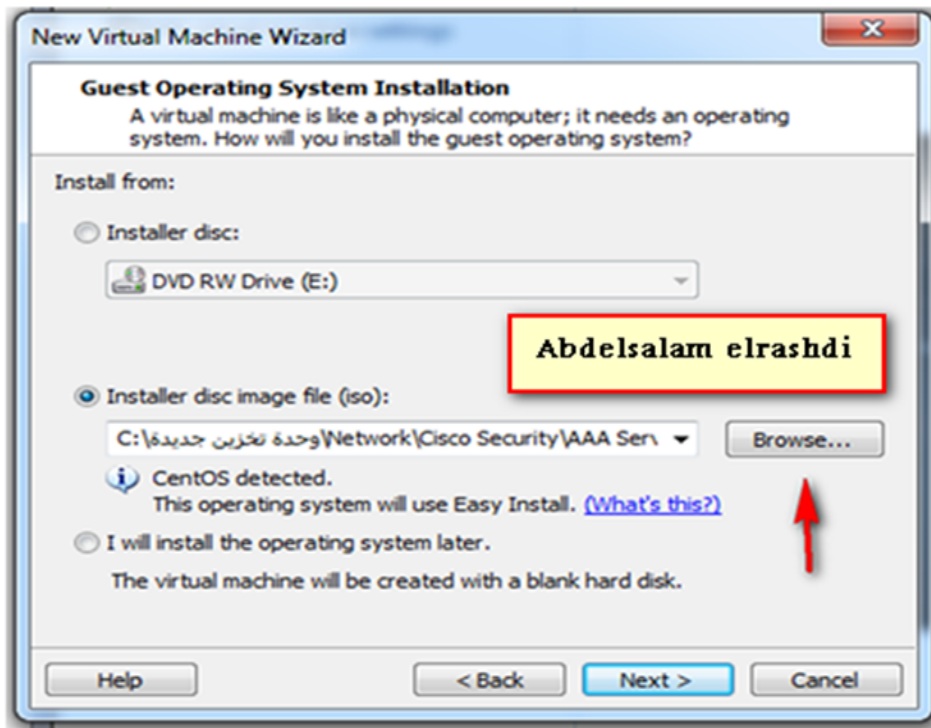

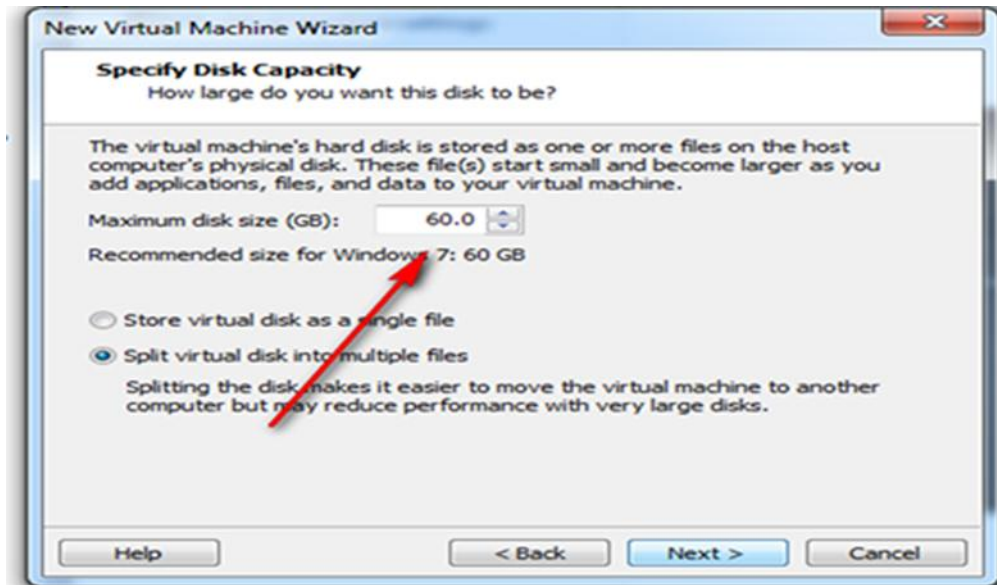

Choice the language

Install windows

Choice enterprise edition

اختيار اصدار نظام التشغيل الخاص بي window server 2008R2

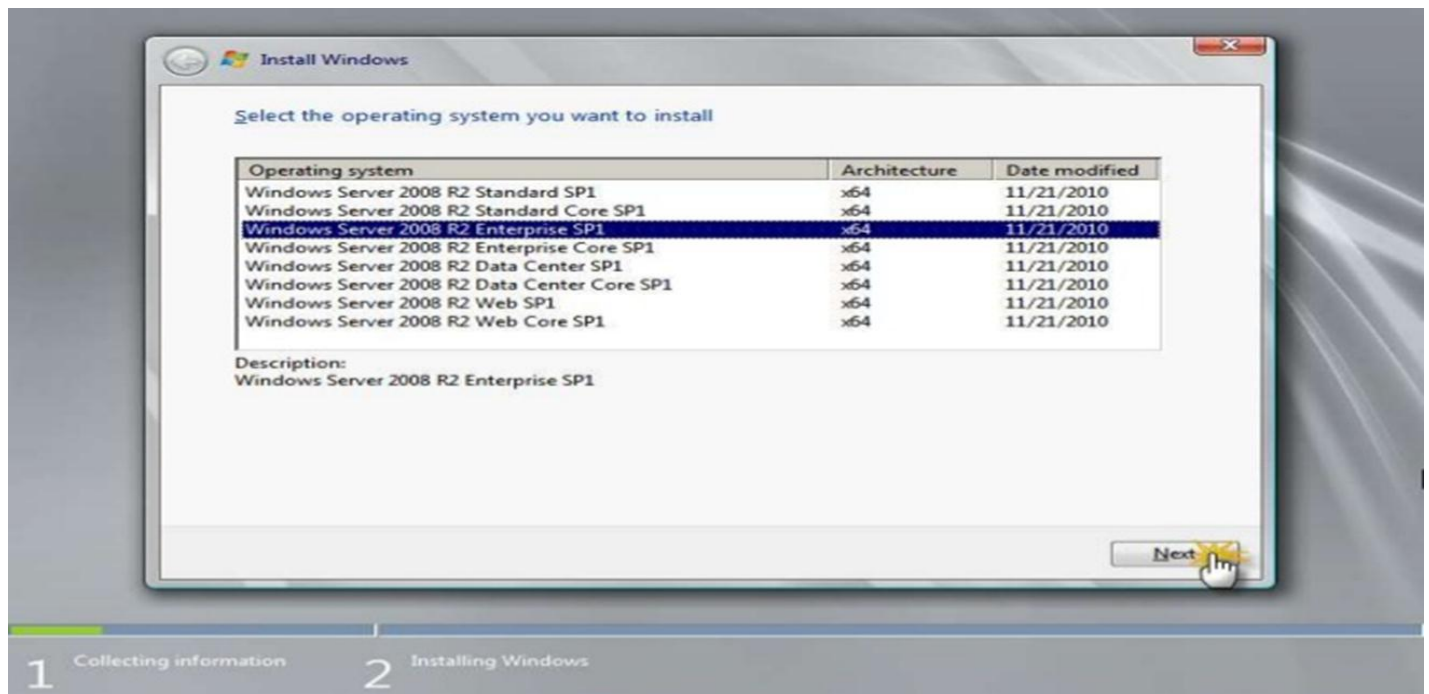

Accept license

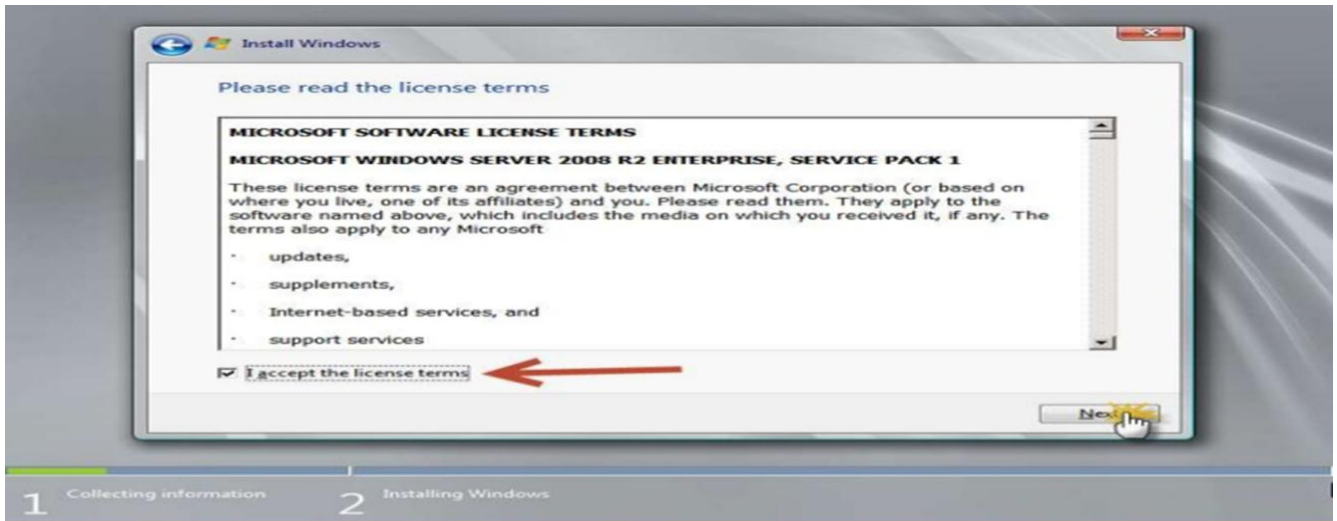

Installing windows

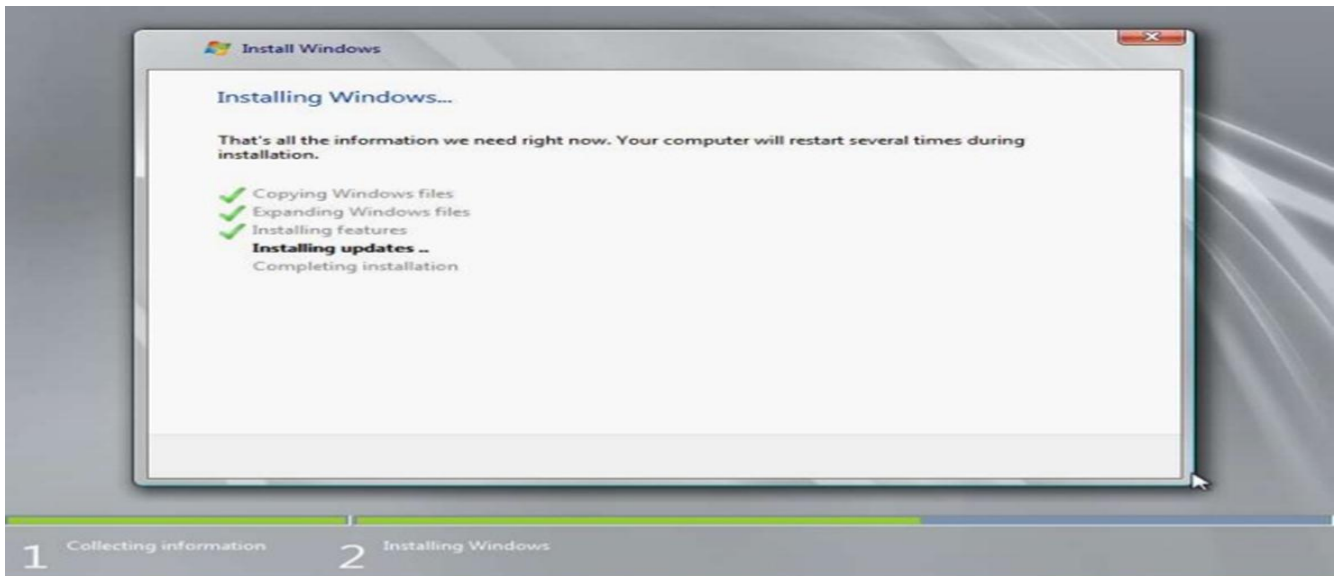

Starting windows



Change the password first time log in



Change the password first time log in



Change the password first time log in



Preparing your desktop as first time log in



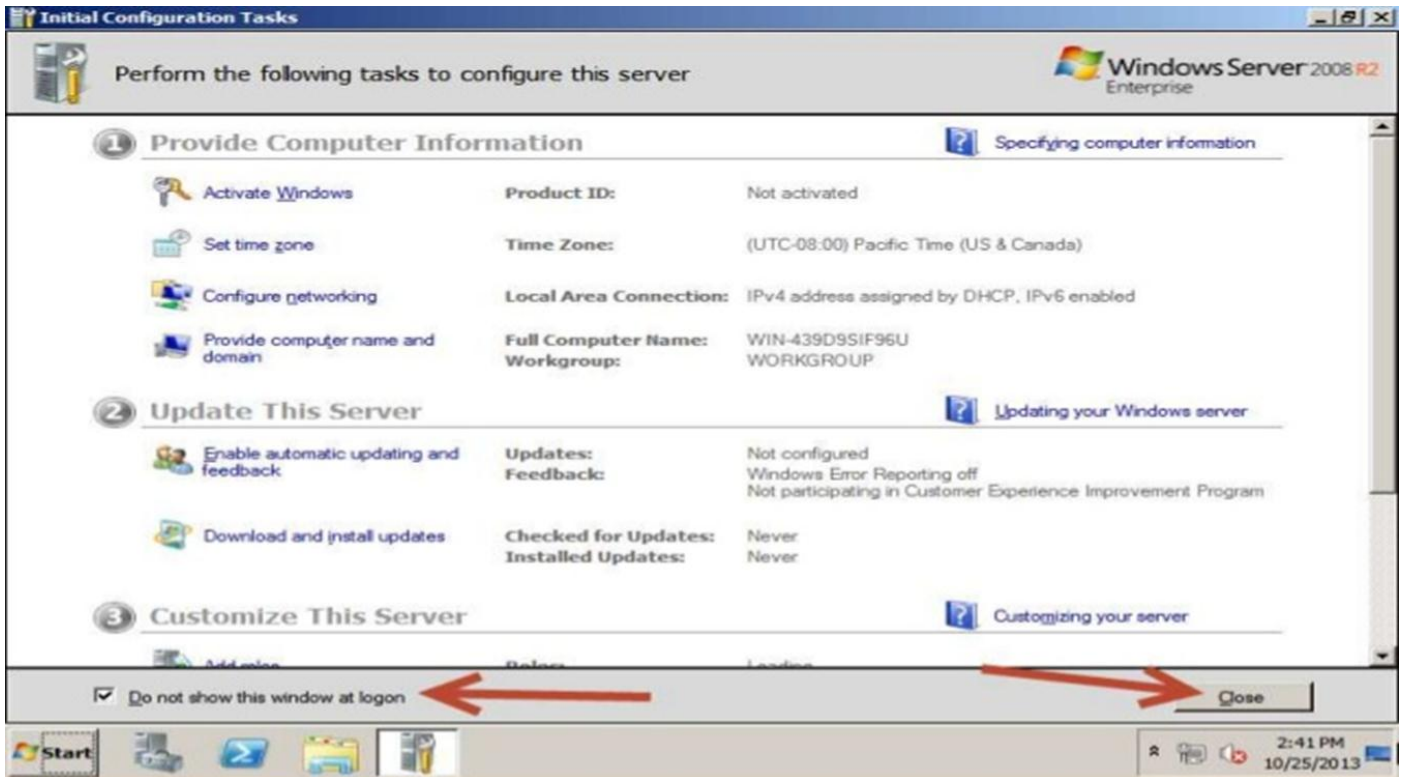

Server manager

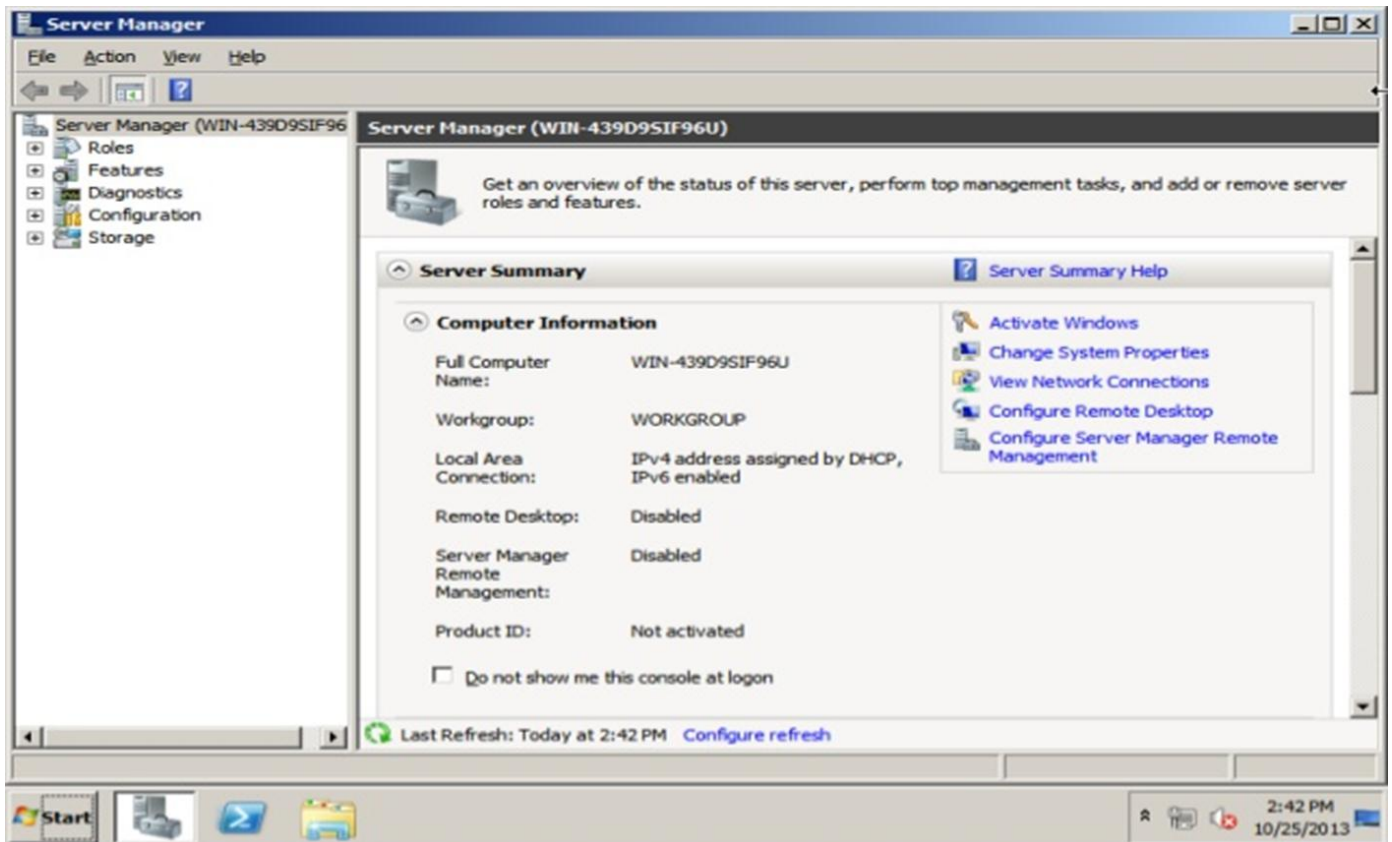

Desktop

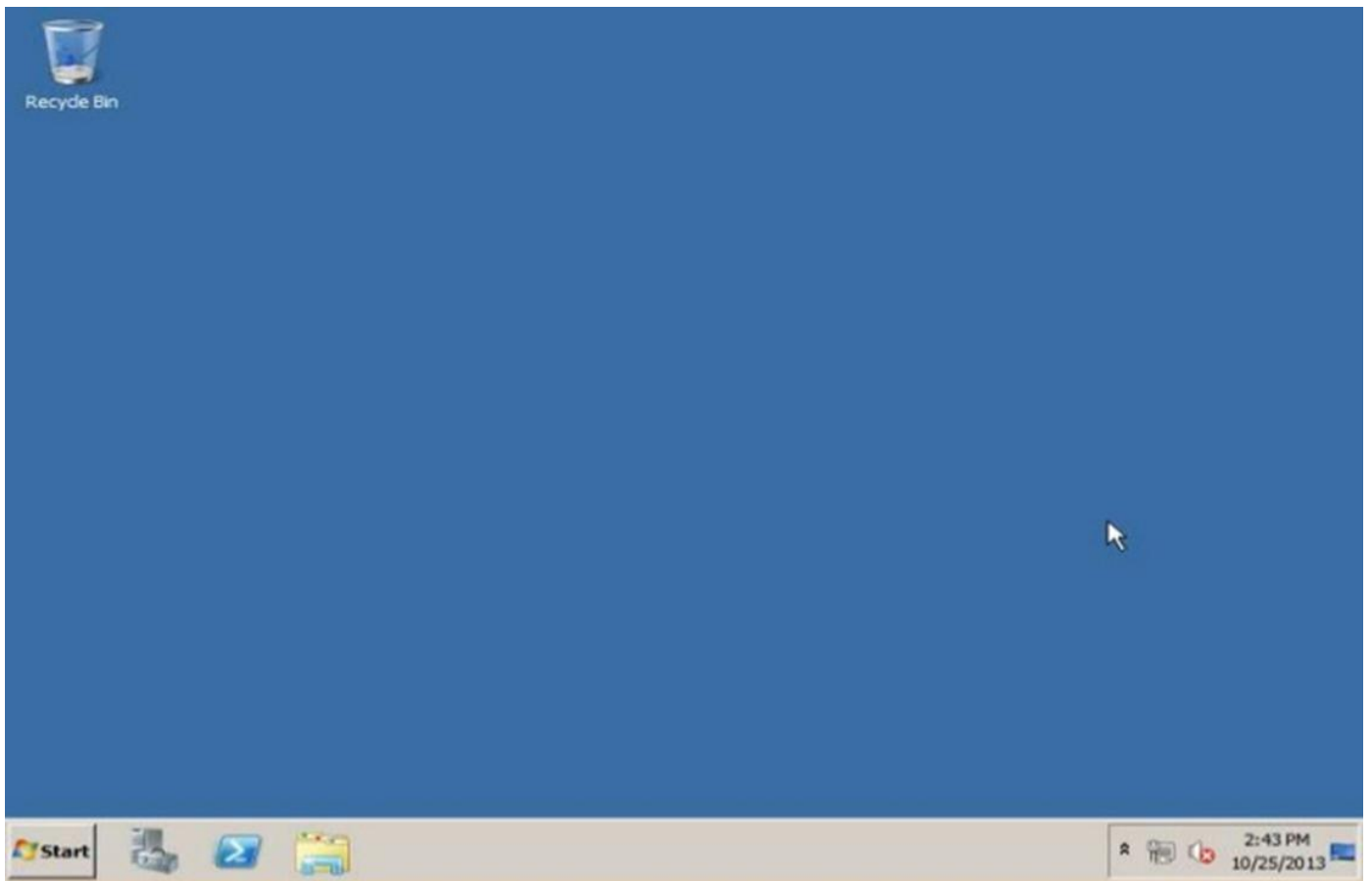

5- Install windows server 2012

تحميل نظام تشغيل windows server 2012

Create virtual machine on Vmware 12

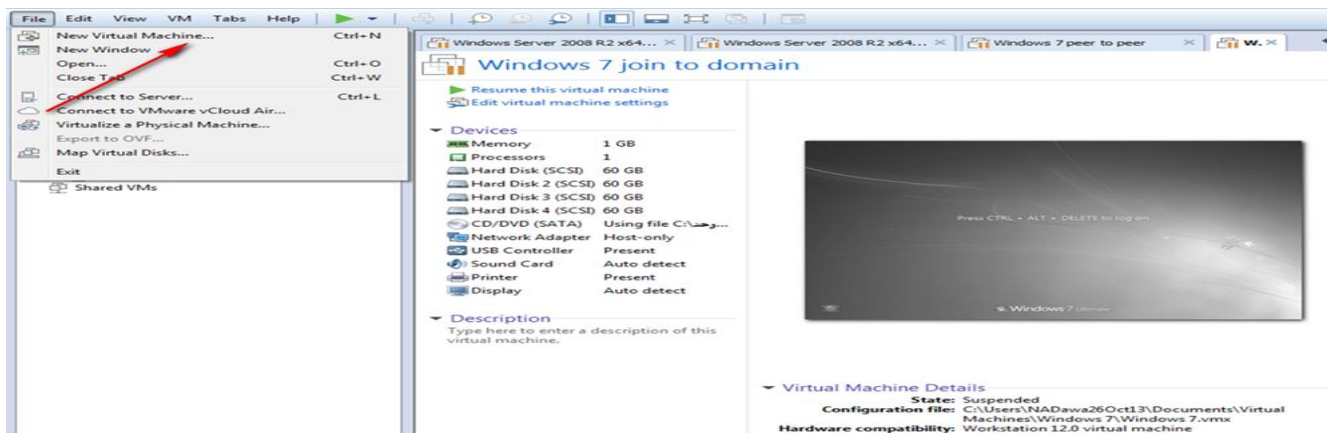

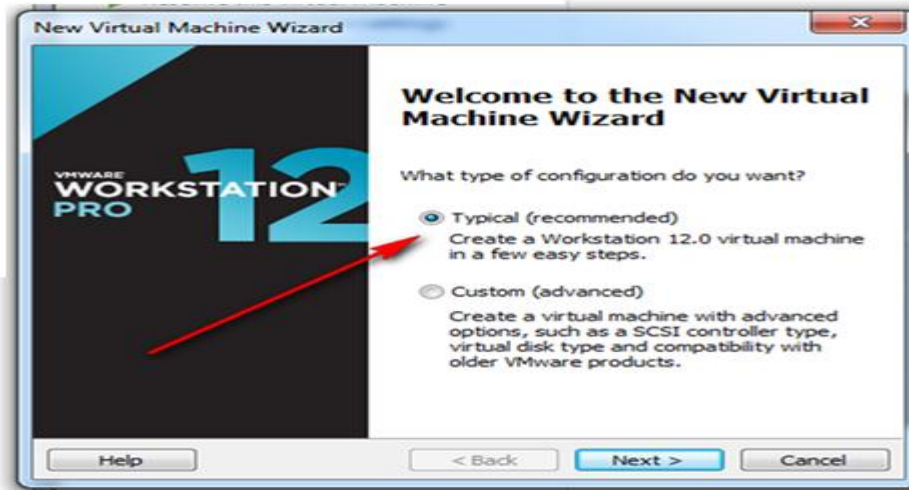

Press browser then Choice image that contains inside it window server 2012R2 if you have DVD contains inside it window server 2012R2 image choice first option (installer disc)

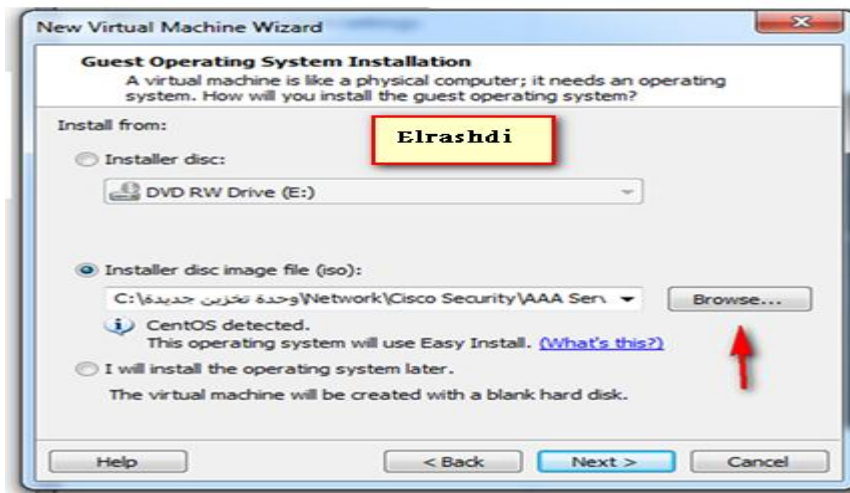
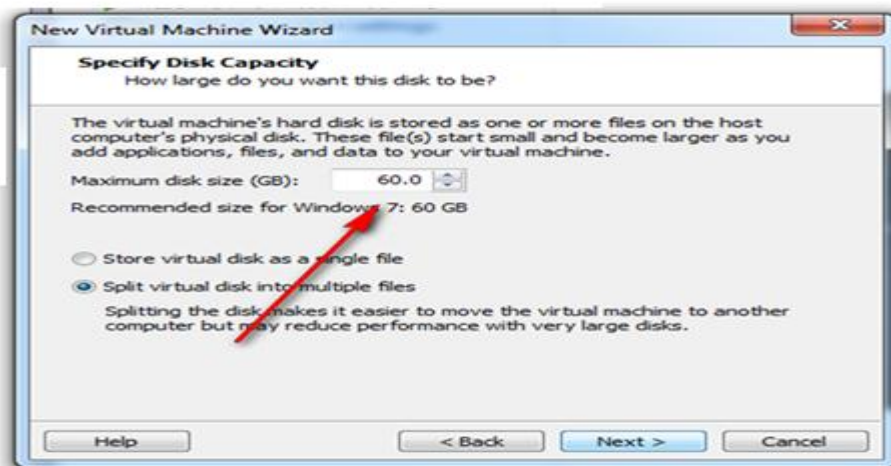

Setup is starting

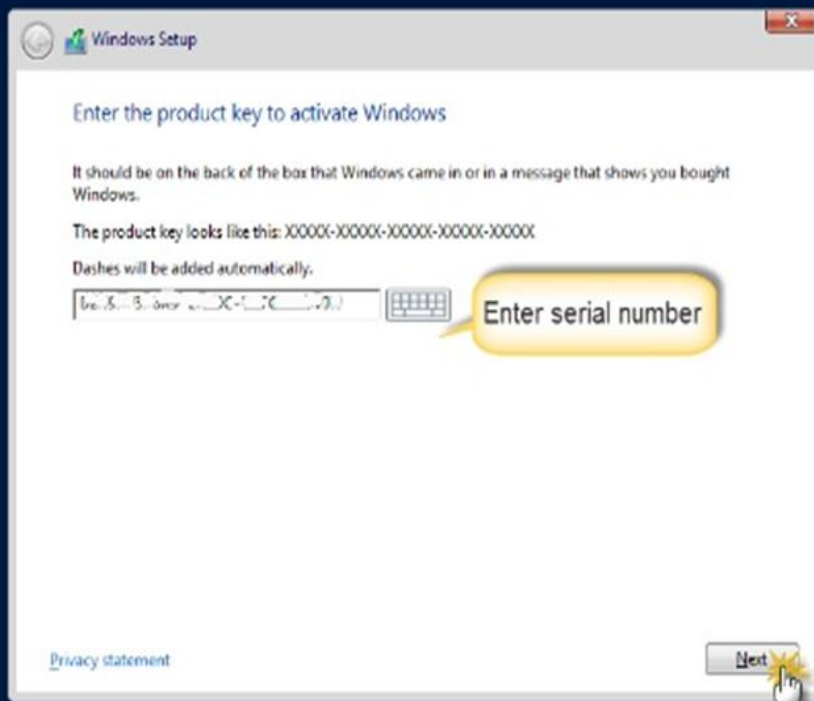

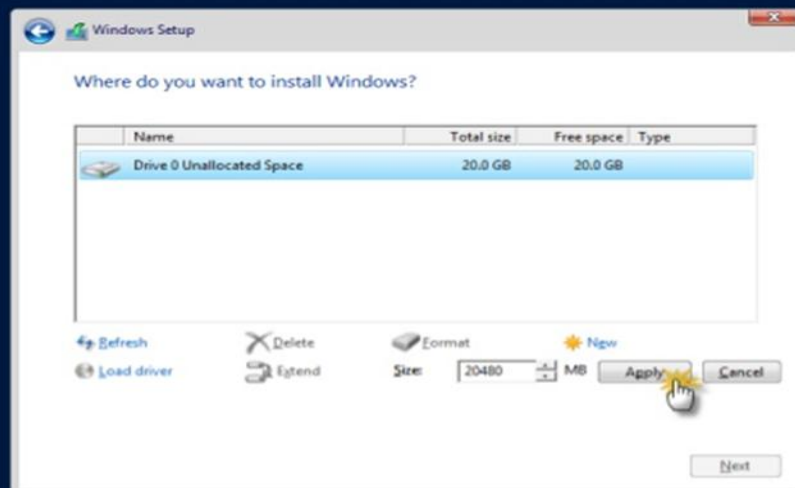
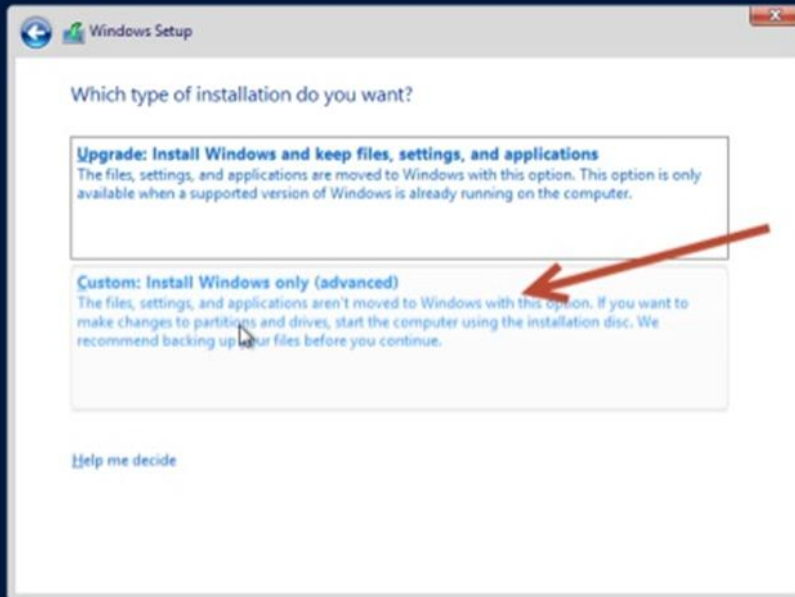

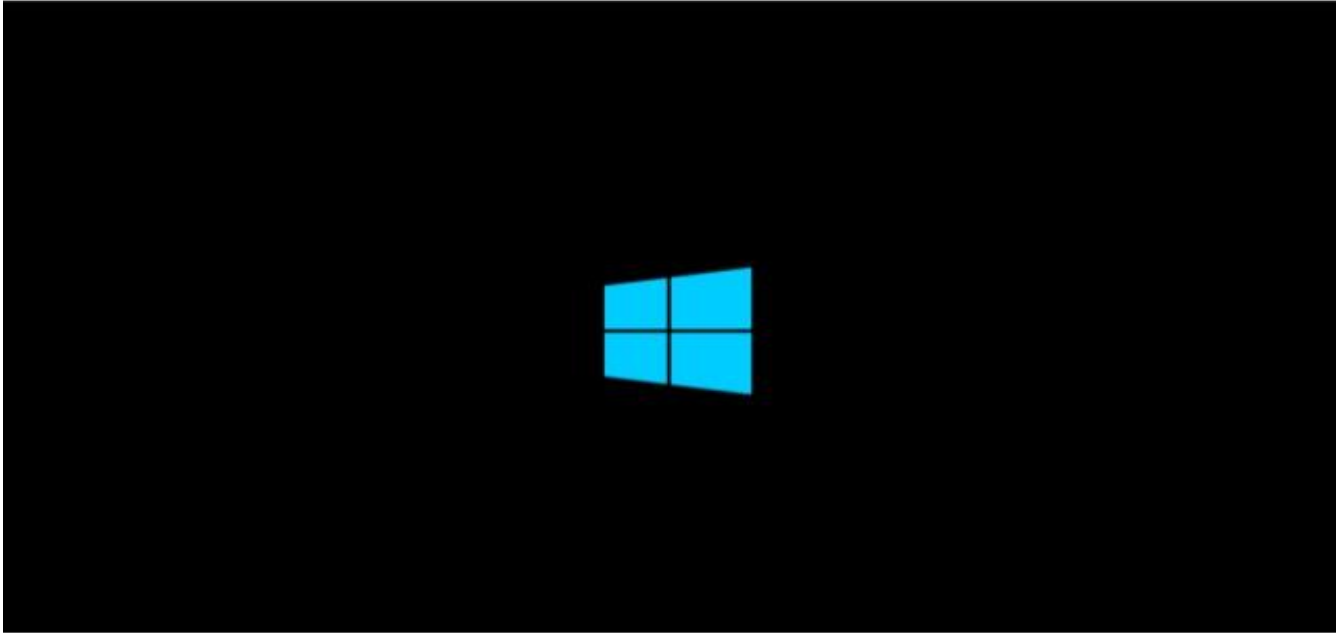



Settings

Type a password for the built-in administrator account that you can use to sign in to this computer.

User name

Password

Reenter password 

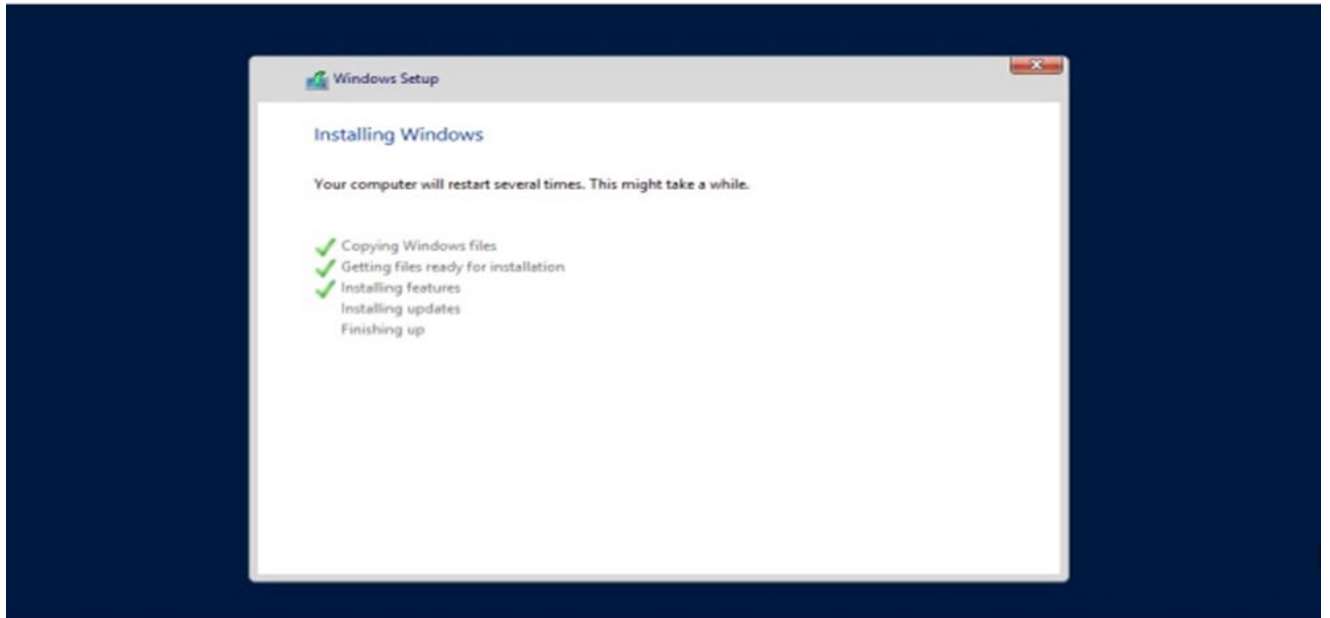
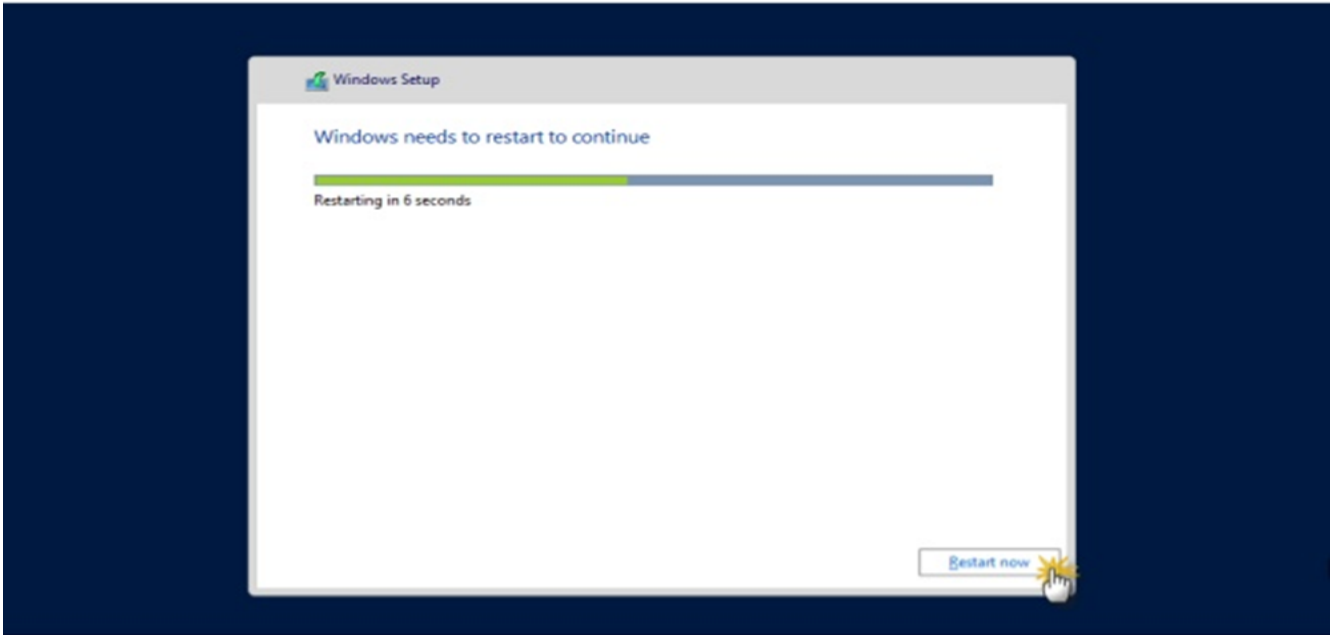

Press Ctrl+Alt+Delete to sign in.

11:19

Monday, October 28



Administrator

 Windows Server 2012 R2

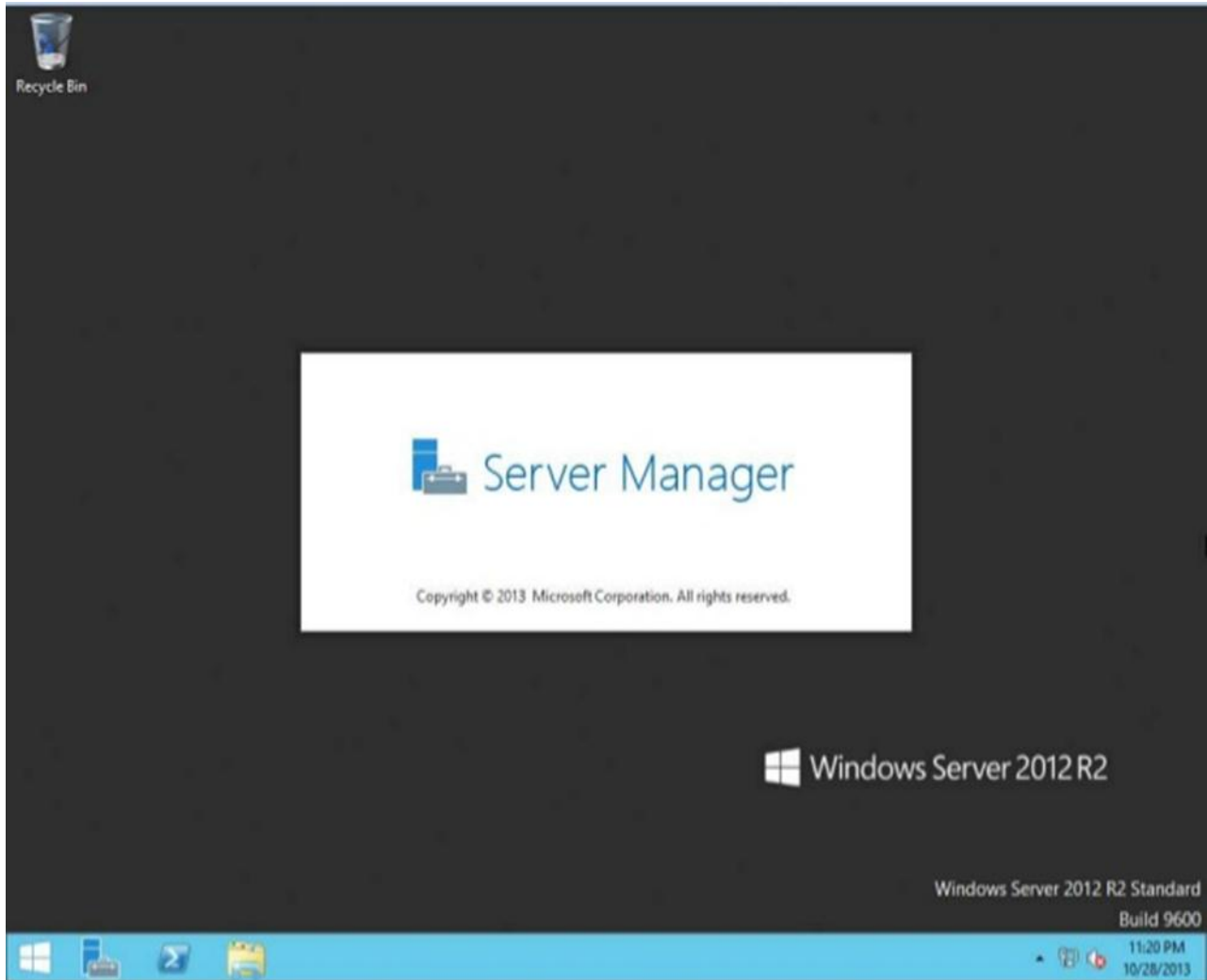
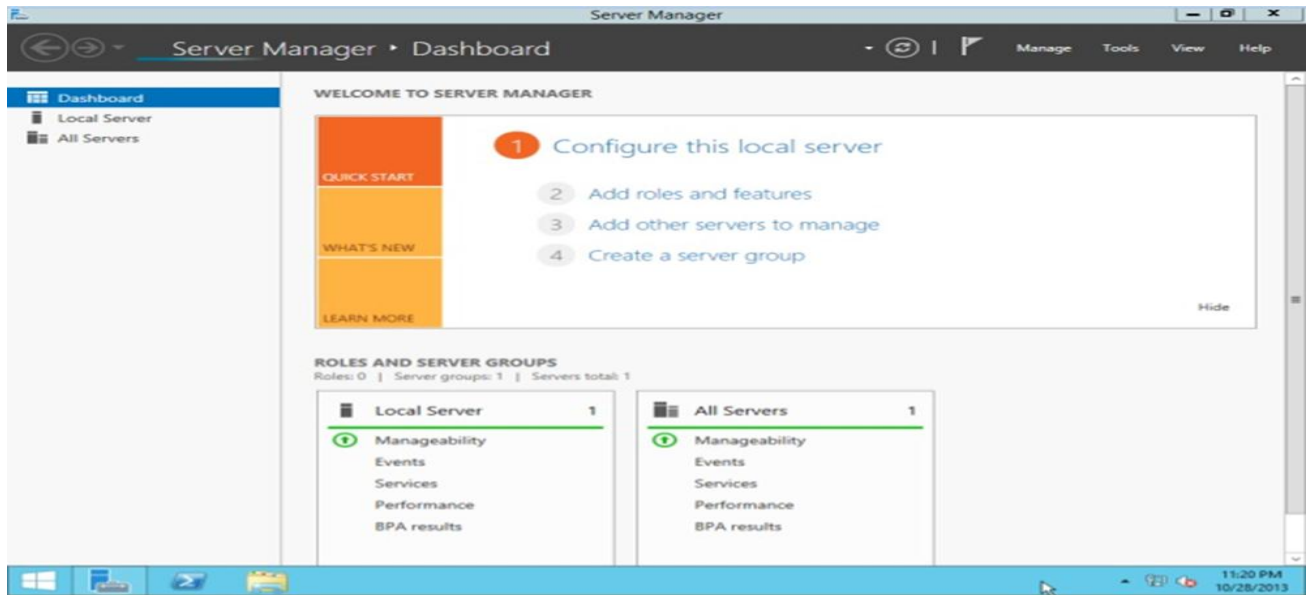

6- Install windows server 2016

تحميل نظام تشغيل windows server 2016

Insert Windows Server 2016 DVD and boot your computer from the DVD. Boot to the DVD/USB ISO (you may have to go into bios or interrupt boot to boot from external media).

Click the Next Button

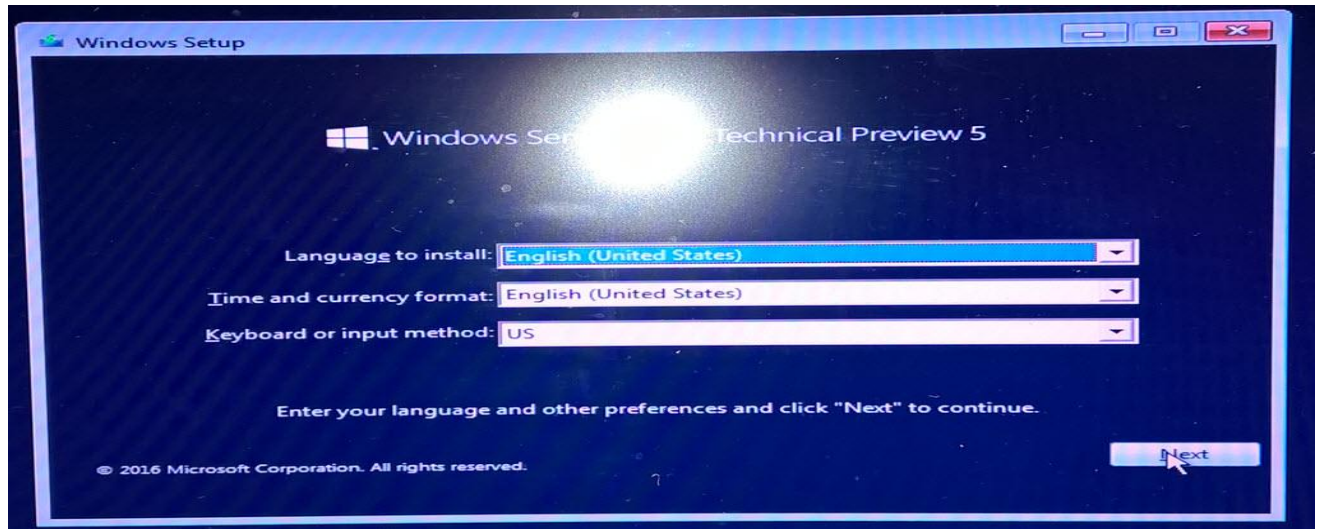

Click the Install now Button

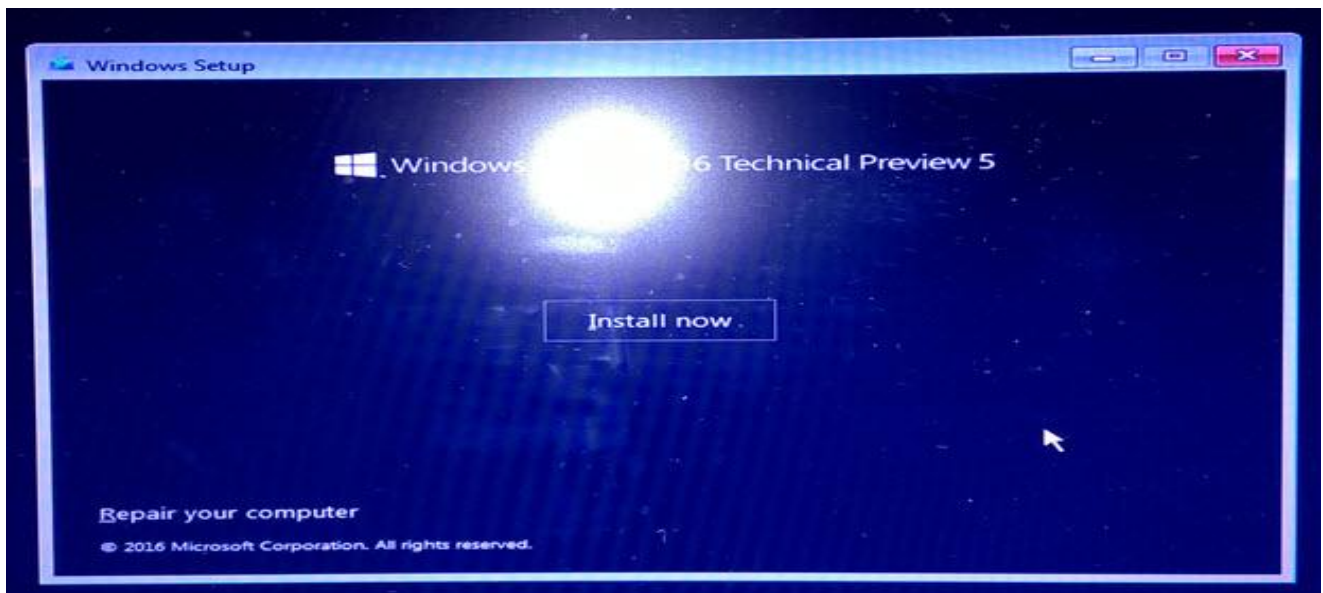

Optionally, enter your product key then Next or click I don't have a product key

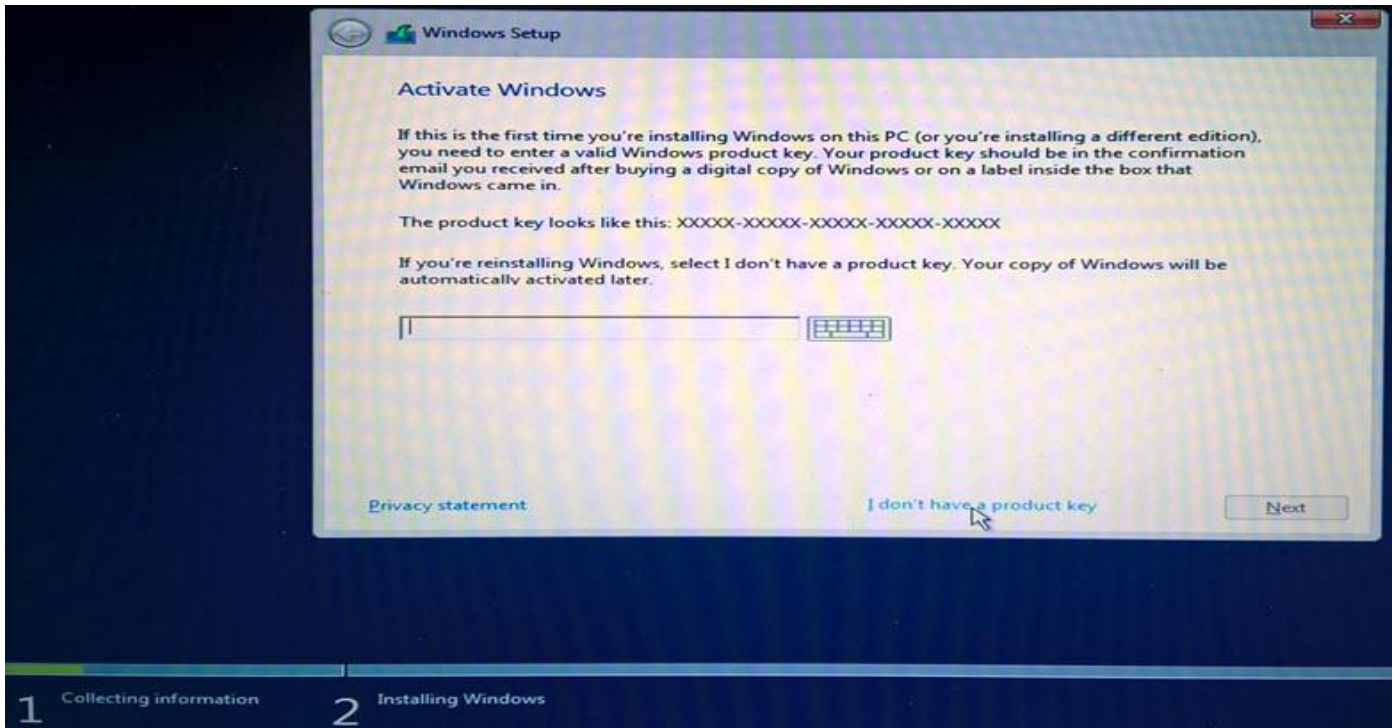

Read the license terms. Click on I accept the license terms then Click the Next button.

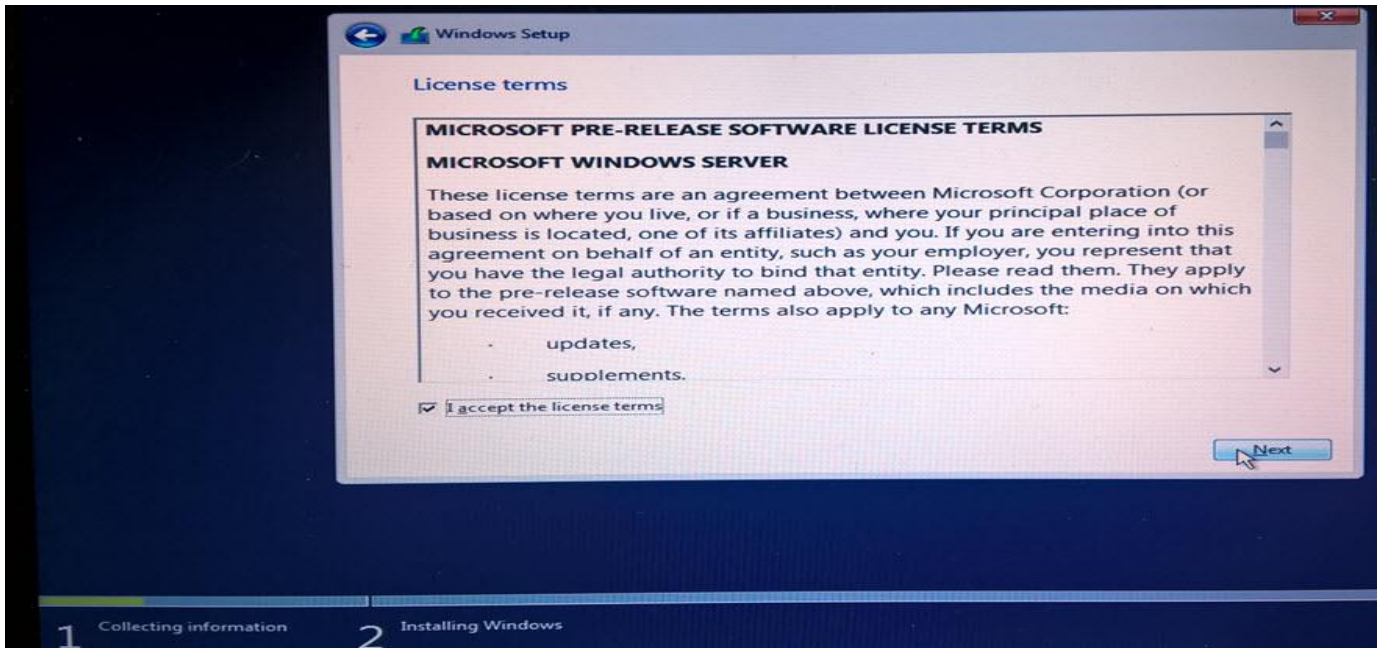

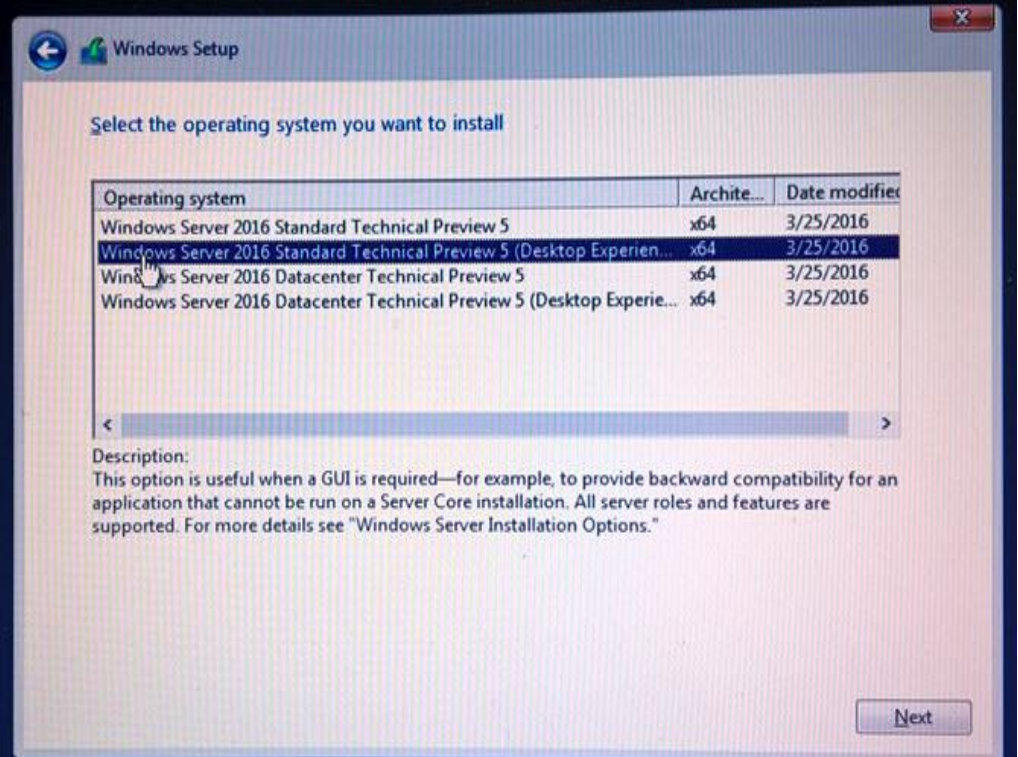

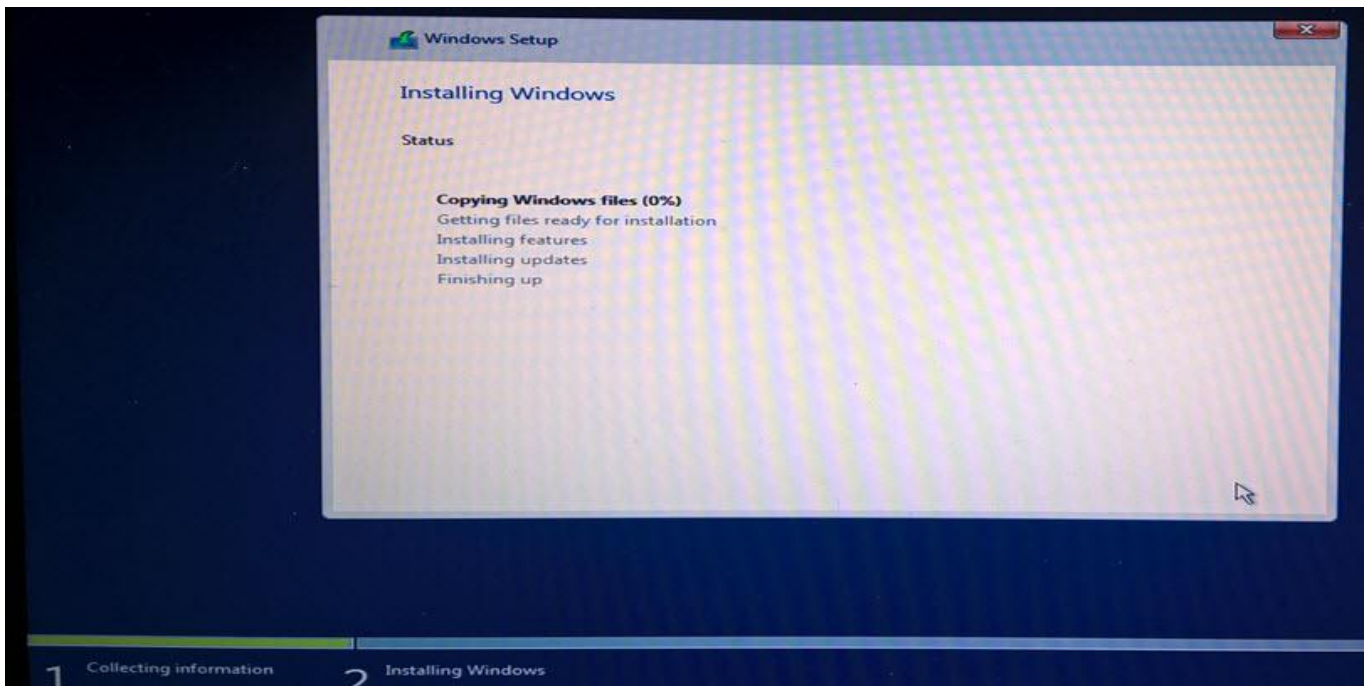
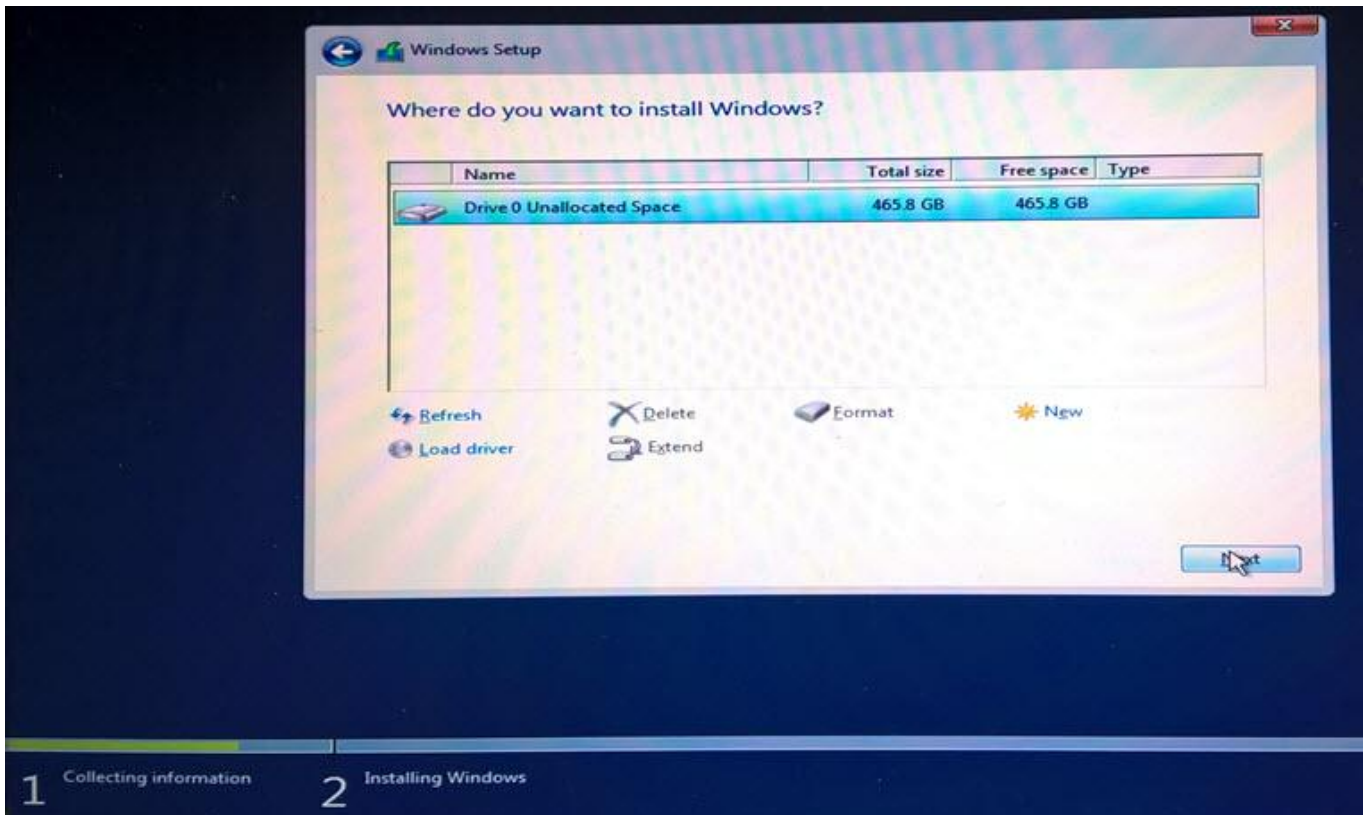

Enter a password for the administrator account into the password and Reenter password fields then click Finish

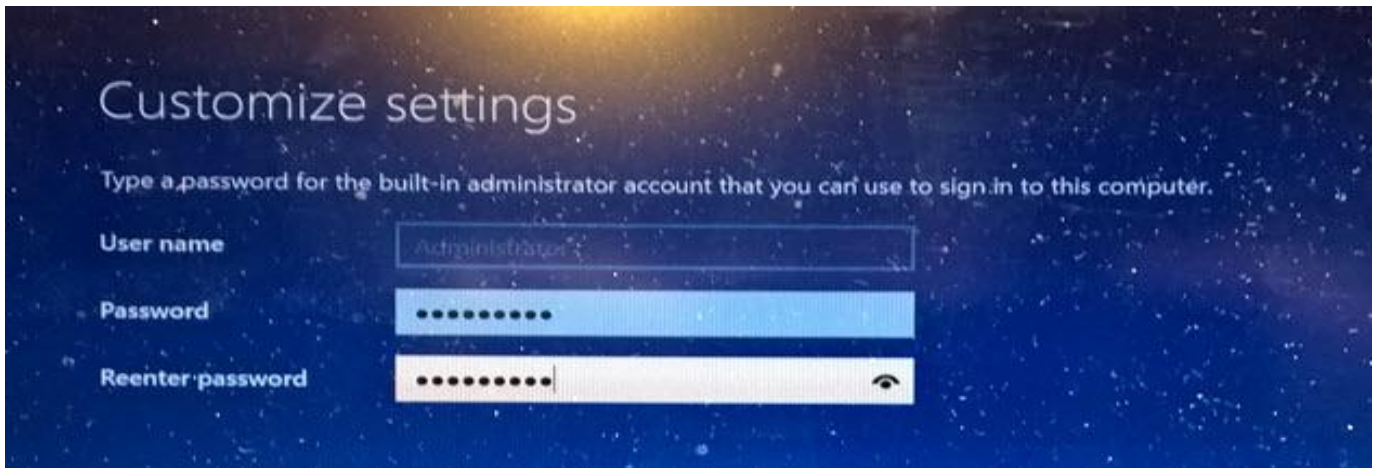

Press [CTRL-ALT-DEL] to bring up the login screen

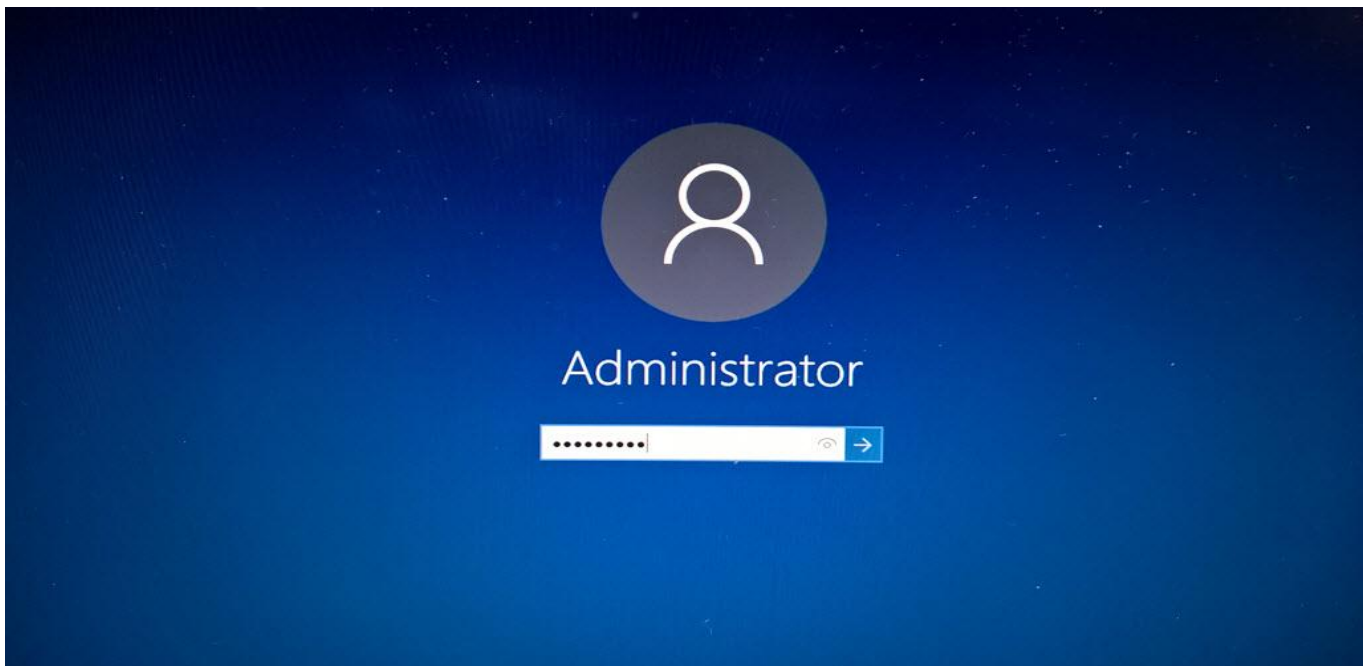
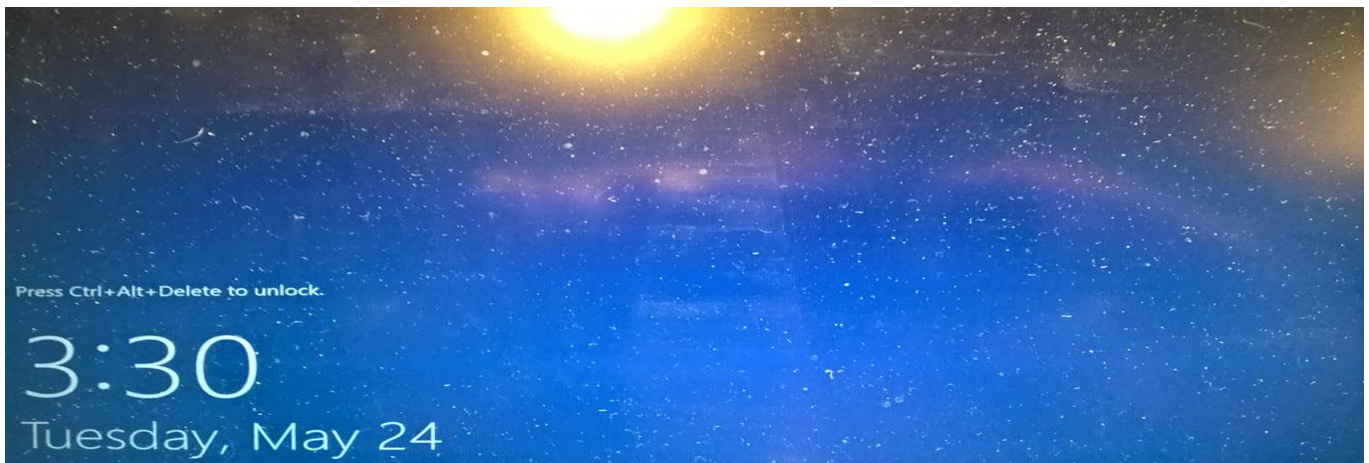

7-Disk management

تعمل إدارة الاقراص داخل نظام تشغيل الشبكات على التحكم في جميع الوظائف الخاصة بالاقراص (حذف، توسيع، تقسيم، إنشاء....الخ)

7.1- Disk management in window server 2008

ادارة الاقراص في نظام تشغيل window server 2008

Resize Server 2008 partition with Disk Management

To shrink Windows Server 2008 volume, right click on the volume that you want to resize and select the option

7.1.1- Shrink Volume

تقليص المساحة الفارغة من القرص

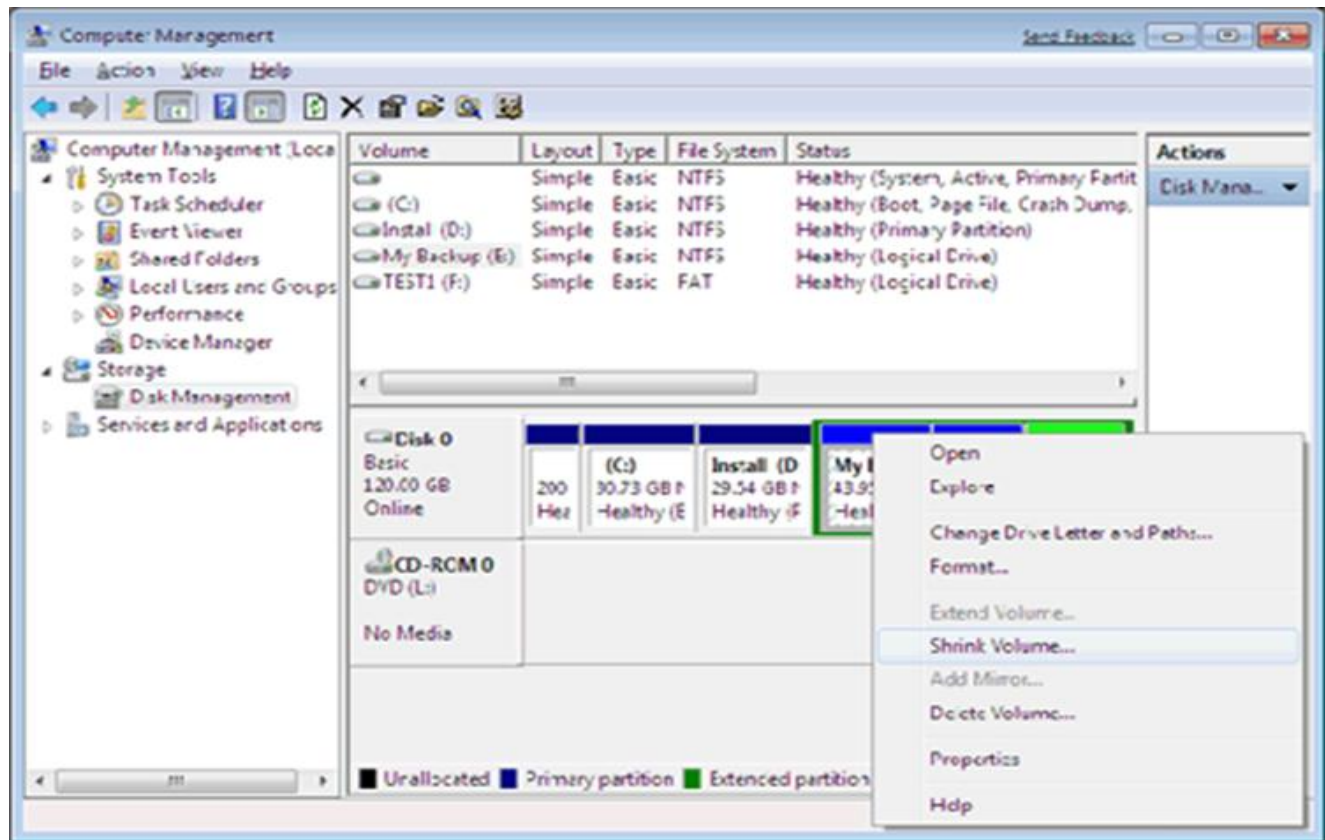

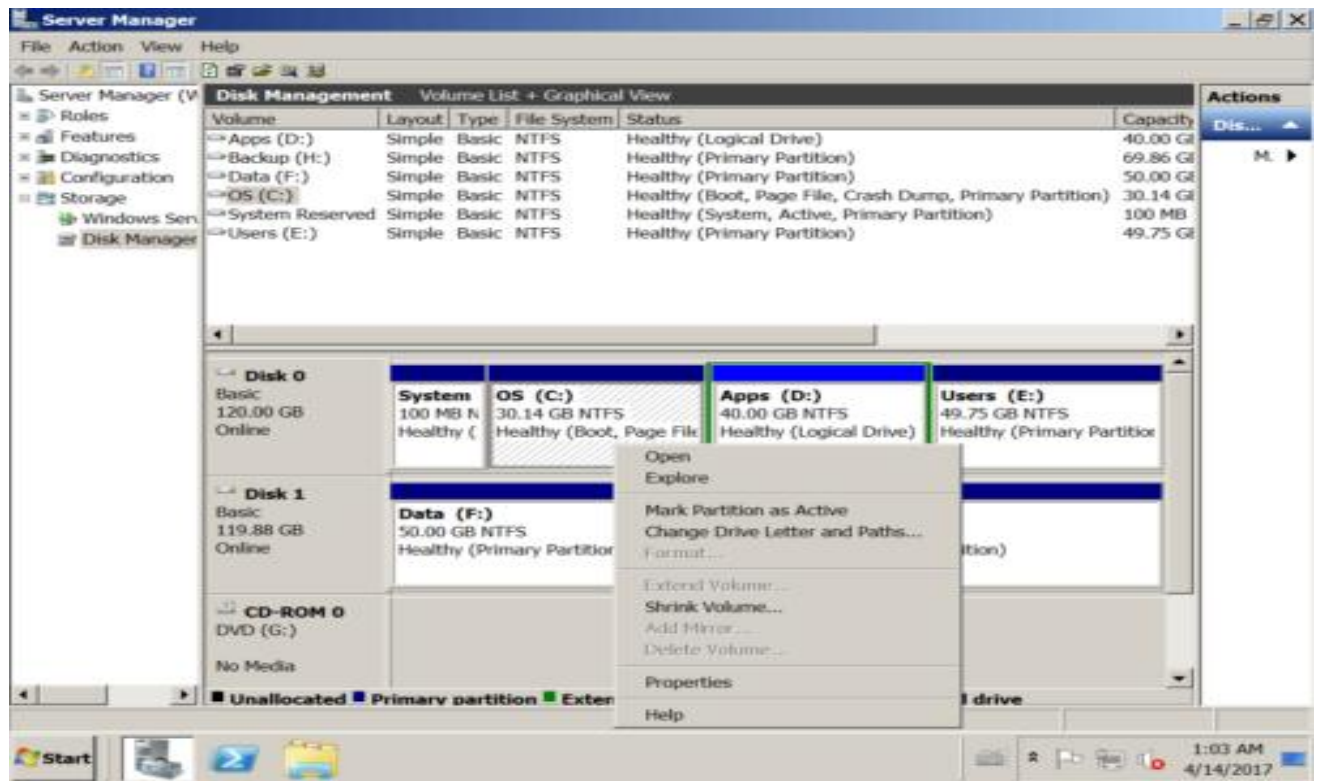

Try to decrease D drive with built-in Shrink Volume function.

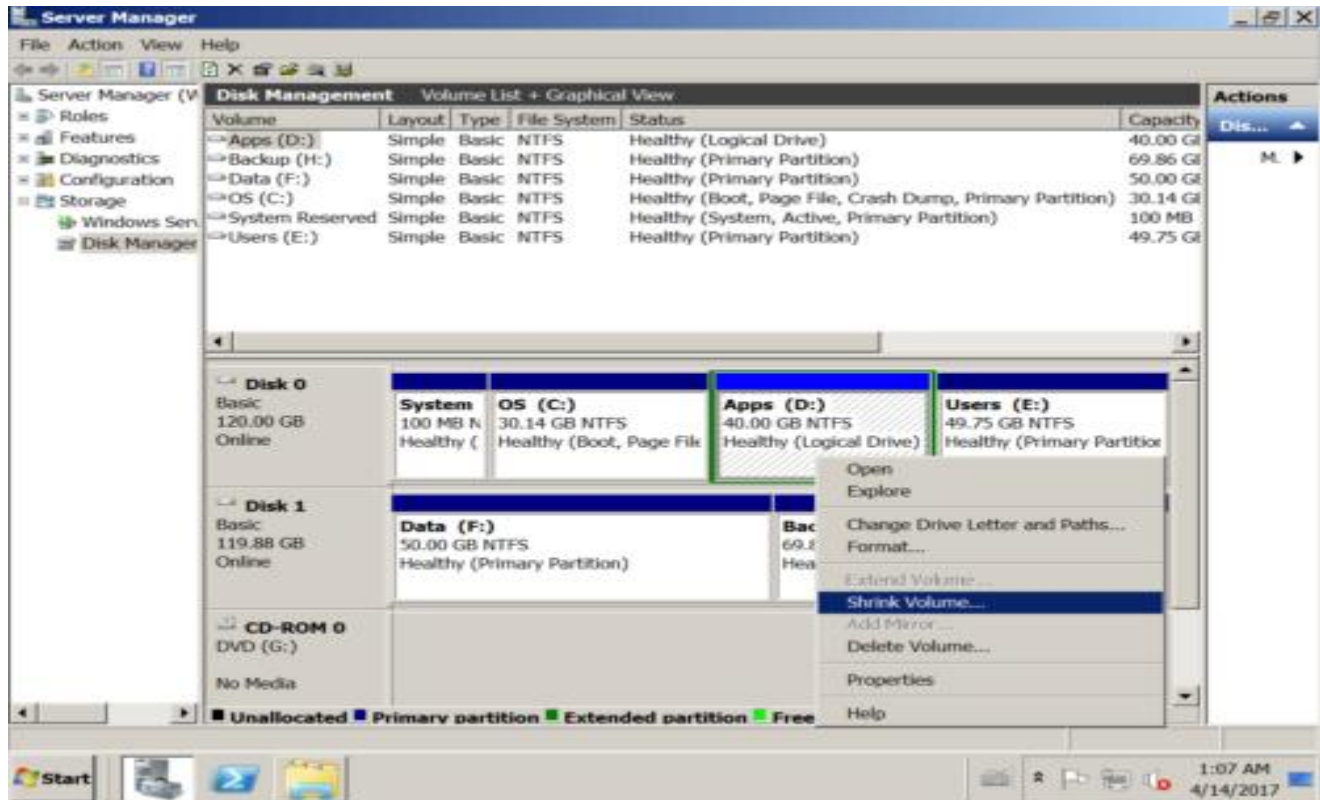

10GB free space shrink from D.

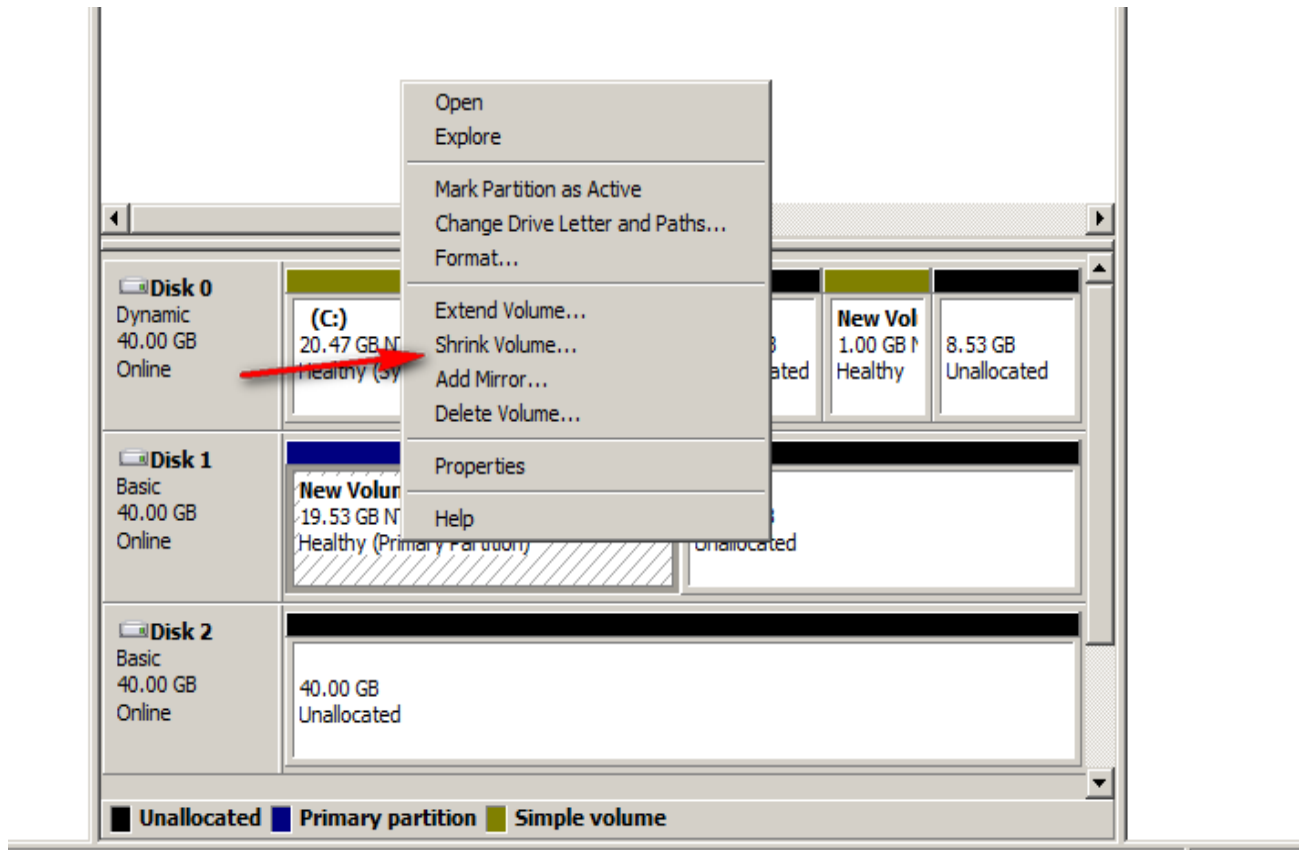

Volume	Layout	Type	File System	Status	Capacity
(C:)	Simple	Dynamic	NTFS	Healthy (System, Boot, Page File, Crash Dump)	20.47 GB
New Volume (D:)	Simple	Dynamic	NTFS	Healthy	3.05 GB
New Volume (E:)	Simple	Dynamic	NTFS	Healthy	3.05 GB
New Volume (F:)	Simple	Basic	NTFS	Healthy (Primary Partition)	19.53 GB
New Volume (G:)	Simple	Dynamic	NTFS	Healthy	1.00 GB

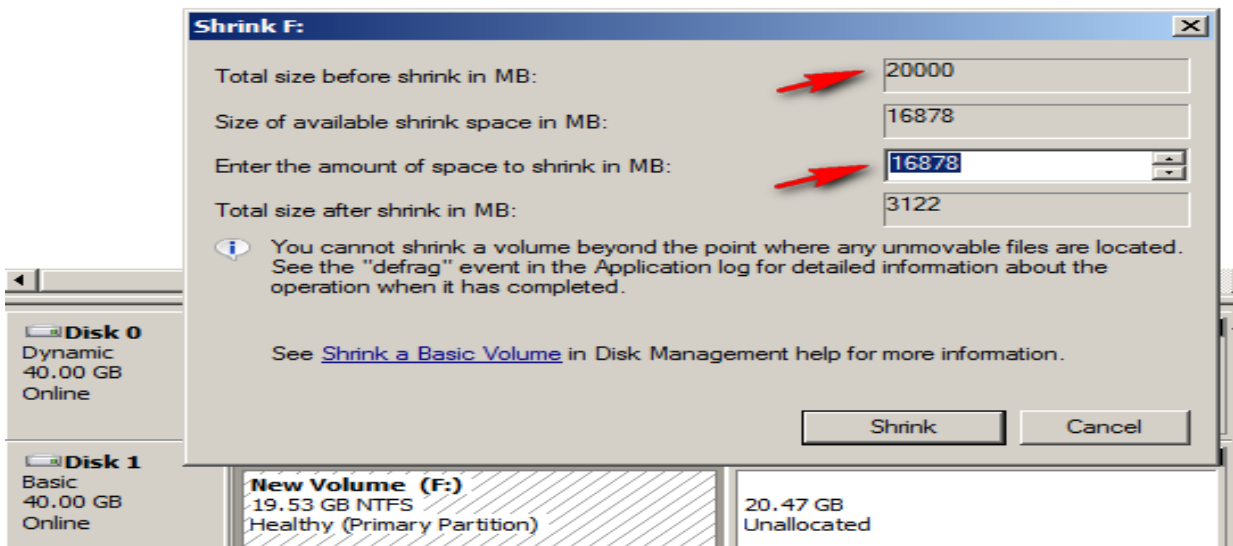

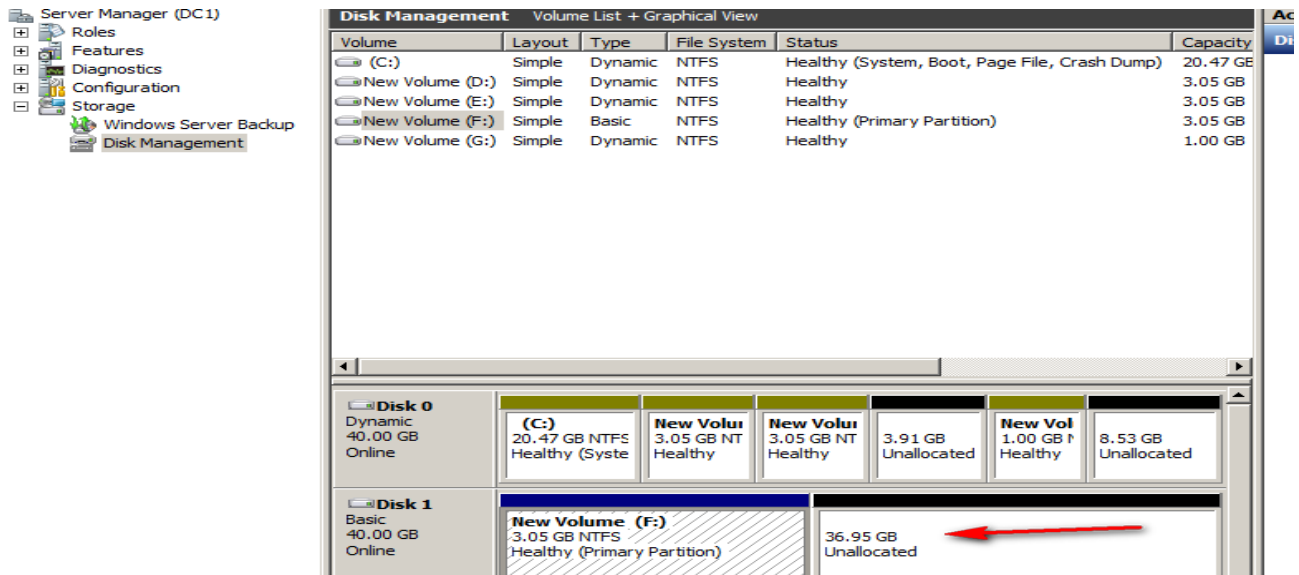

7.1.2- Extended Volume

زيادة حجم القرص الصلب

To extend Windows Server 2008 volume, right click on the volume to be extended and select "Extend Volume" and then specify the amount of space by which you want to extend the volume.

Now extend volume becomes available.

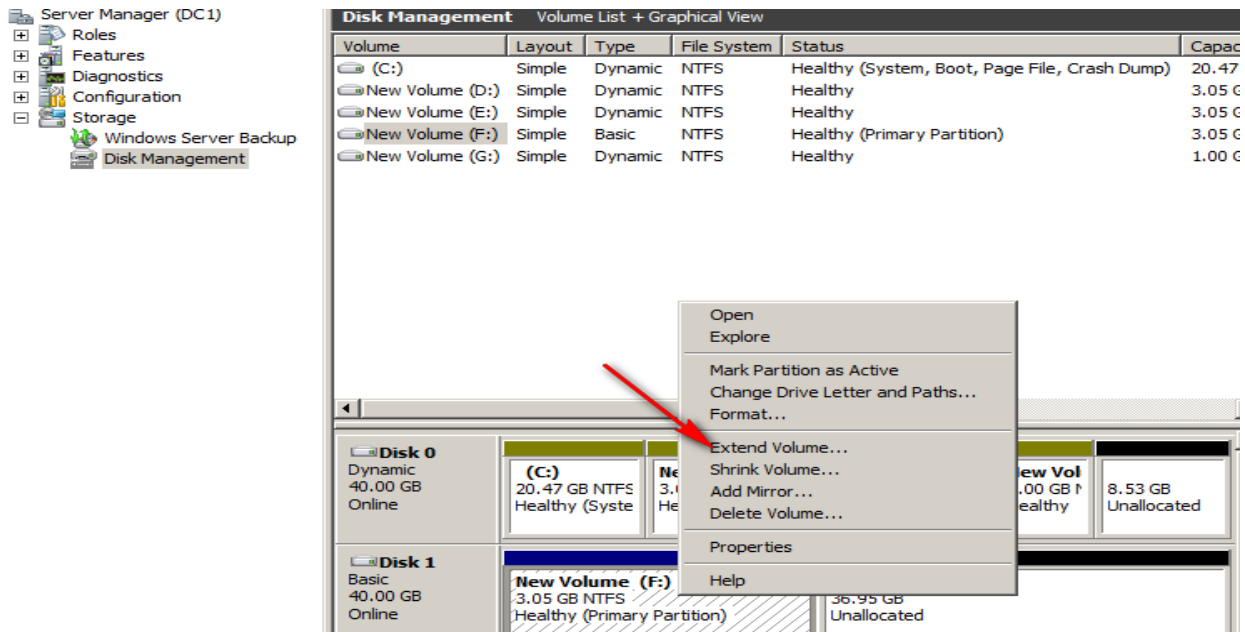

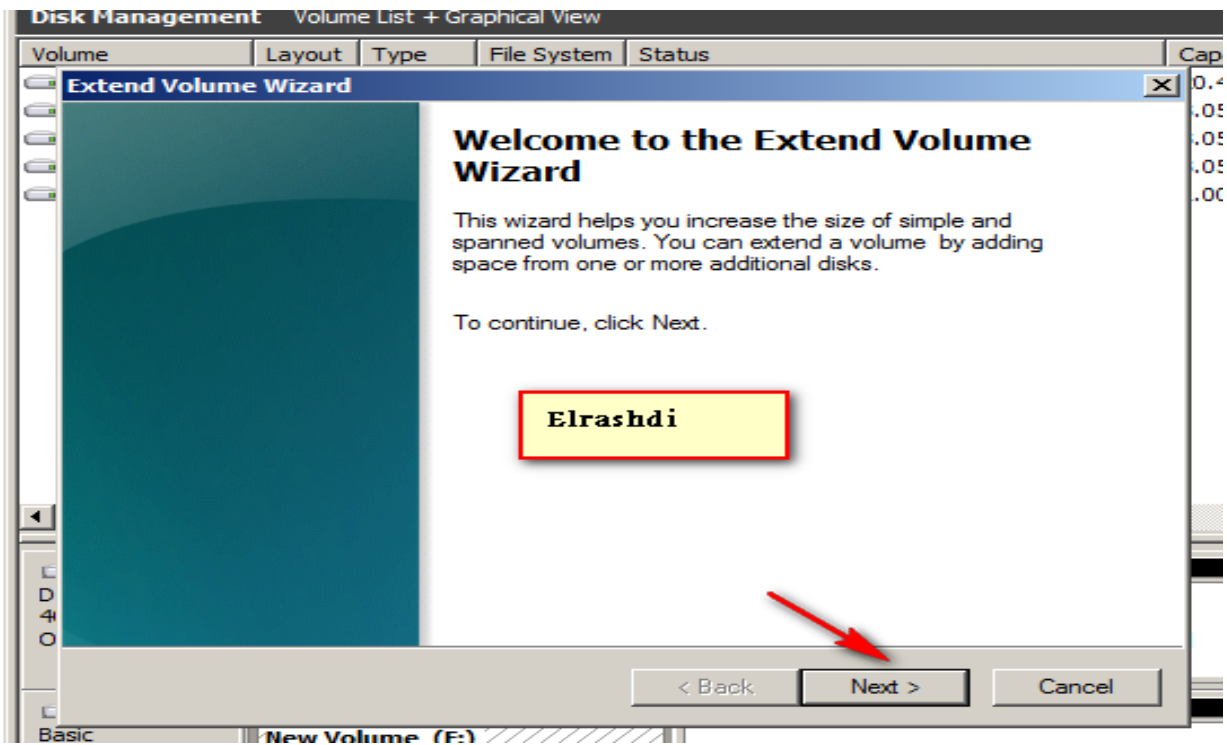

تحديد حجم المساحة المراد زيادتها

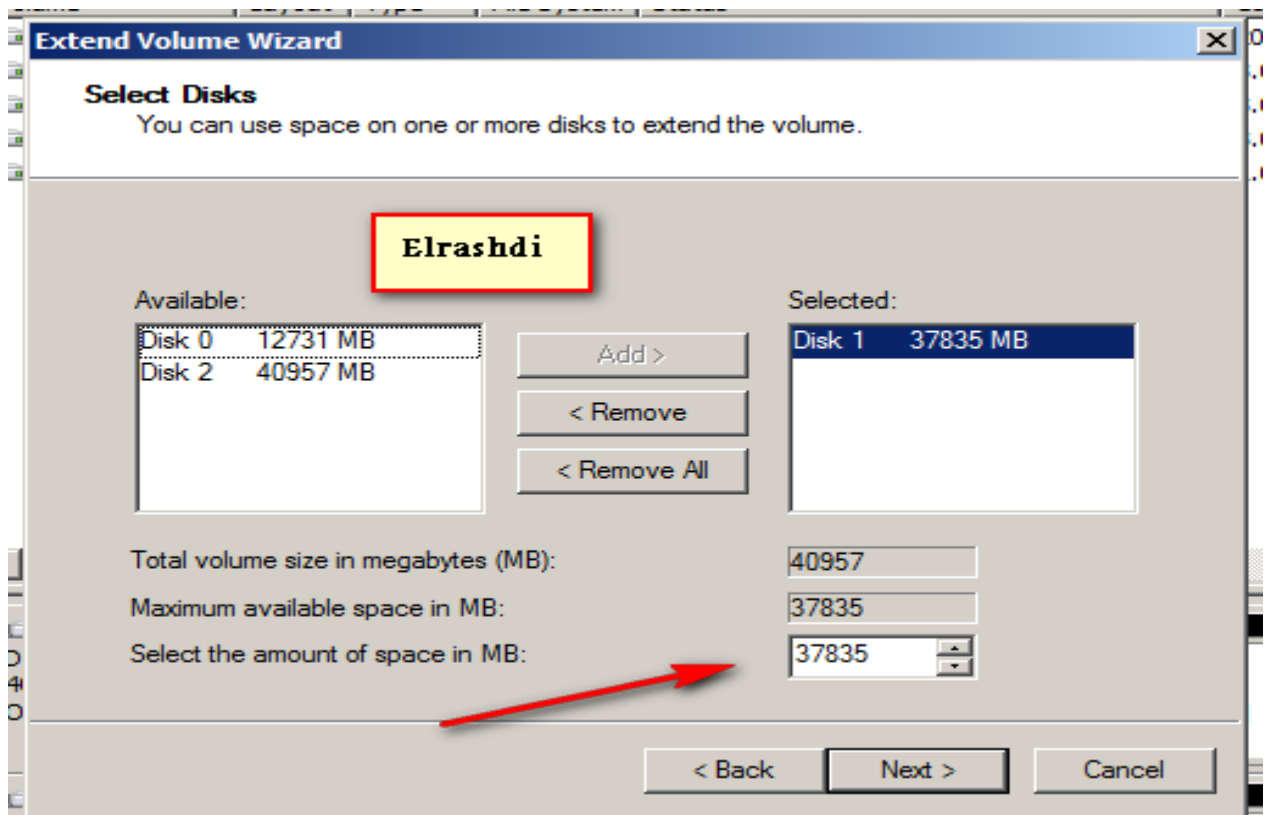

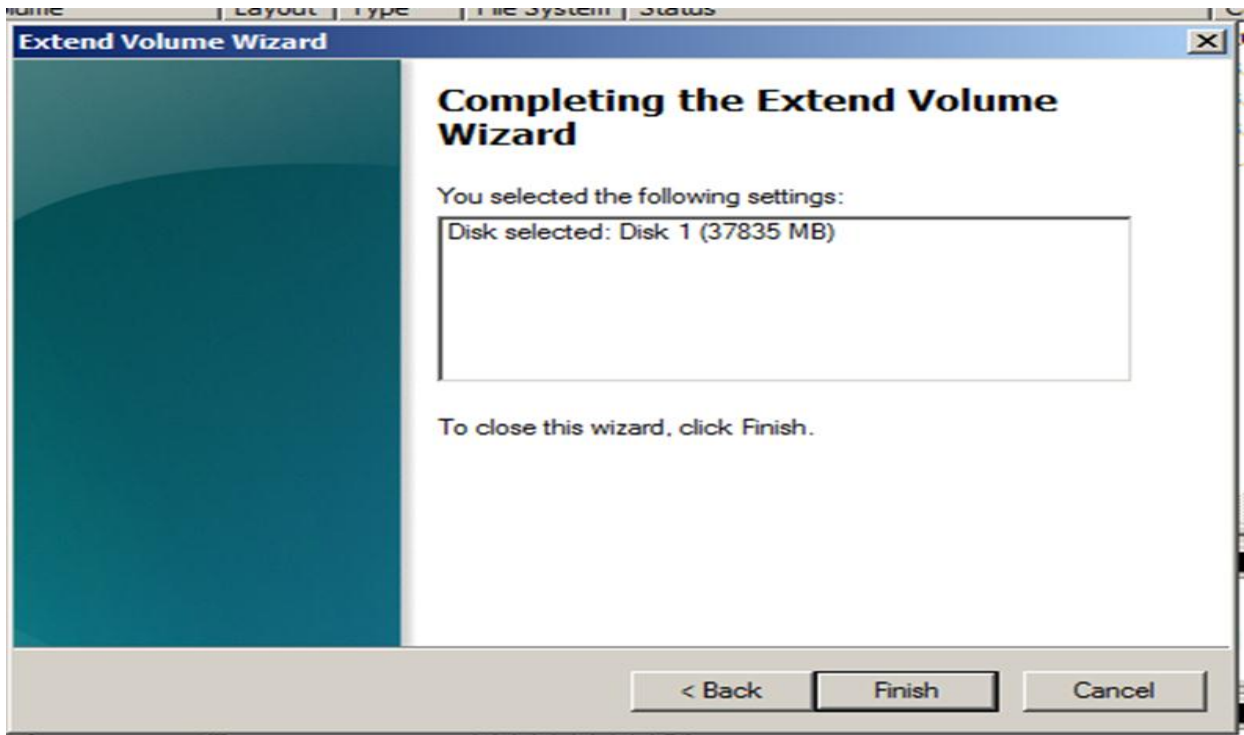

7.1.3- Simple Volume

انشاء New simple

يمكن من طريقه عمل Volume في نفس القرص بمساحات مختلفة

Create new simple volume in window server 2008

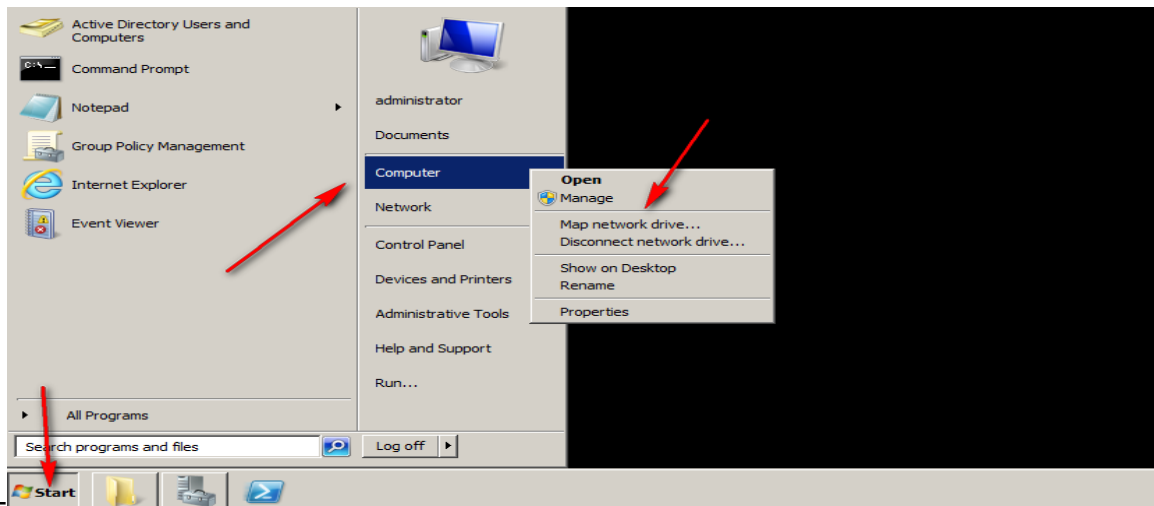

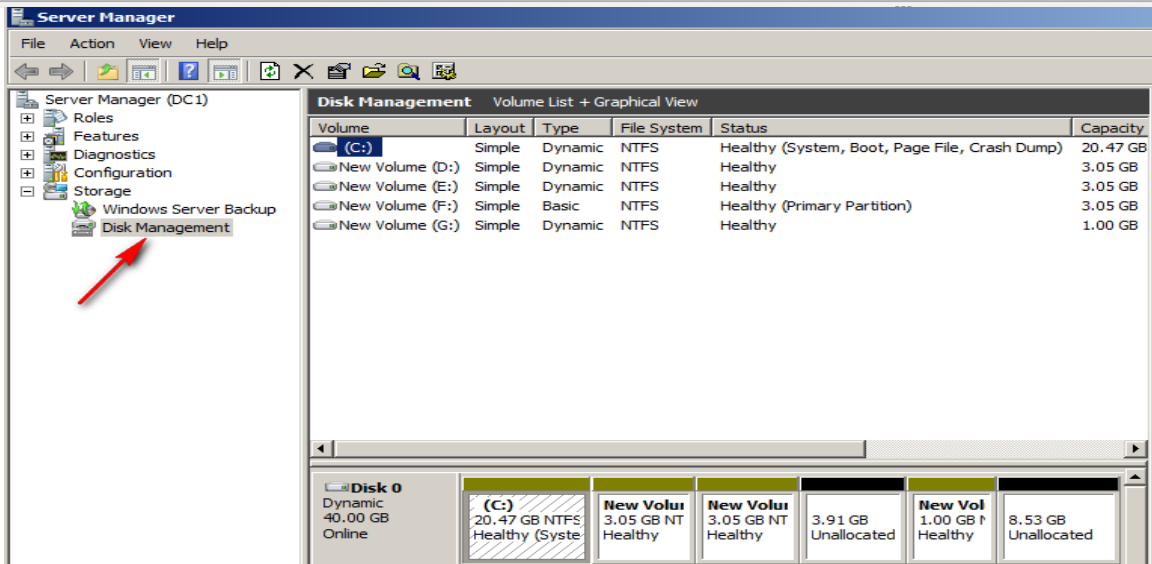
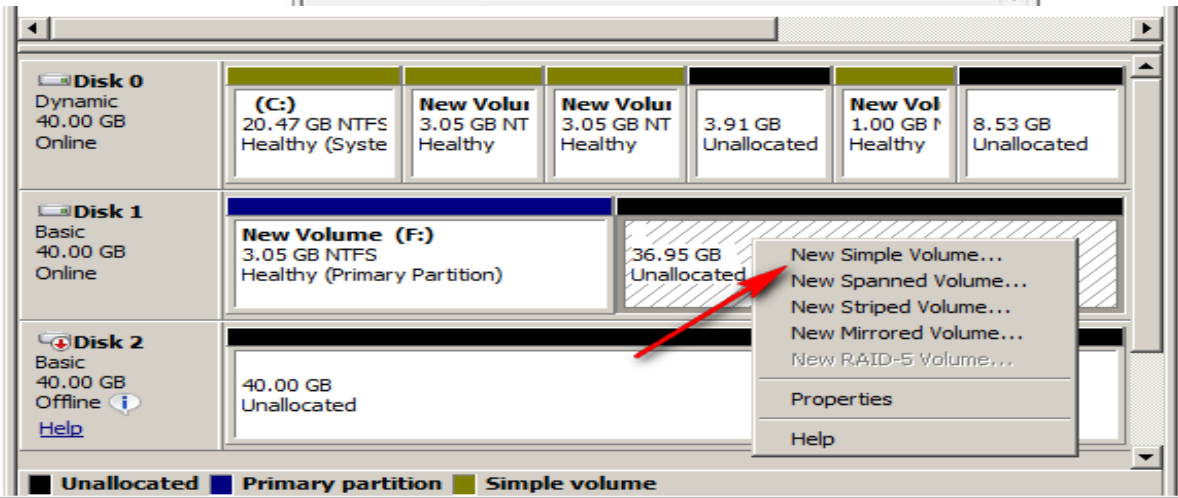
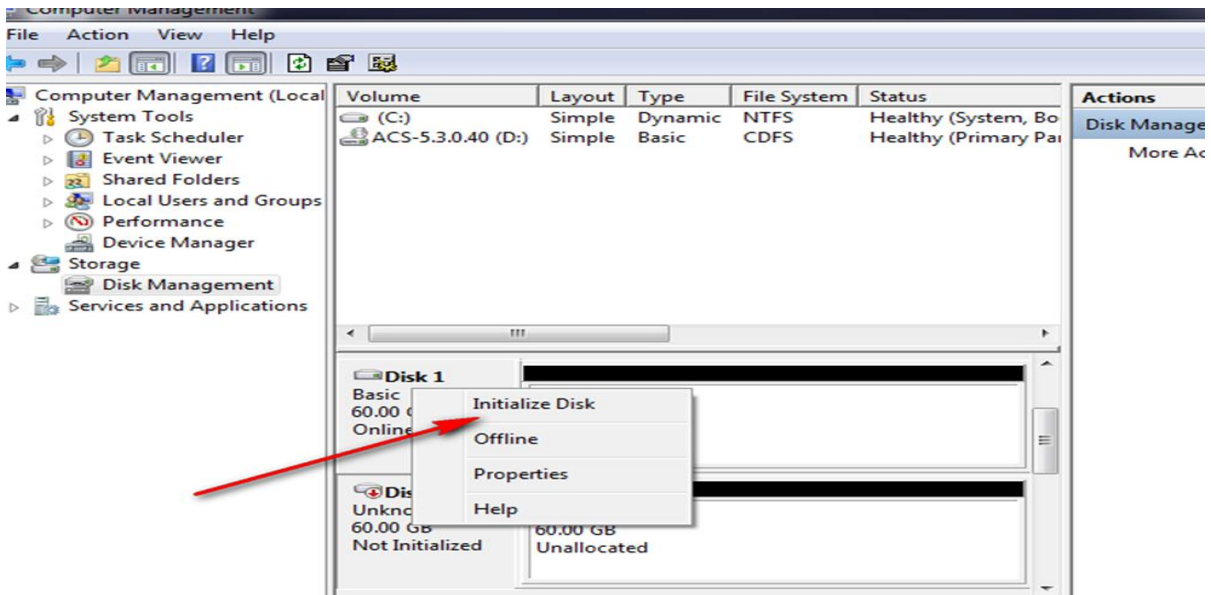

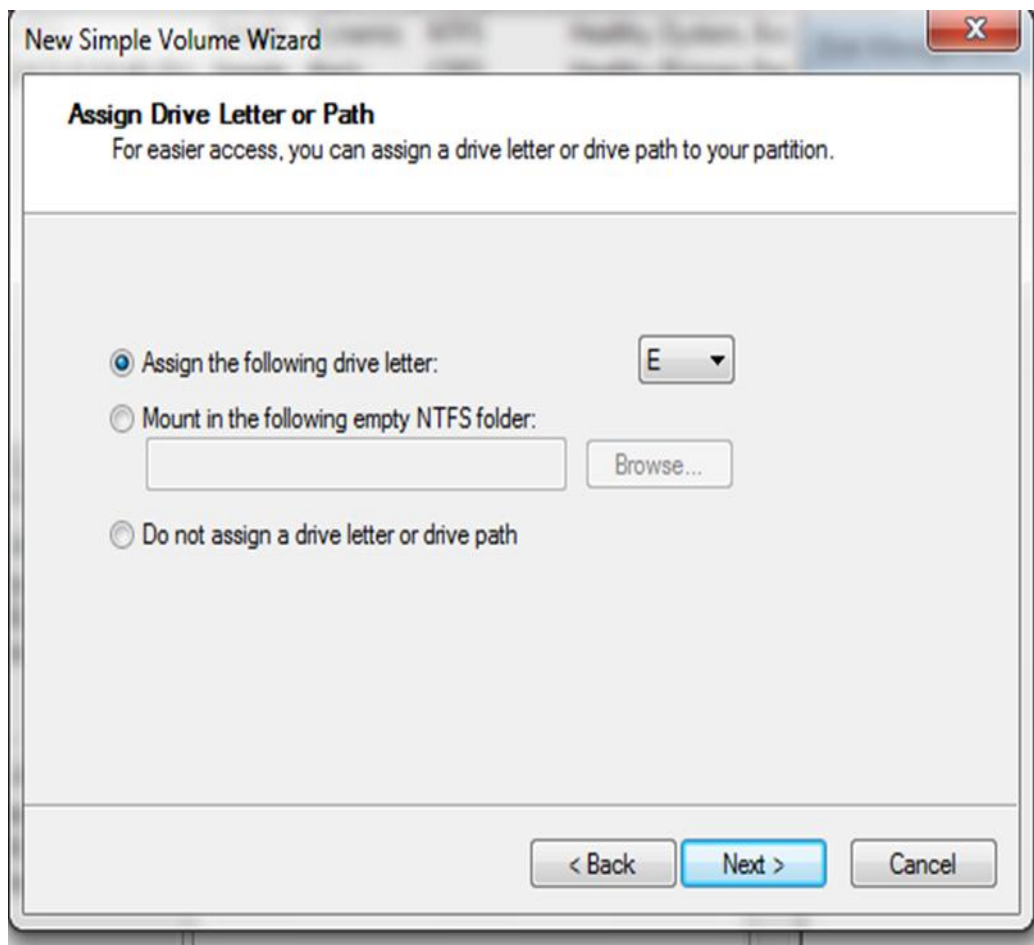
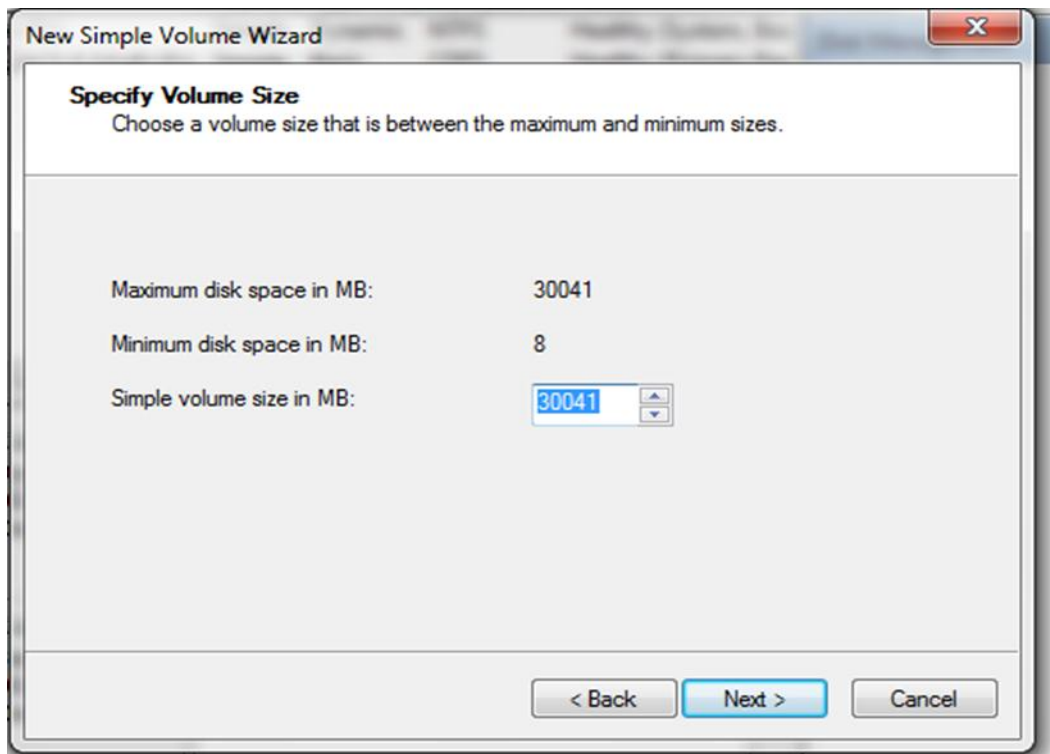

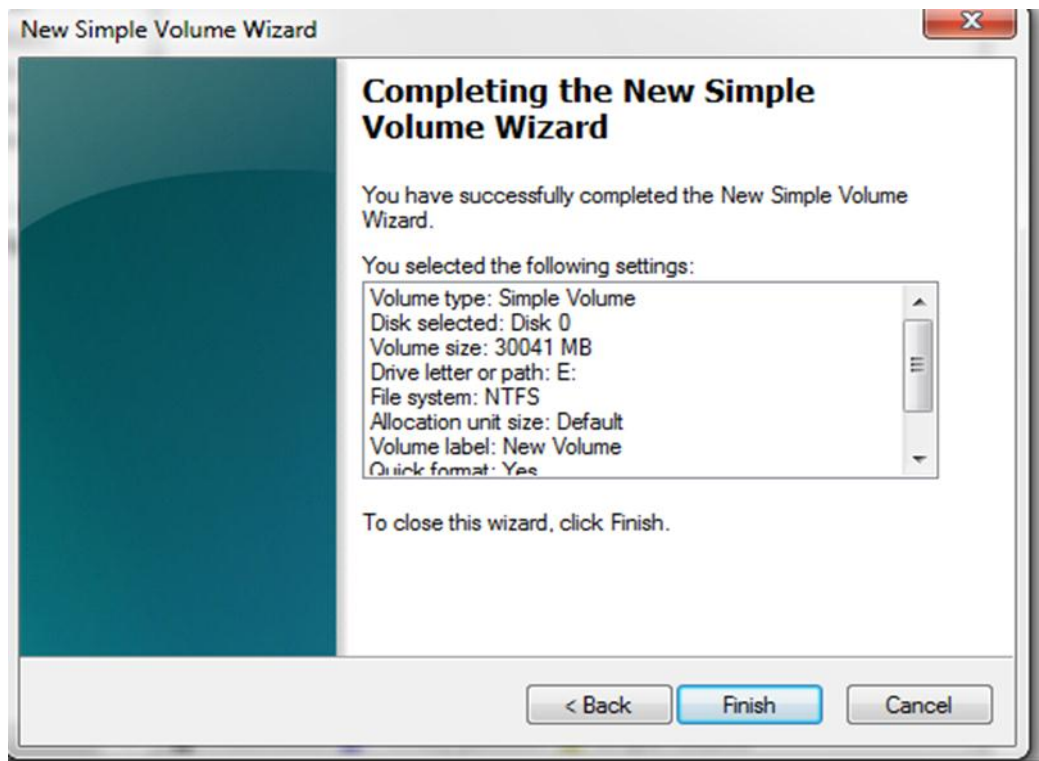
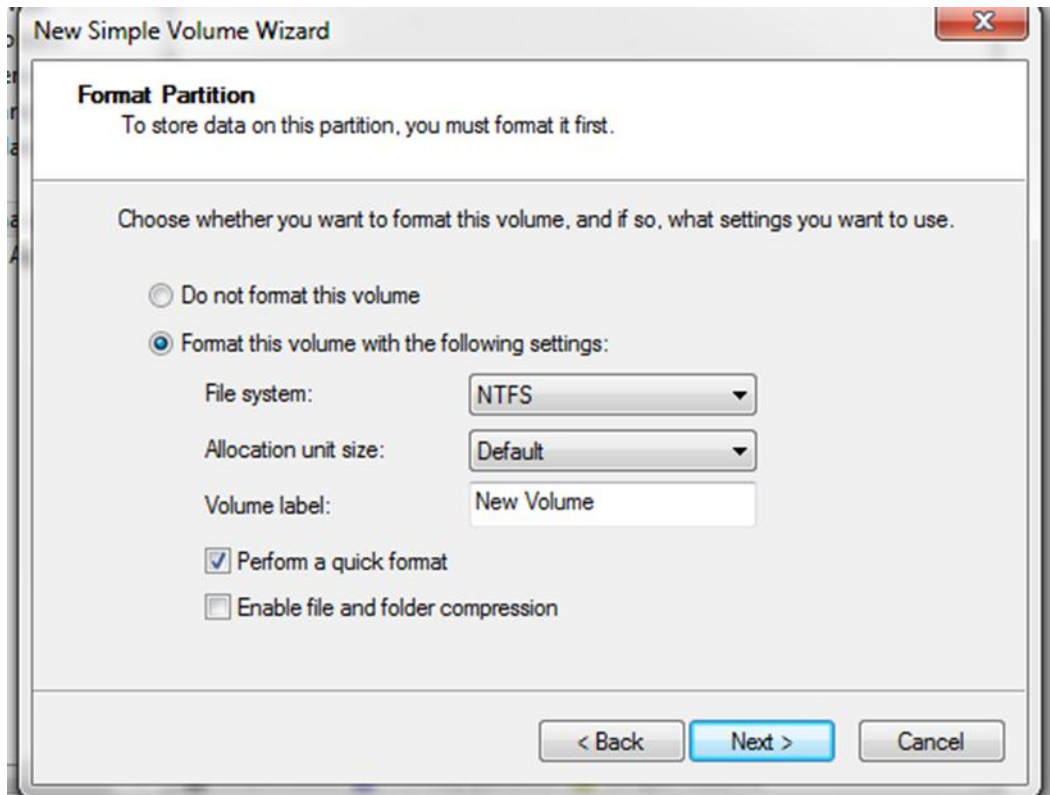

7.1.4- Spanned Volume

Create new spanned volume in windows server 2008R2

لكي يتم انشاء Spanned Volume يجب ان يكون لدينا اكثر من قرص صلب حيث يتم اخذ مساحة فارغة من كل قرص ليتم تجميعها في قرص واحد ويتم تخزين البيانات علي القرص الفارغ الاول وبعدها يتم تخزين علي القرص الثاني وبنفس الطريقة اذا كان لدينا اكثر من قرصين، حيث تكون سرعة الوصول الي البيانات بسرعة قرص واحد.

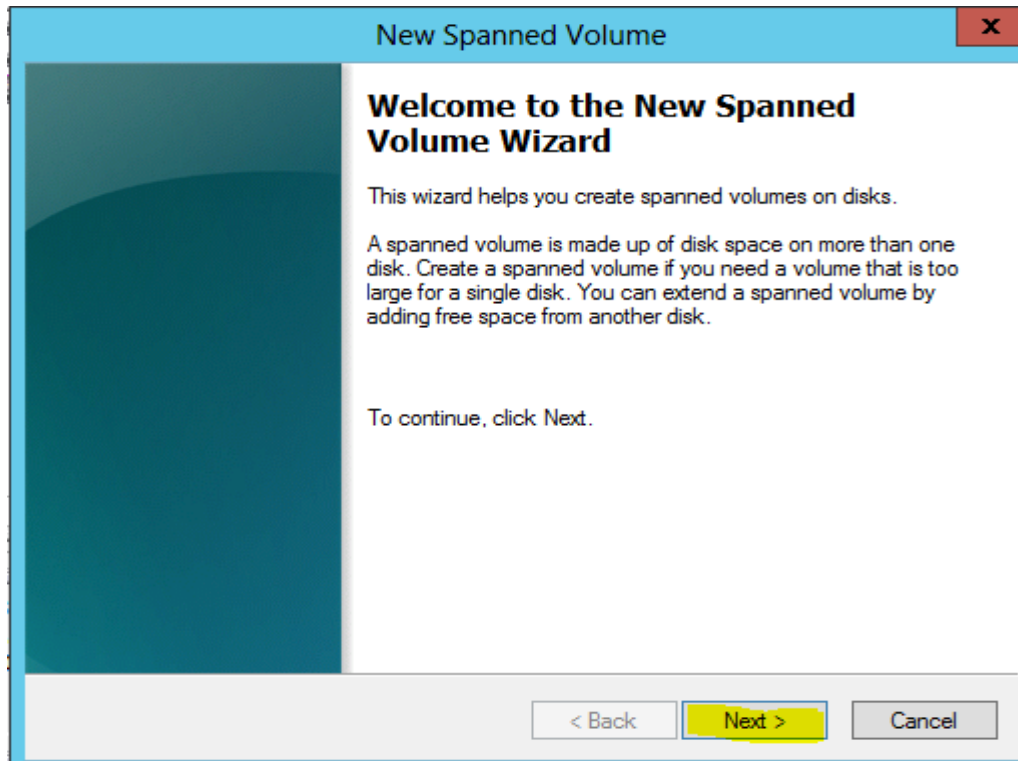
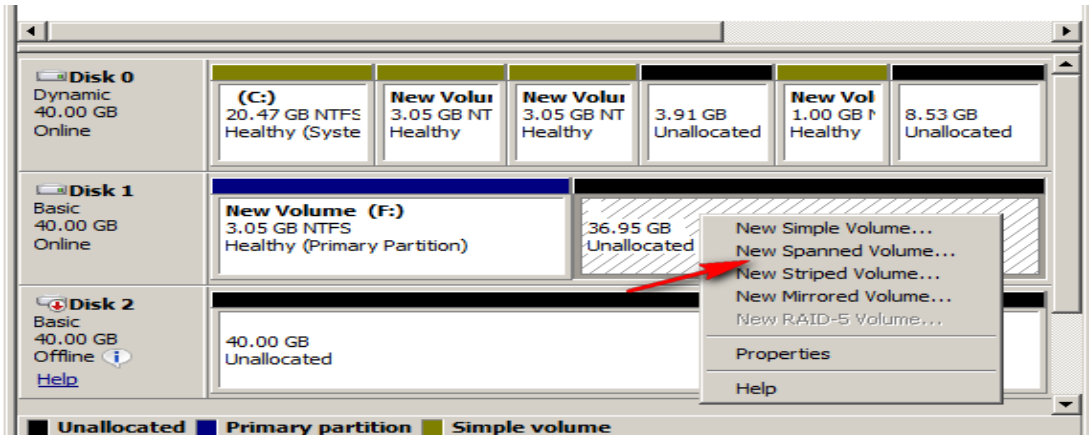

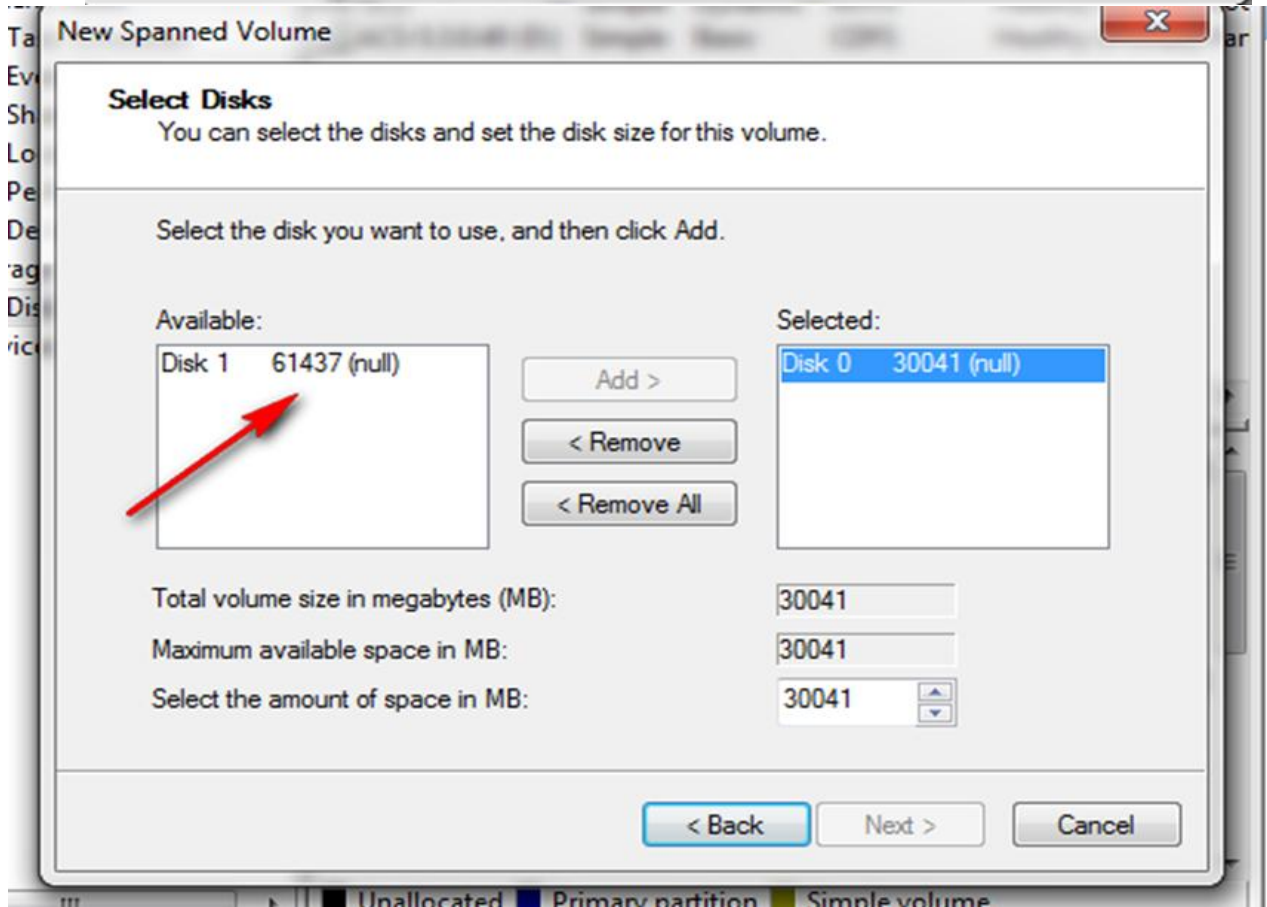
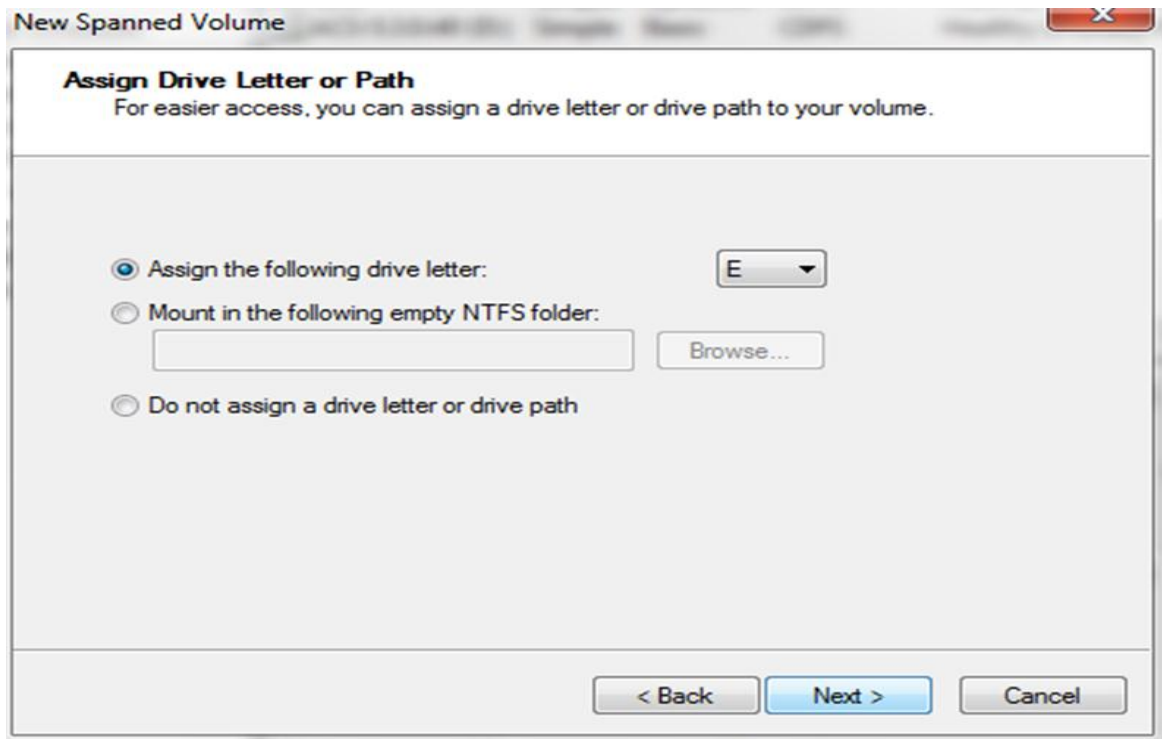

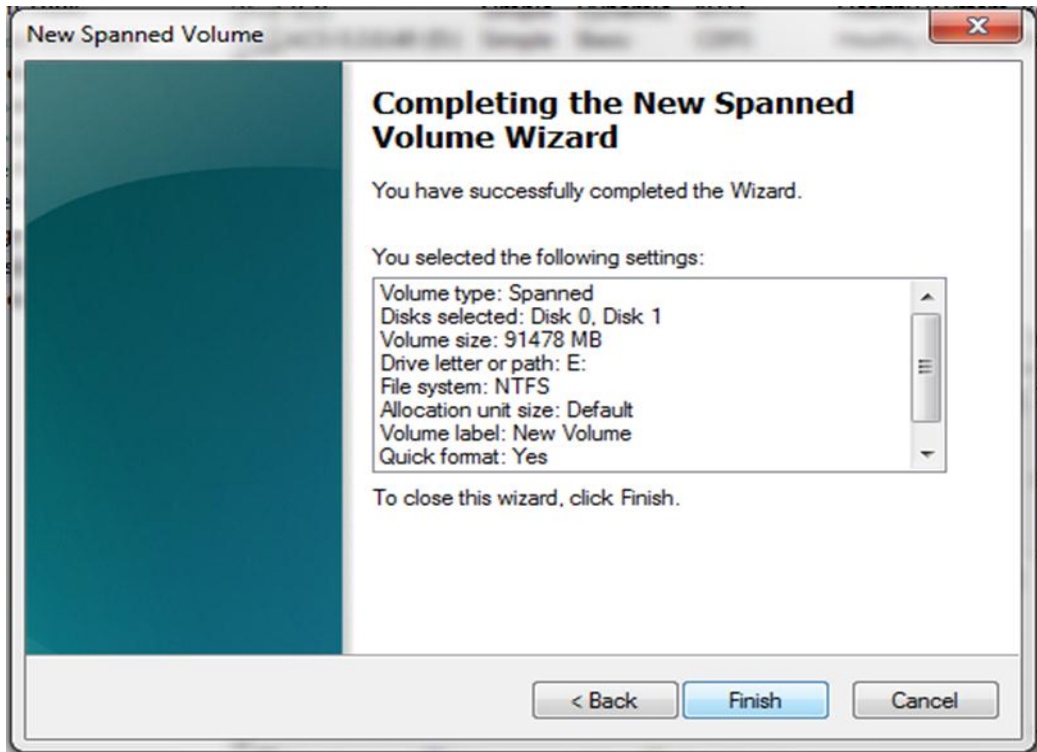

7.1.5- Striped Volume

Create new striped volume in windows server 2008R2

لكي يتم انشاء Striped Volume يجب ان يكون لدينا اكثر من قرص صلب حيث يتم اخذ مساحة فارغة من كل قرص ليتم تجميعها في قرص واحد ويتم تخزين البيانات علي الاقراص بتساوي في نفس الوقت، حيث يمتاز بسرعة الوصول الي المعلومة بسبب قراته للبيانات من الاقراص جميعا في نفس الوقت.

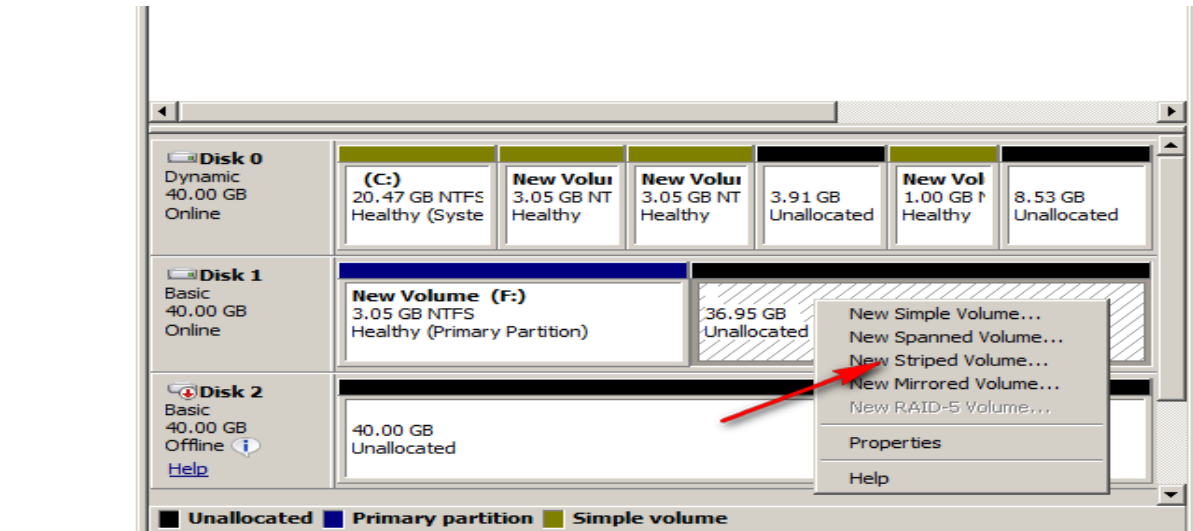

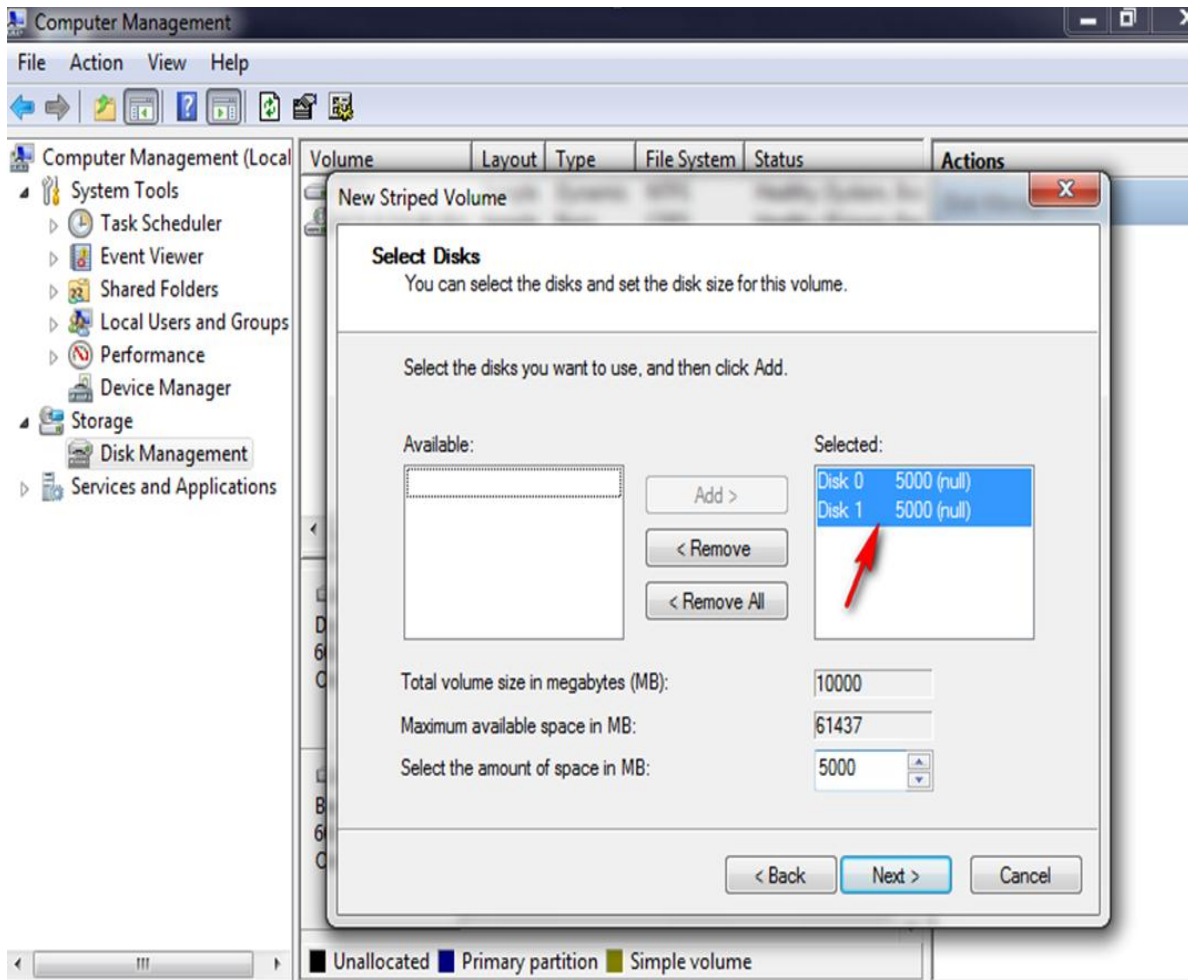

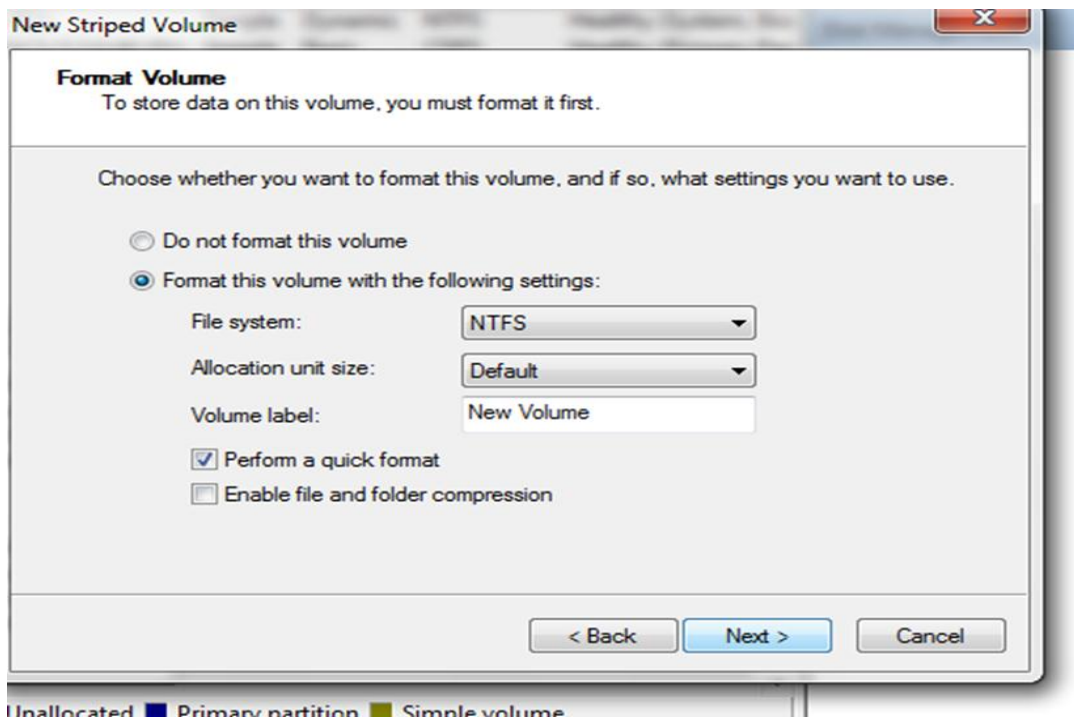
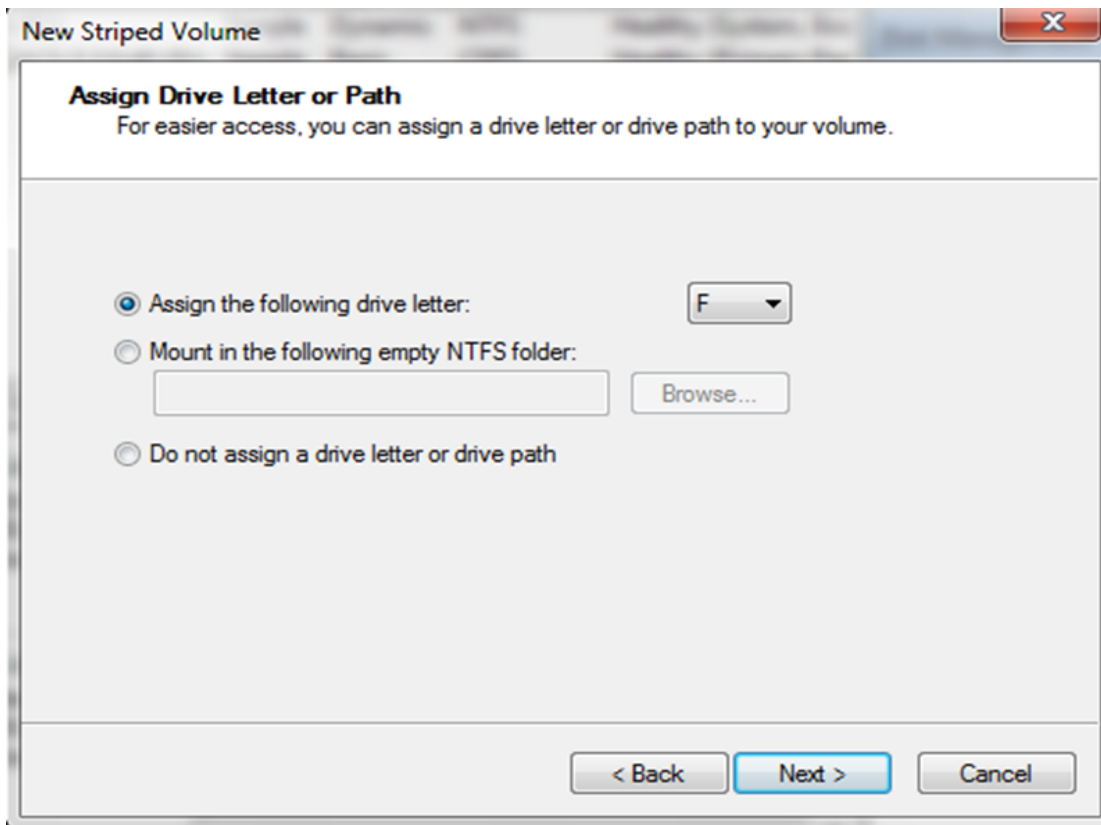



7.1.6- Mirrored Volume

Create new mirrored volume in window server 2008

لكي يتم انشاء Mirrored Volume يجب ان يكون لدينا اكثر من قرص صلب حيث يتم اخذ مساحة فارغة من كل قرص ليتم تجميعها في قرص واحد ويتم تخزين البيانات علي الاقراص بتساوي في نفس الوقت، حيث يمتاز بسرعة الوصول الي المعلومة بسبب قراته للبيانات من الاقراص جميعا في نفس الوقت.

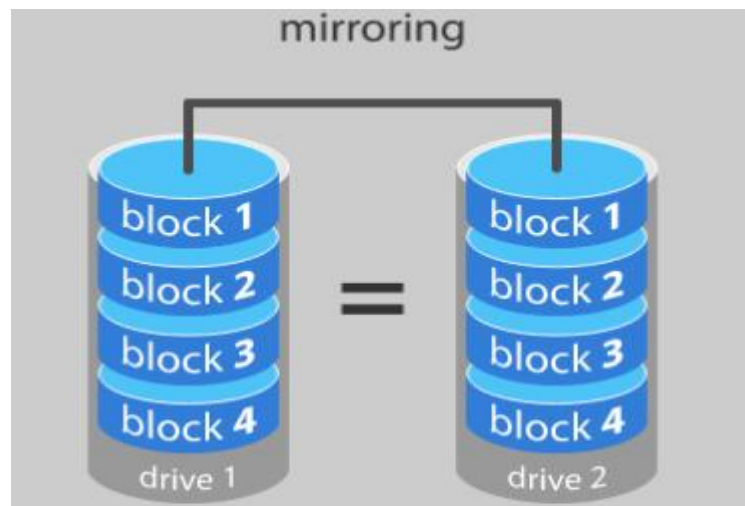

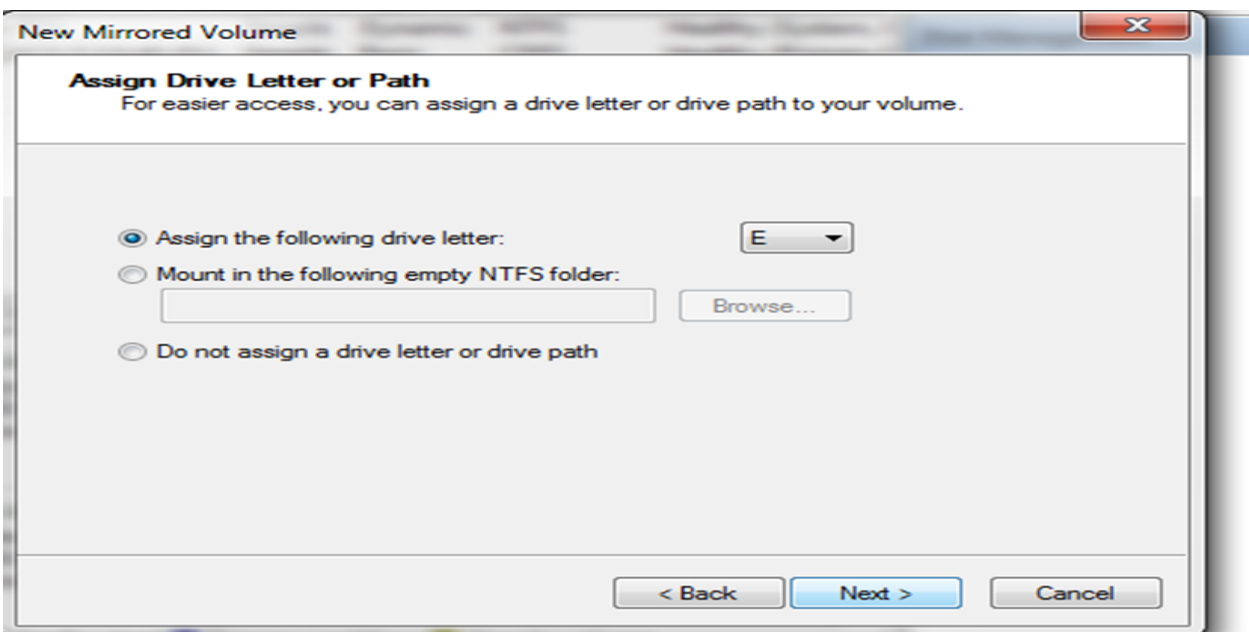
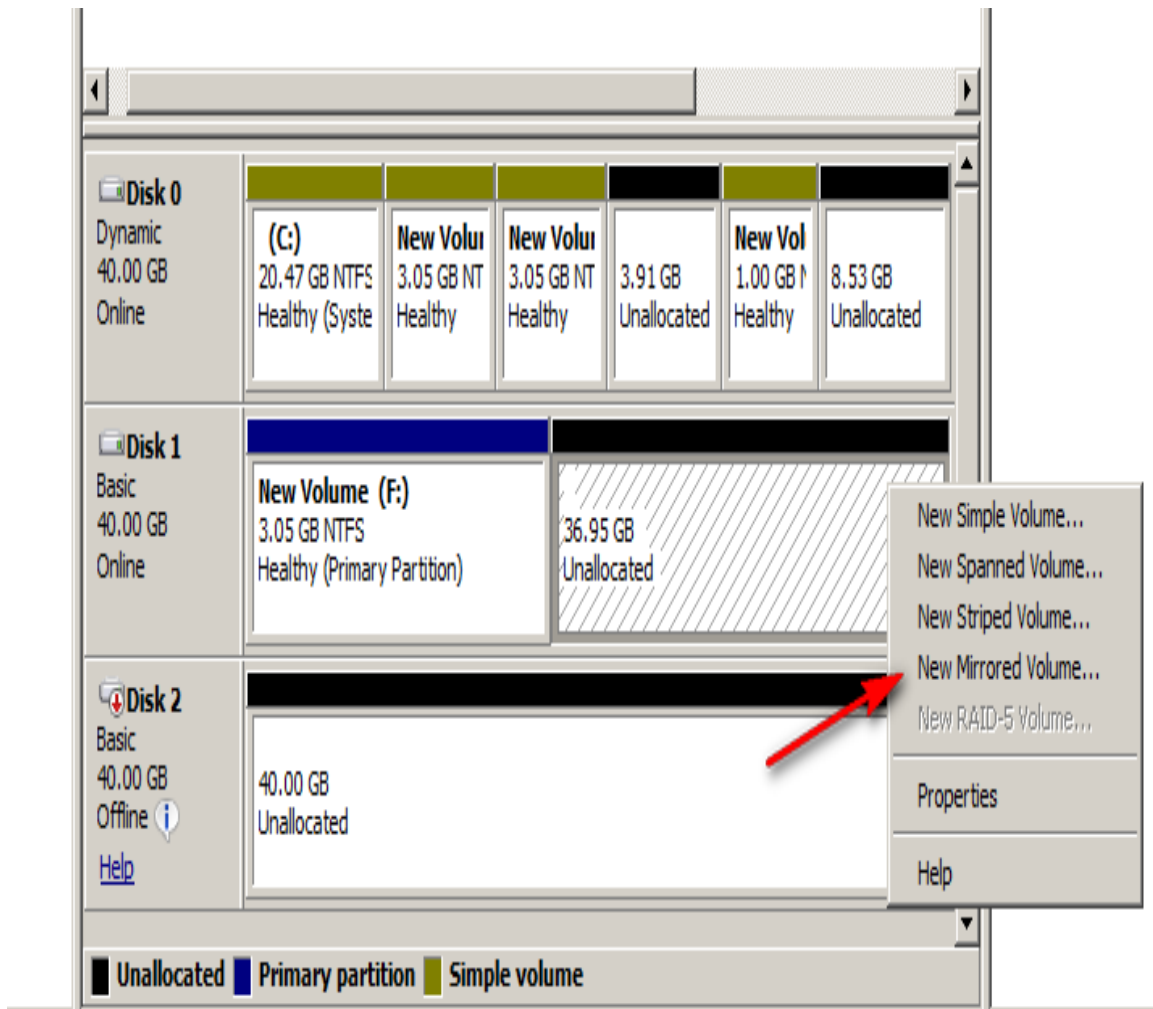

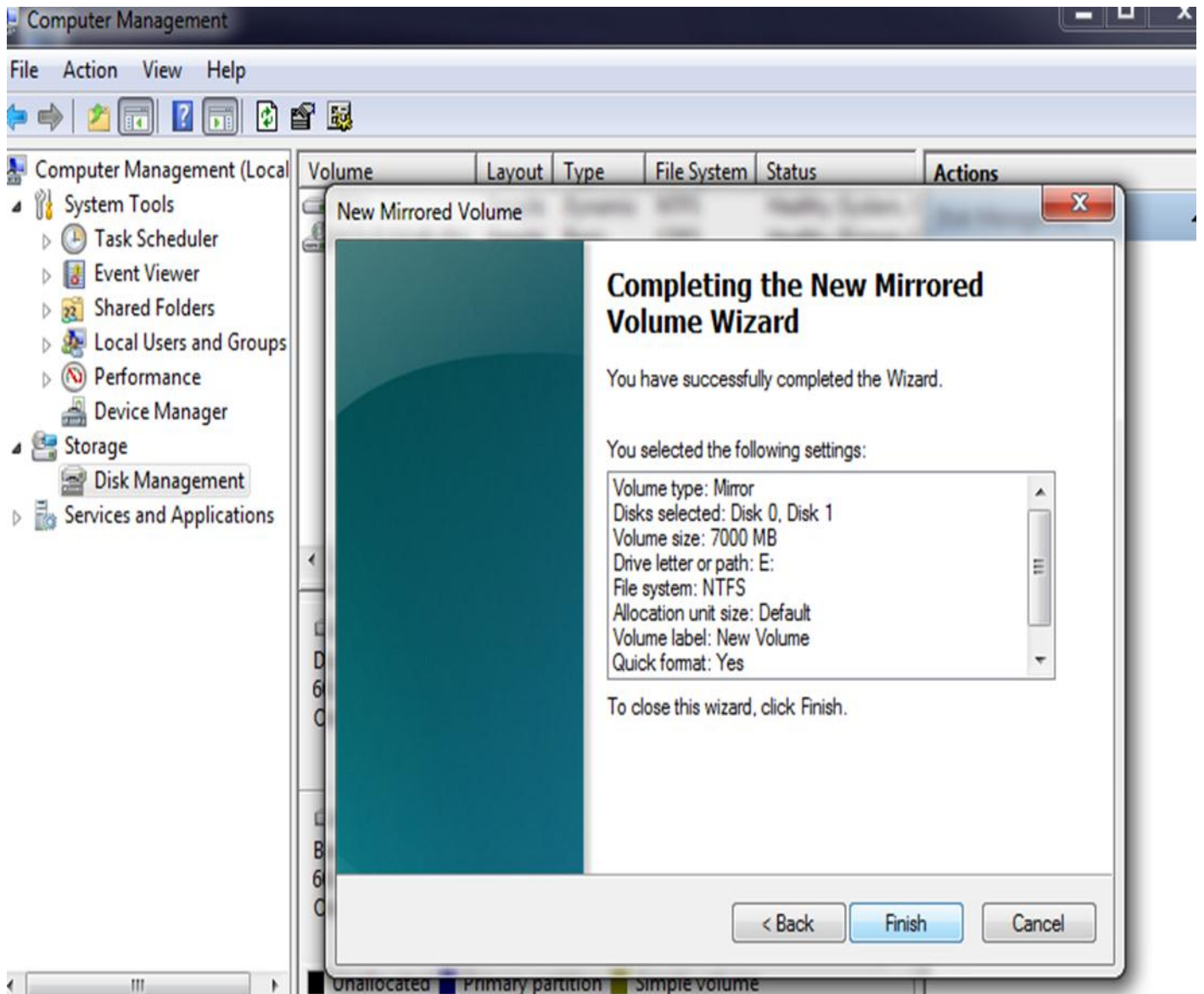

7.1.7- RAID 5 Volume

لكي يتم انشاء RAID Volume يجب ان يكون لدينا 3 أقراص صلبة حيث يتم اخذ مساحة فارغة من كل قرص ليتم تجميعها في قرص واحد ويتم تخزين البيانات علي الاقراص بتساوي في نفس الوقت، حيث يمتاز بسرعة الوصول الي المعلومة بسبب قراءته للبيانات من الاقراص جميعا في نفس الوقت.

Create new RAID 5 volume in windows server 2008

You must have 3 Disks to do RAID 5 volume

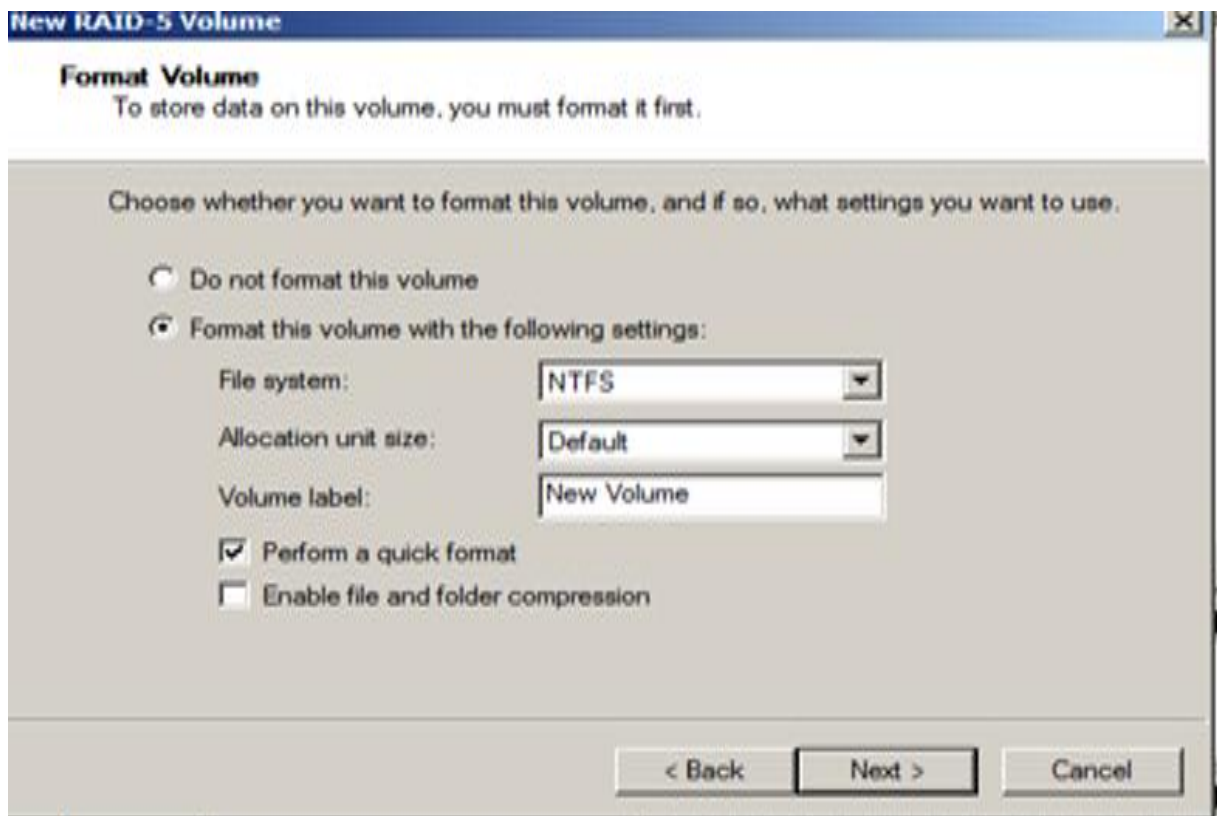
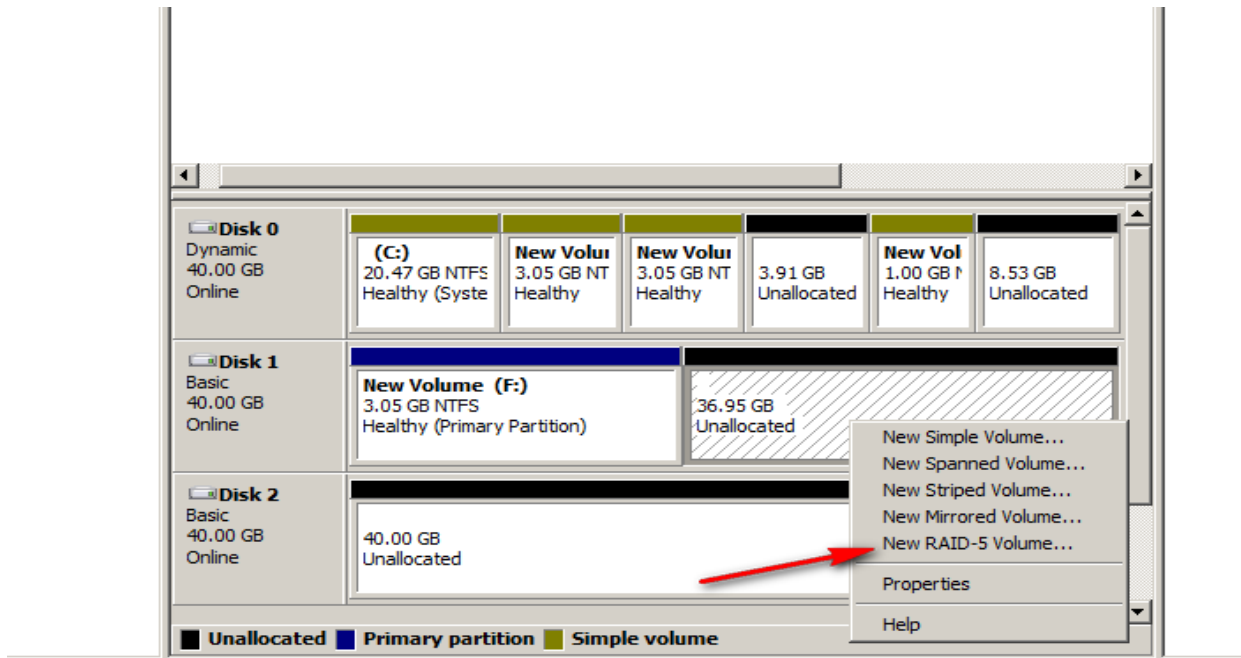

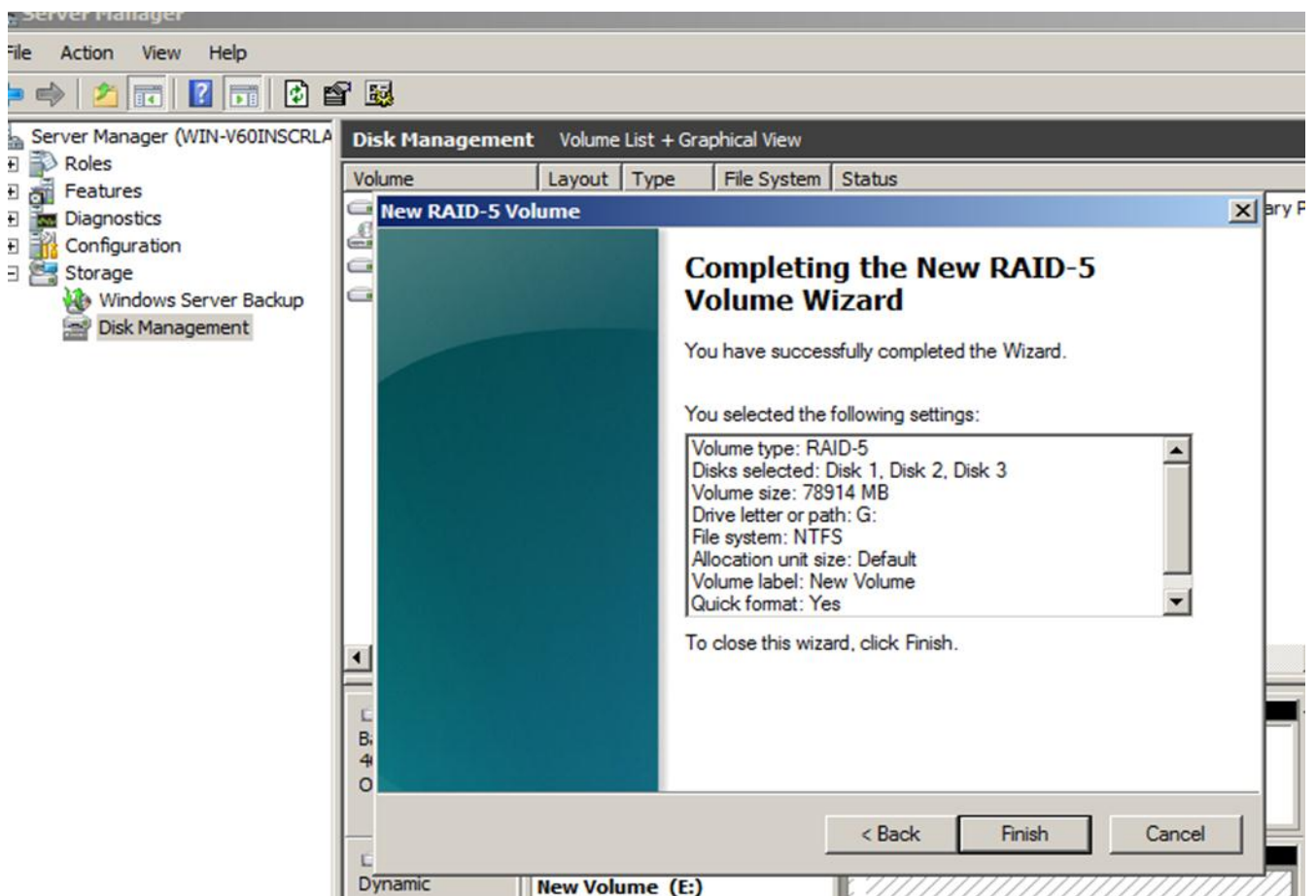
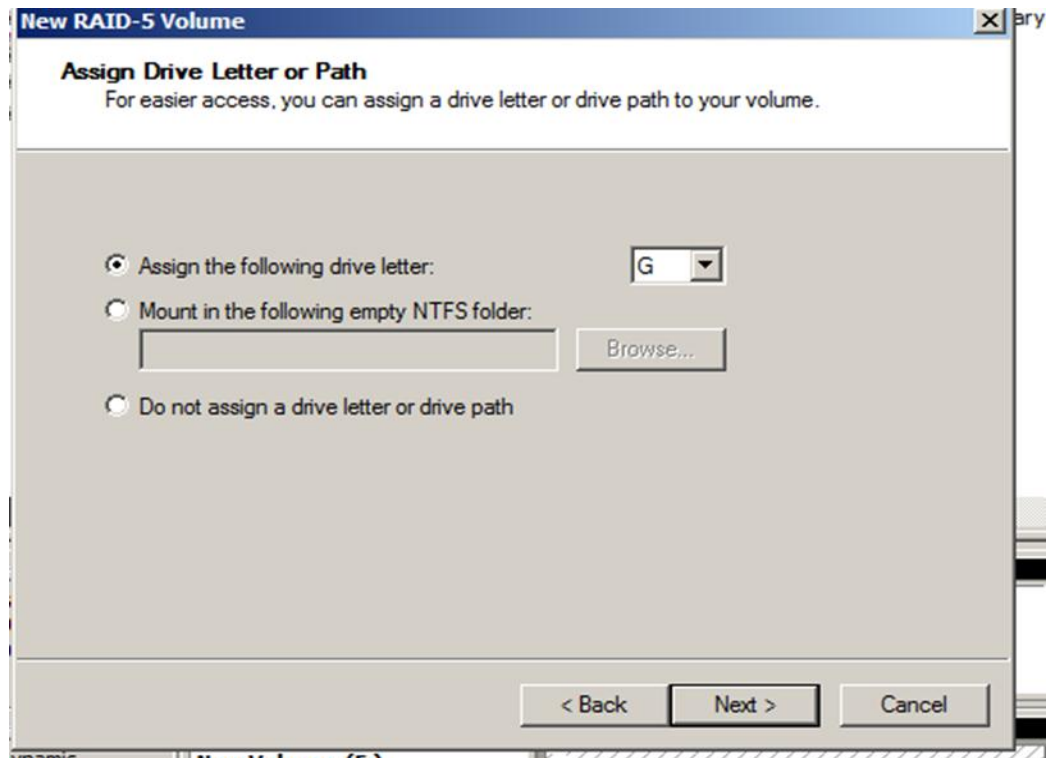

7.2- Disk management in window server 2012R2

ادارة الاقراص في نظام تشغيل window server 2012

Windows server 2012 Extend and shrank Volume

How to resize partition on Windows Server 2012 (R2)

In September 4, 2012 Microsoft released Windows Server 2012, added new features and improved performance. However, no improvement for Disk Management. Windows Server 2012 (R2) Disk Management console can do some basic partitioning jobs and part of advanced operations, such as Extend Volume and Shrink Volume, both features can be used to re-size a created partition. However, due to some limitations, to resize partition in Windows Server 2012, you still need 3rd-party server partition software.

7.2.1- Shrink Volume in window server 2012R2

تقليص المساحة التخزينية للقرص داخل Windows server 2012

Re-size partition by Shrink Volume

Right-click the Windows icon on bottom left corner and select “Disk Management”, and then you’ll see all disks and partitions, capacity and free space of a single partition as well as other information. To change a created partition size, right click it and select “Shrink Volume”

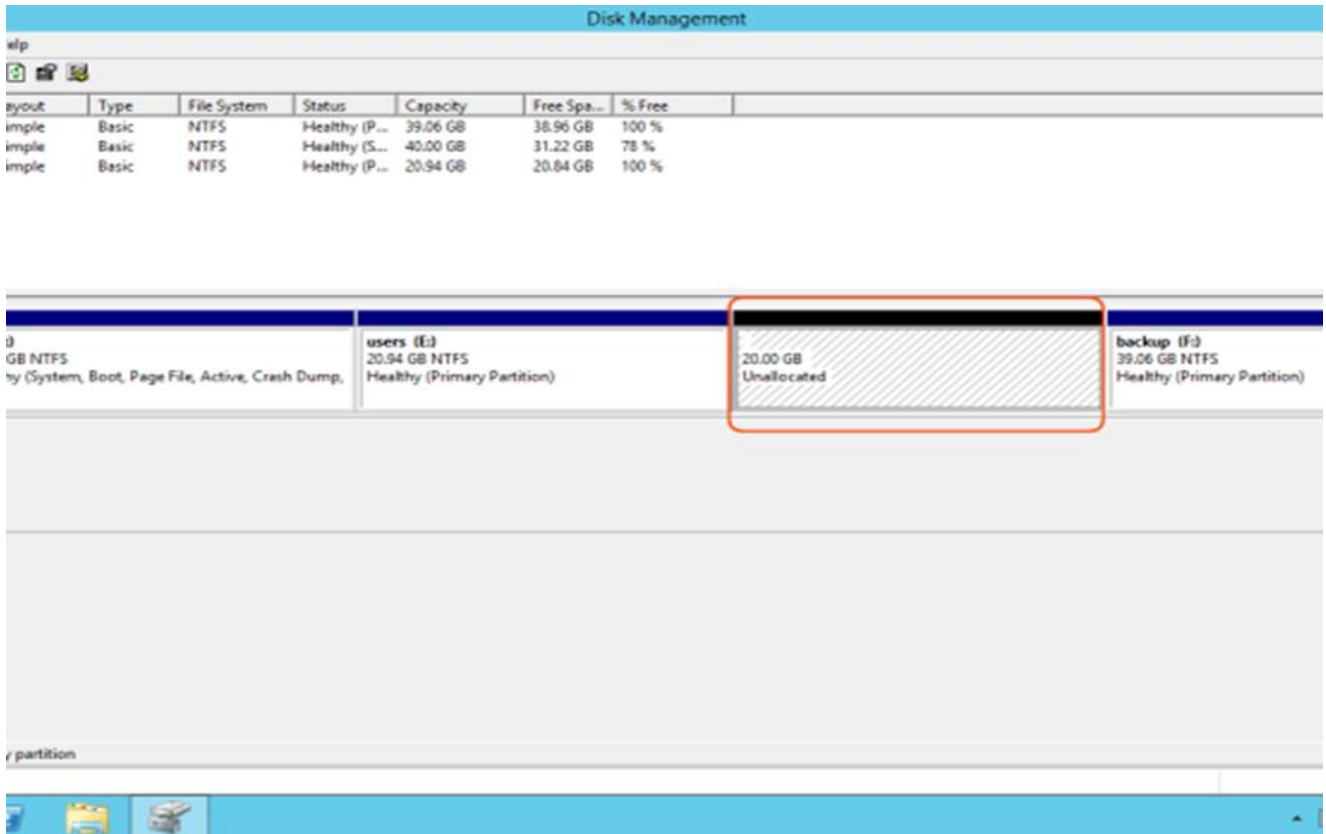
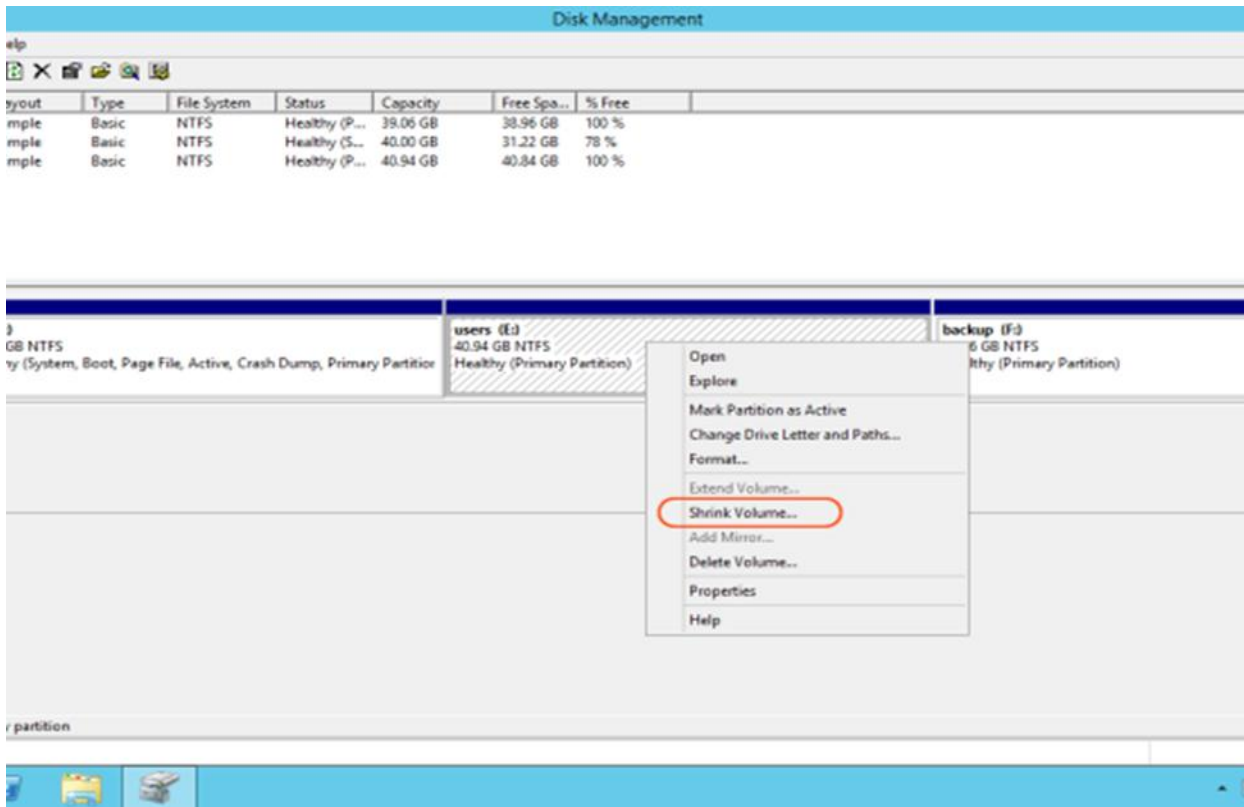

7.2.2- Extend Volume

زيادة مساحة القرص الصلب Windows Server 2012

Resize partition with Extend Volume

In Windows Server 2012 Disk Management console, you can extend a disk drive, but not every drive can be extended.

Let's right click a data partition, as you see Extend Volume is greyed out

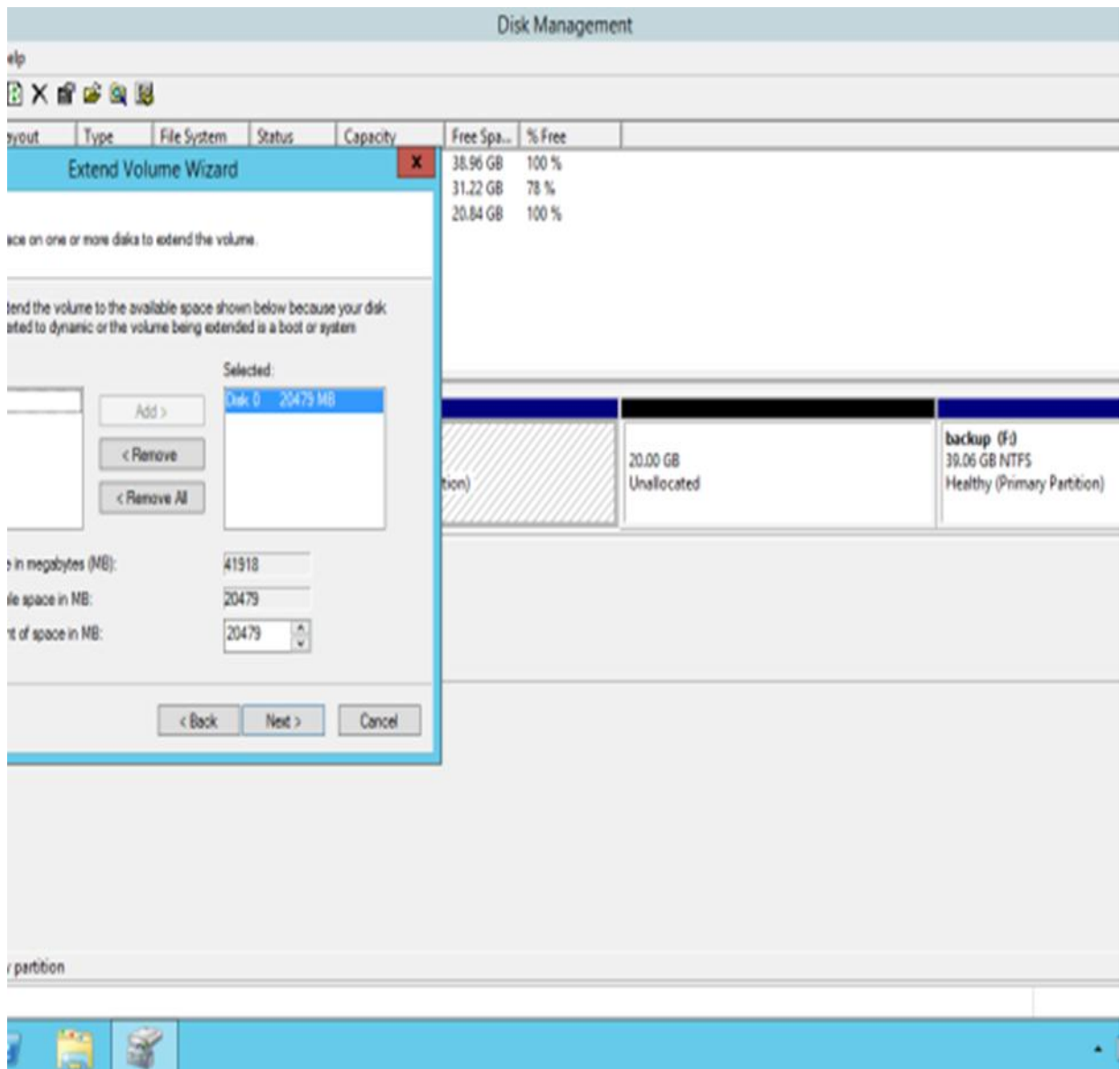

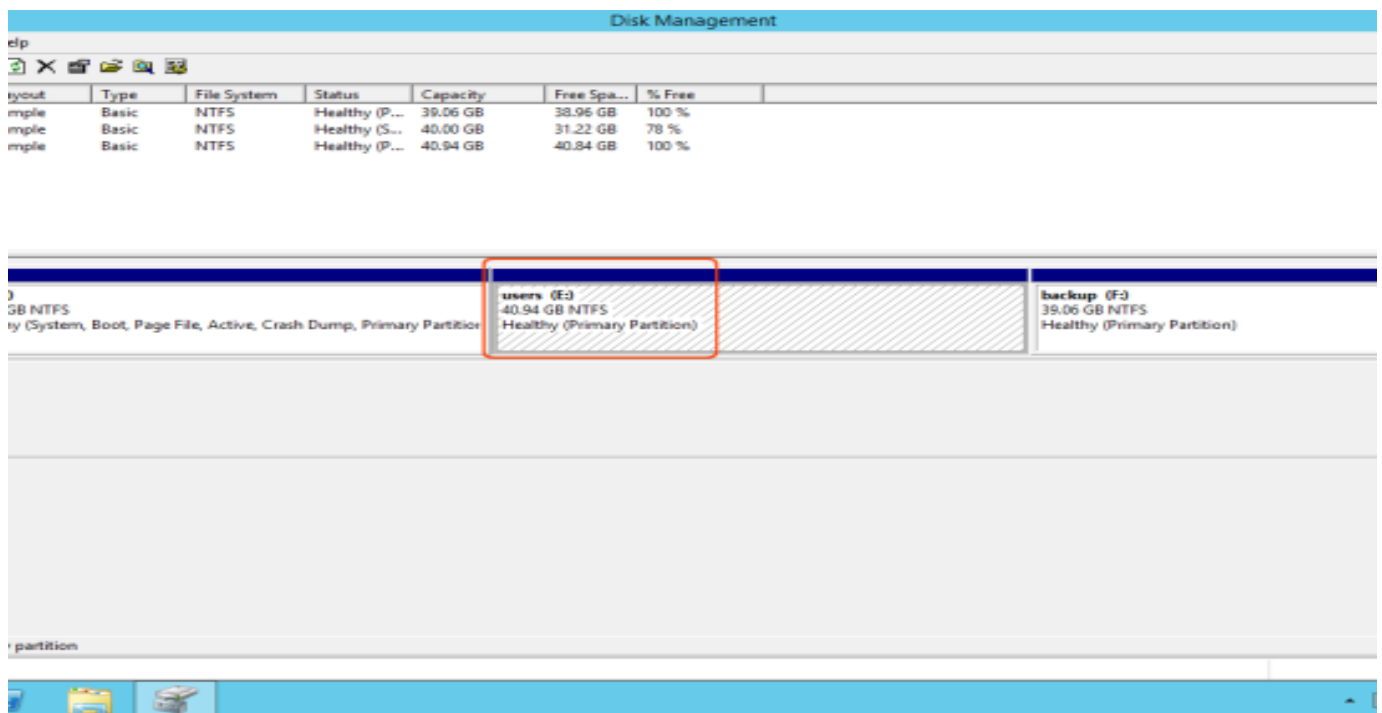
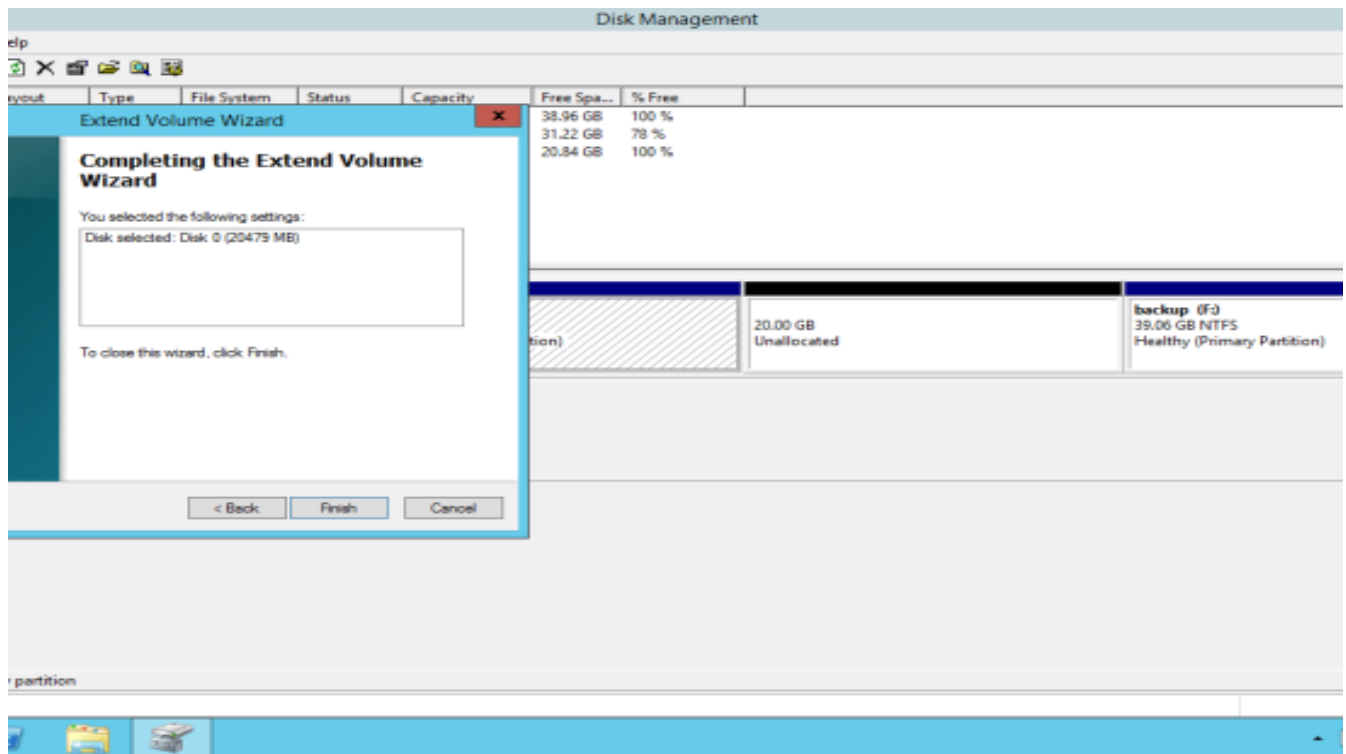

8- DHCP server

وهو عبارة عن بروتوكول يعمل في الطبقة السابعة يقوم بإعطاء IP, subnet mask, والبوابة الافتراضية و DNS الخ... بشكل تلقائي لجميع الاجهزة داخل الشبكة.

The Dynamic Host Configuration Protocol (DHCP)

a DHCP server dynamically assigns an IP address to hosts (computer, printer, mobile ..ETC) other network configuration parameters to each device on a network so they can communicate with other IP networks.

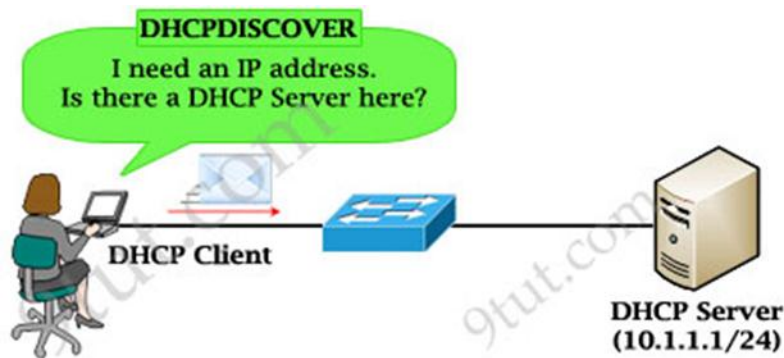

8.1- DHCP server in windows server 2008

تفعيل DHCP داخل windows server 2008

Install Dynamic host configuration protocols DHCP on windows server 2008 r2



Add DHCP role

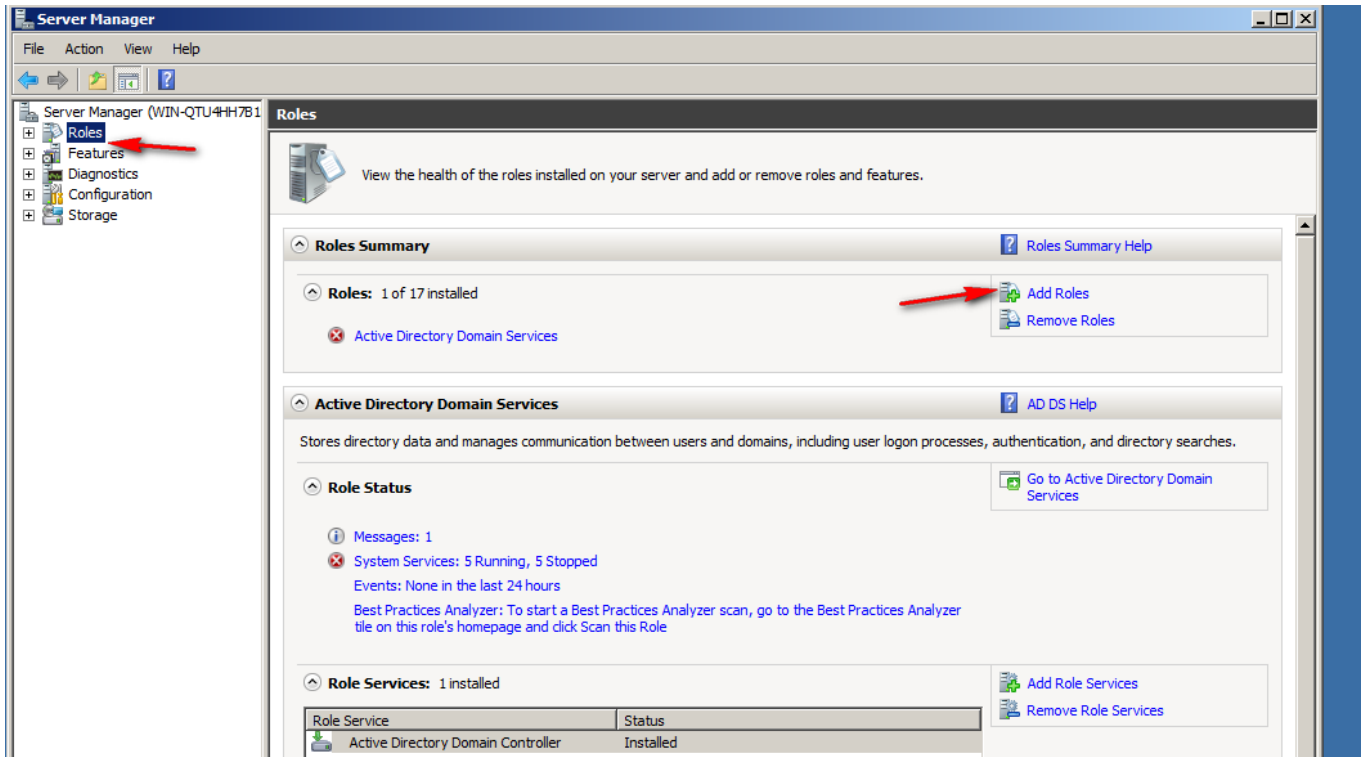

Add DHCP role

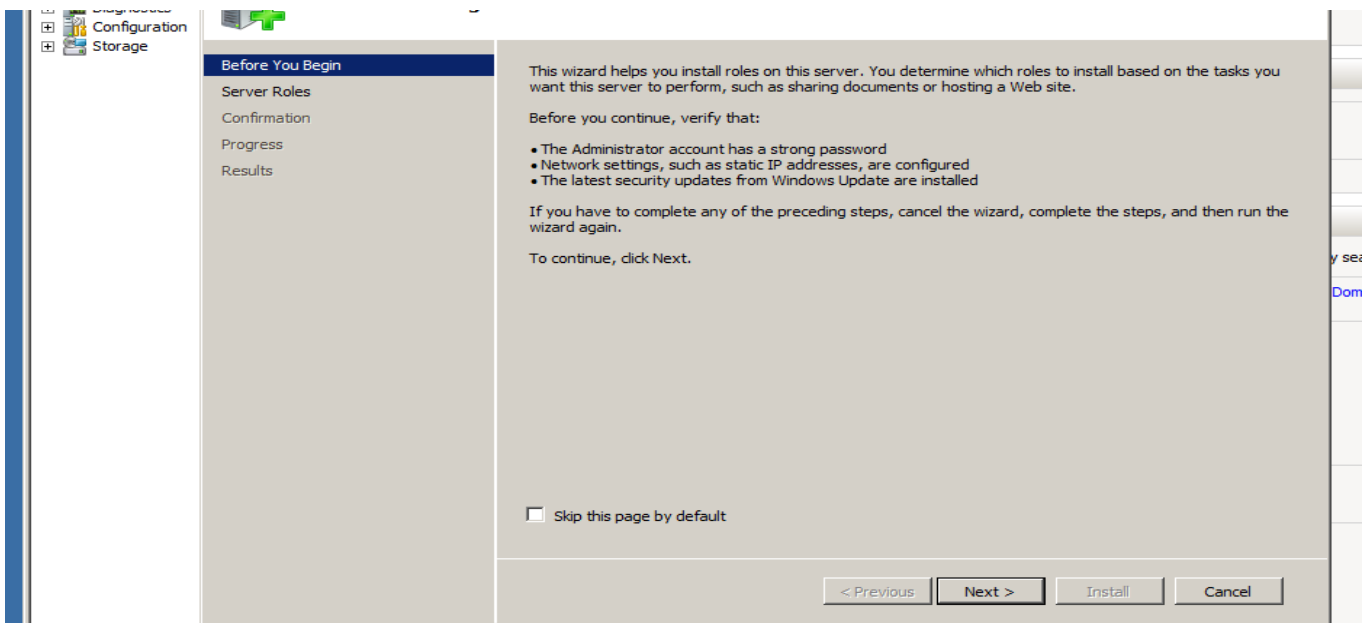

Select DHCP role

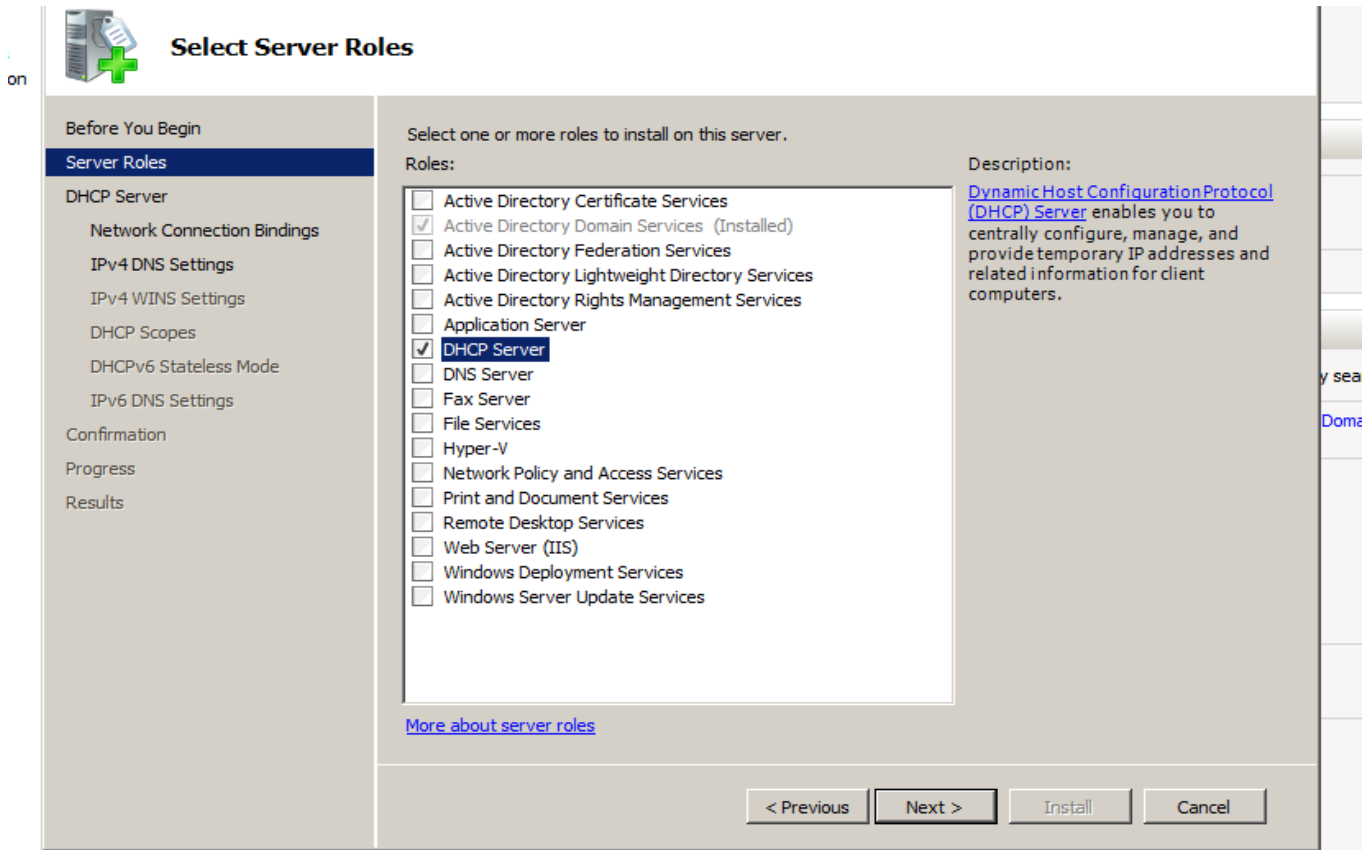

DHCP server

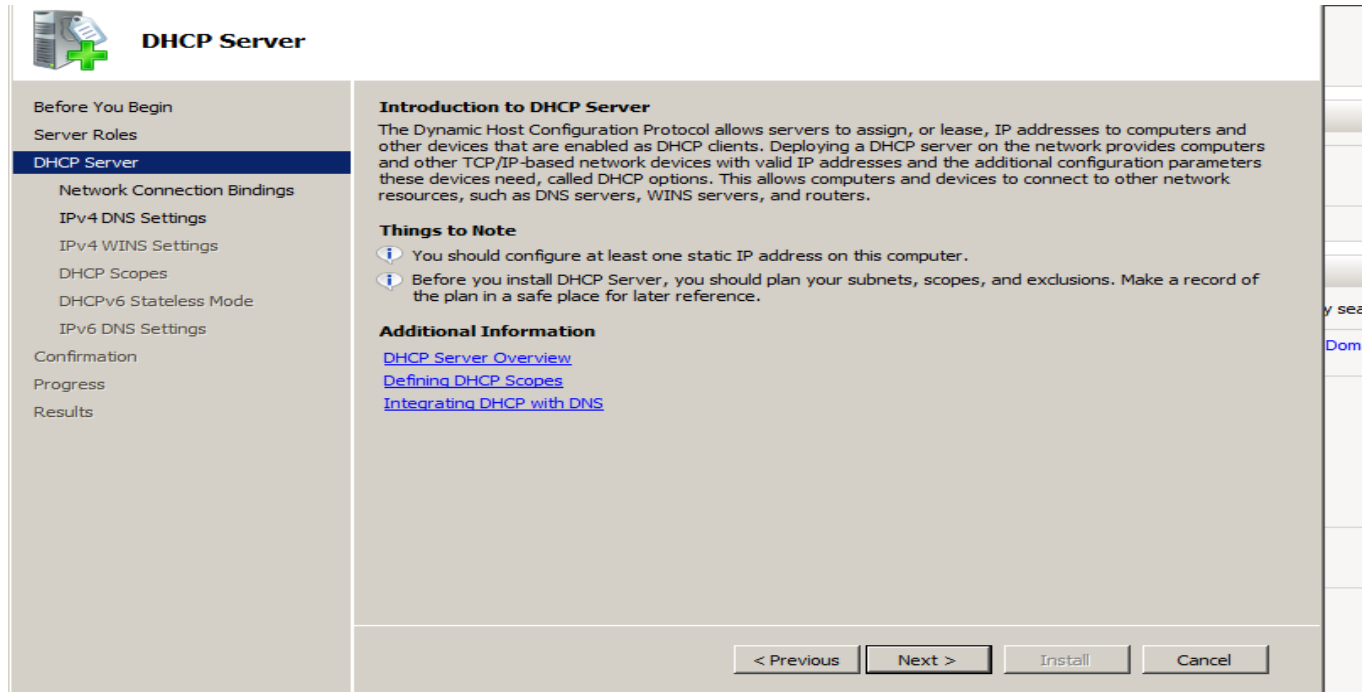

Select network connection bindings

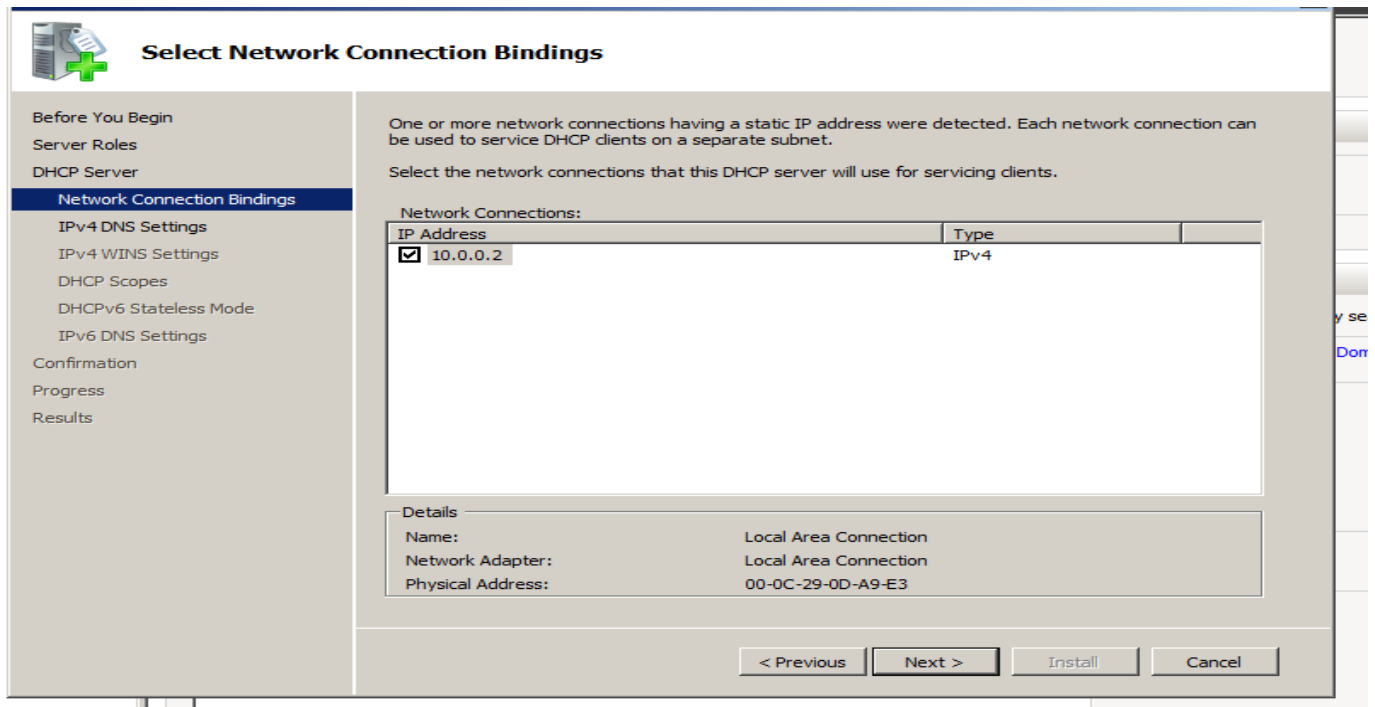

Select the domain

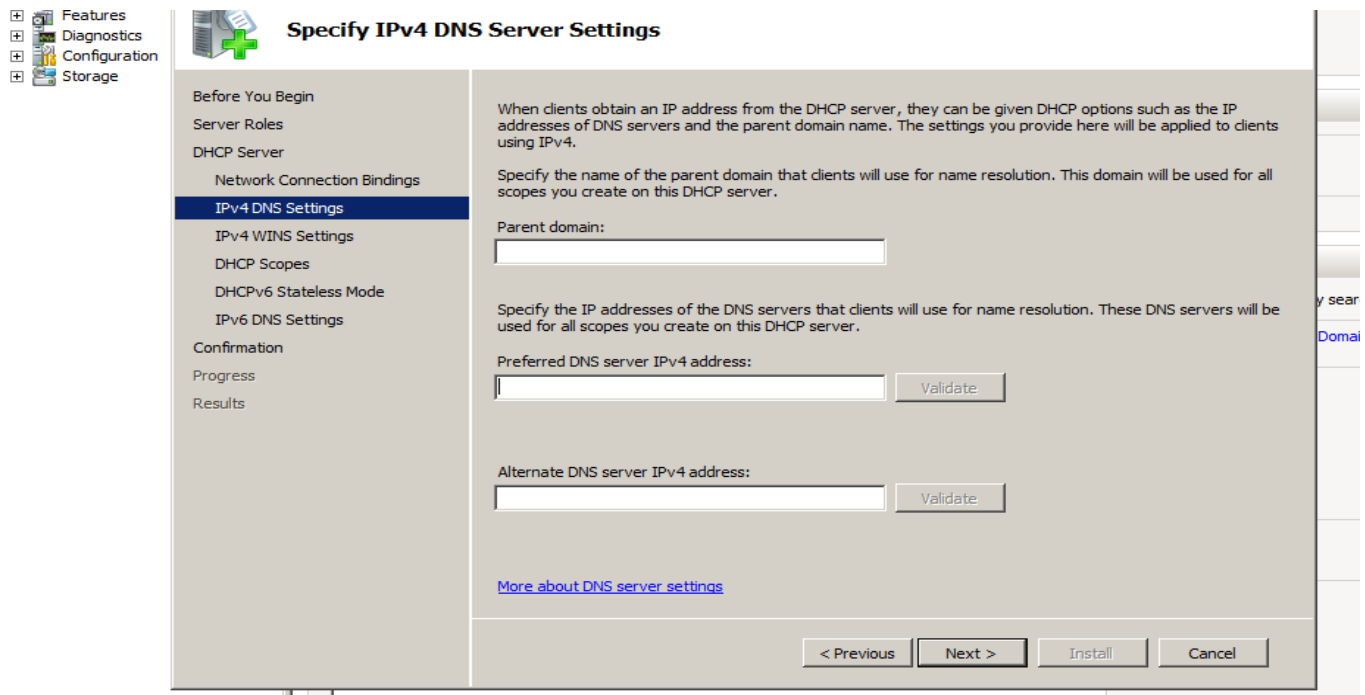

Add or edit scope

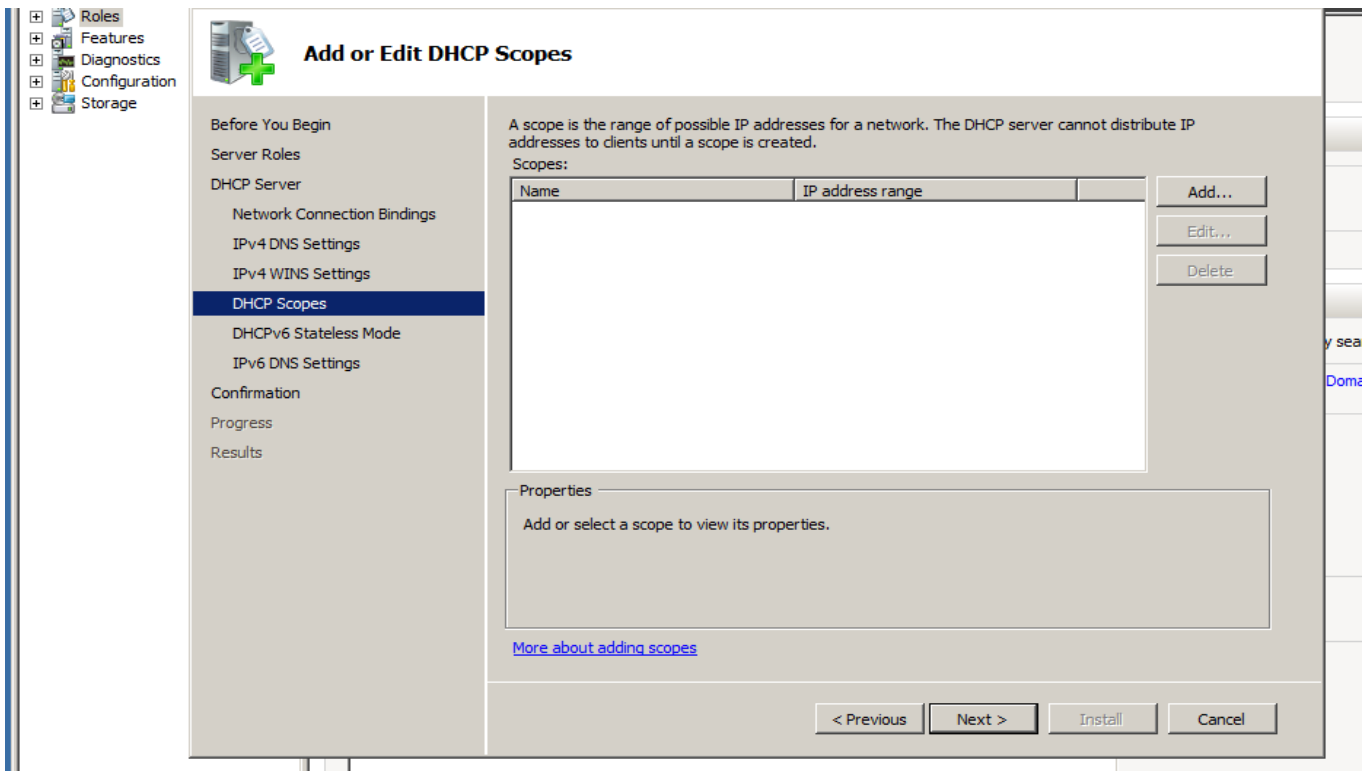

Configure DHCPV6

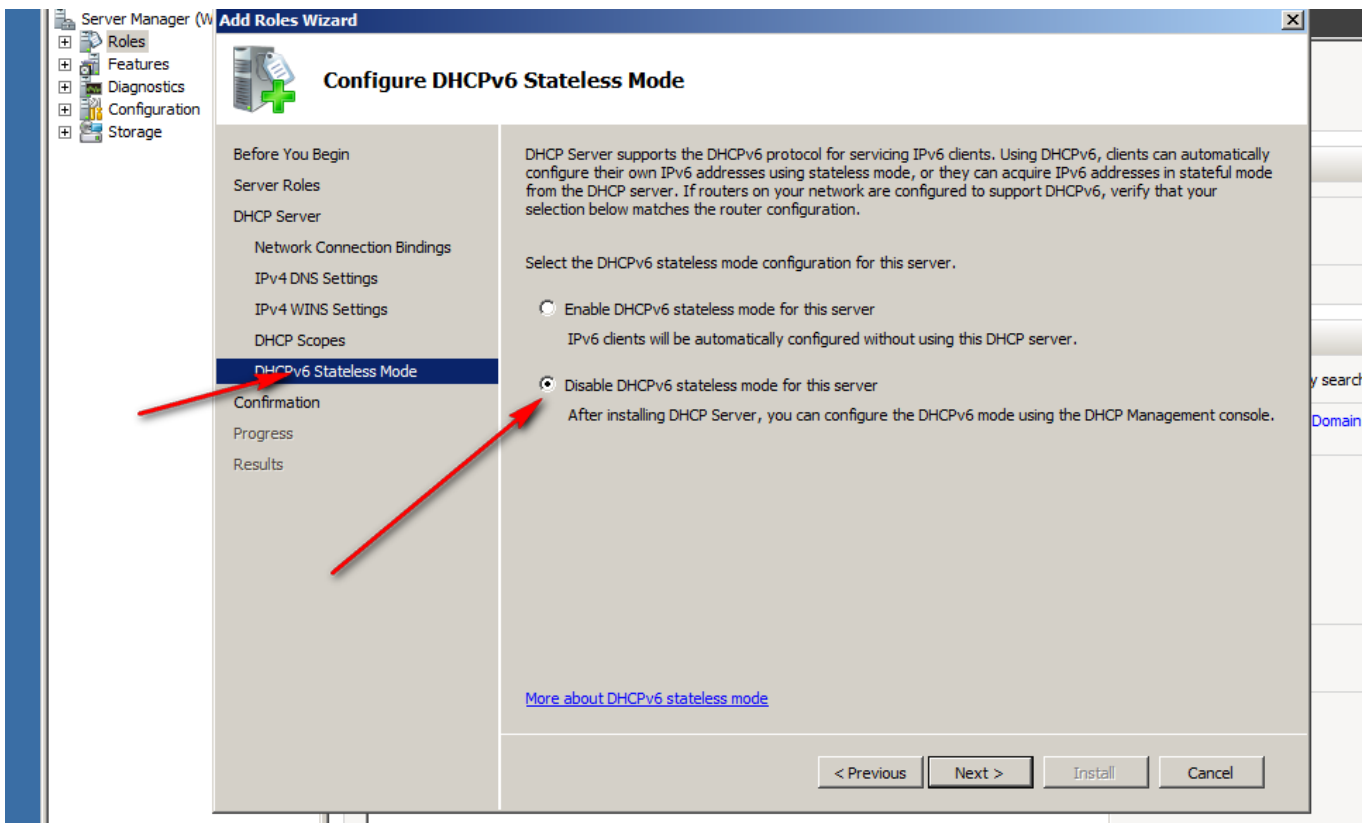

Install

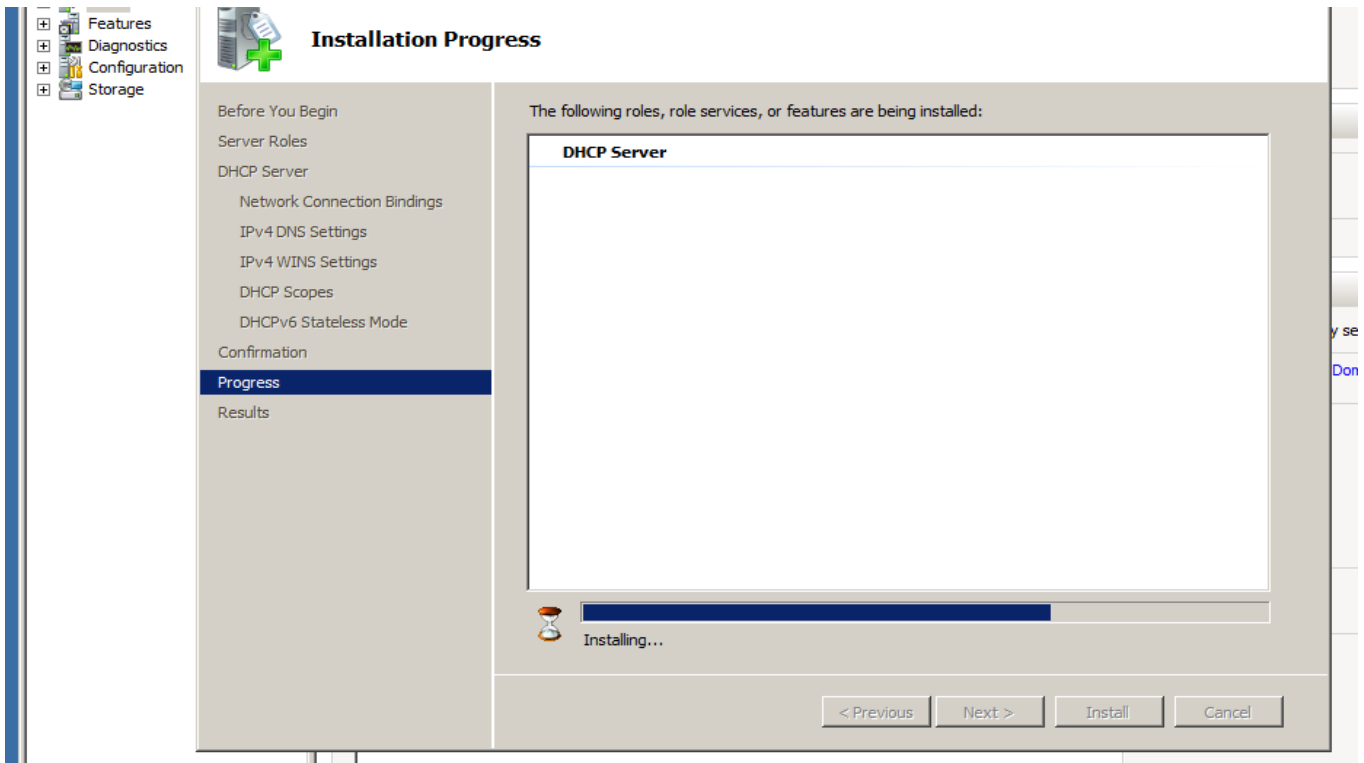
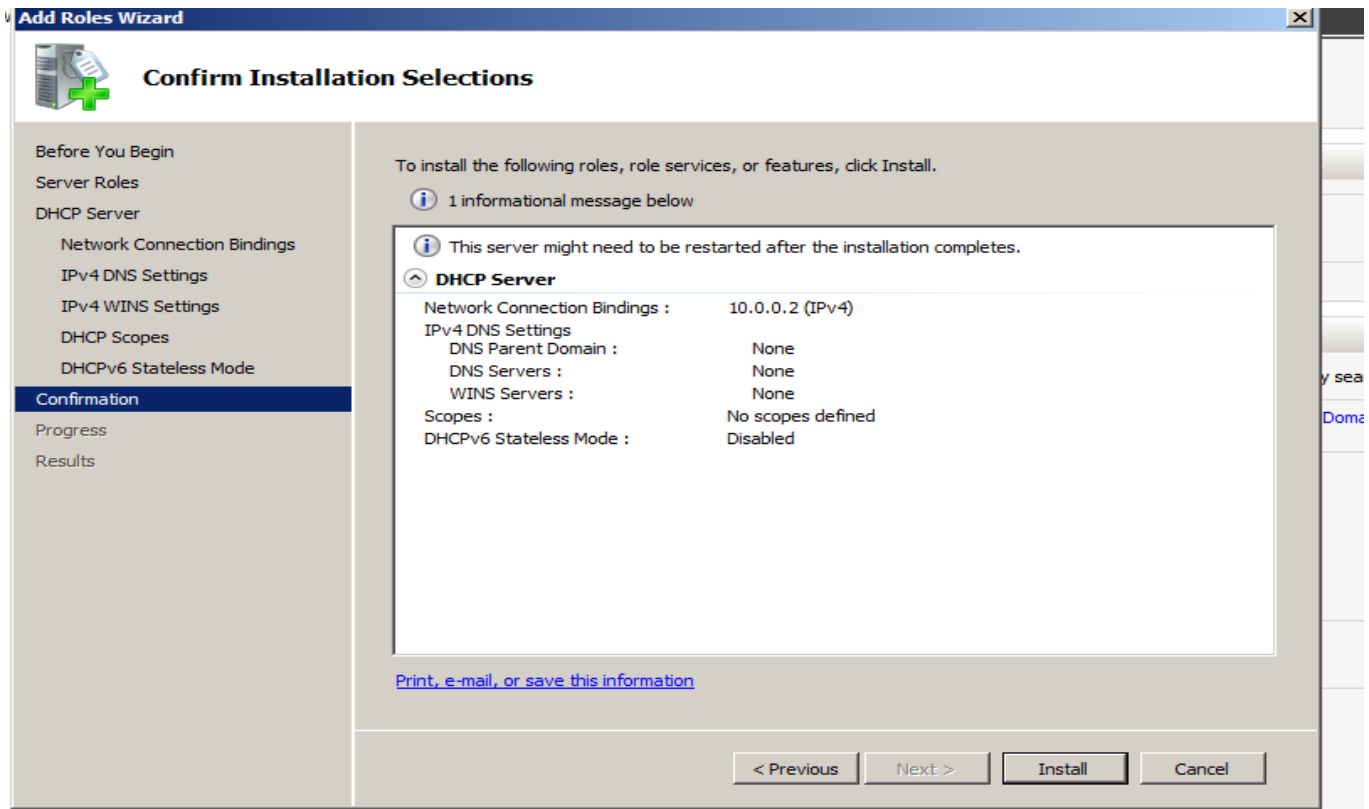

Open DHCP

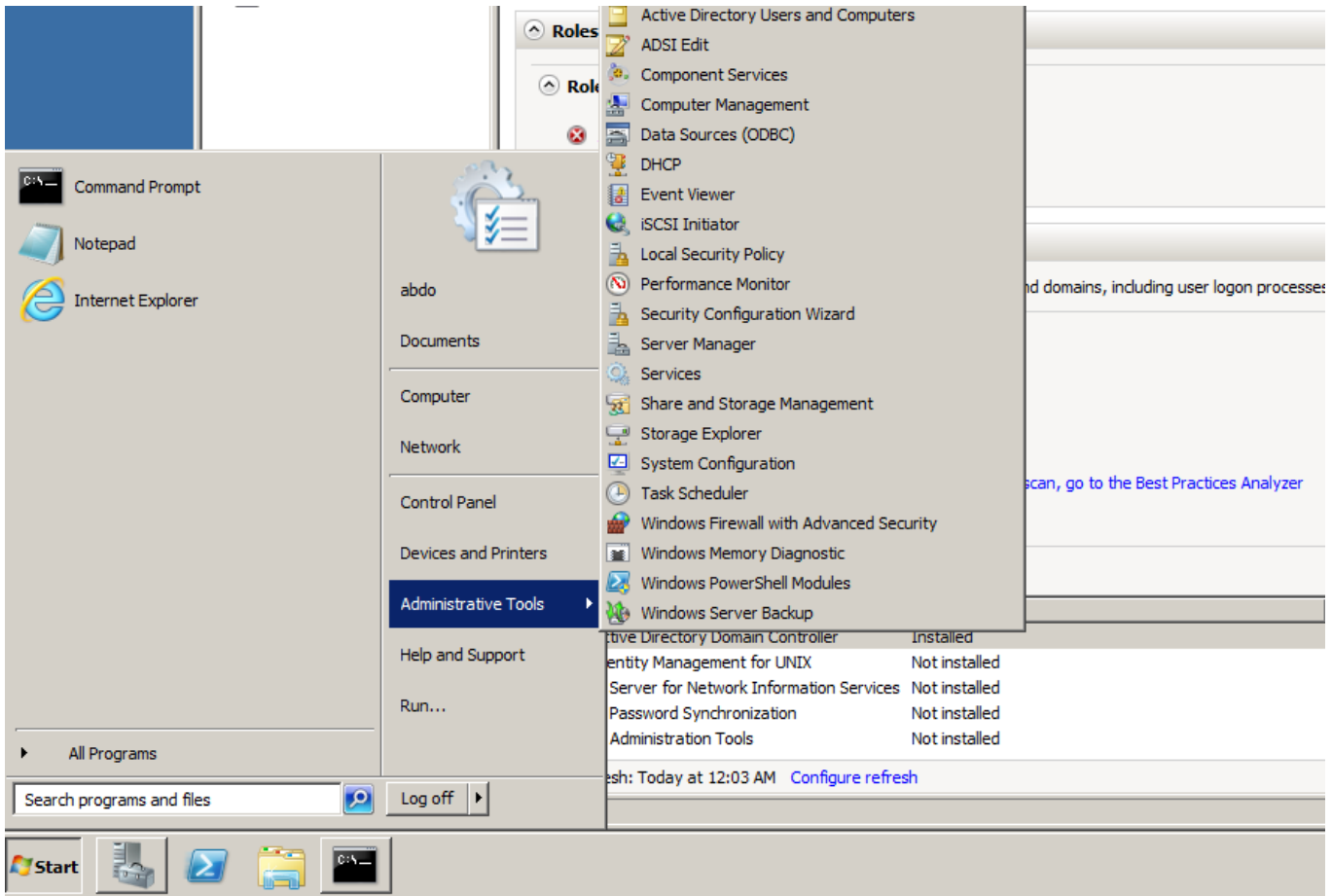

DHCP console

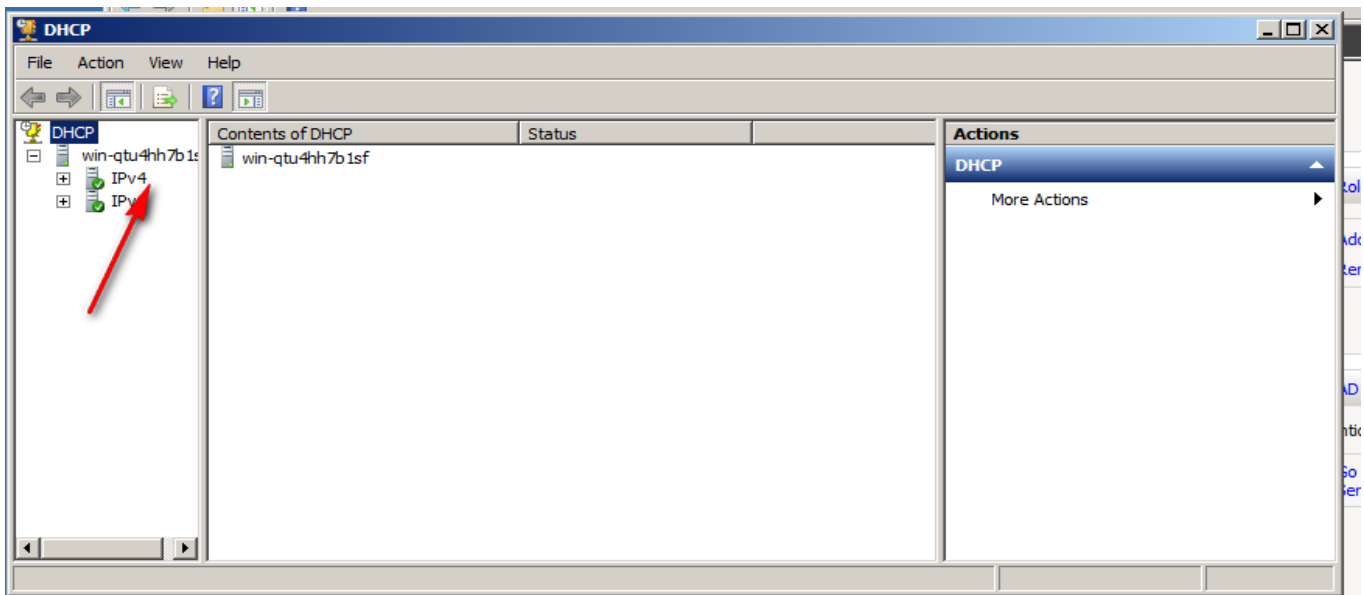

Add scope

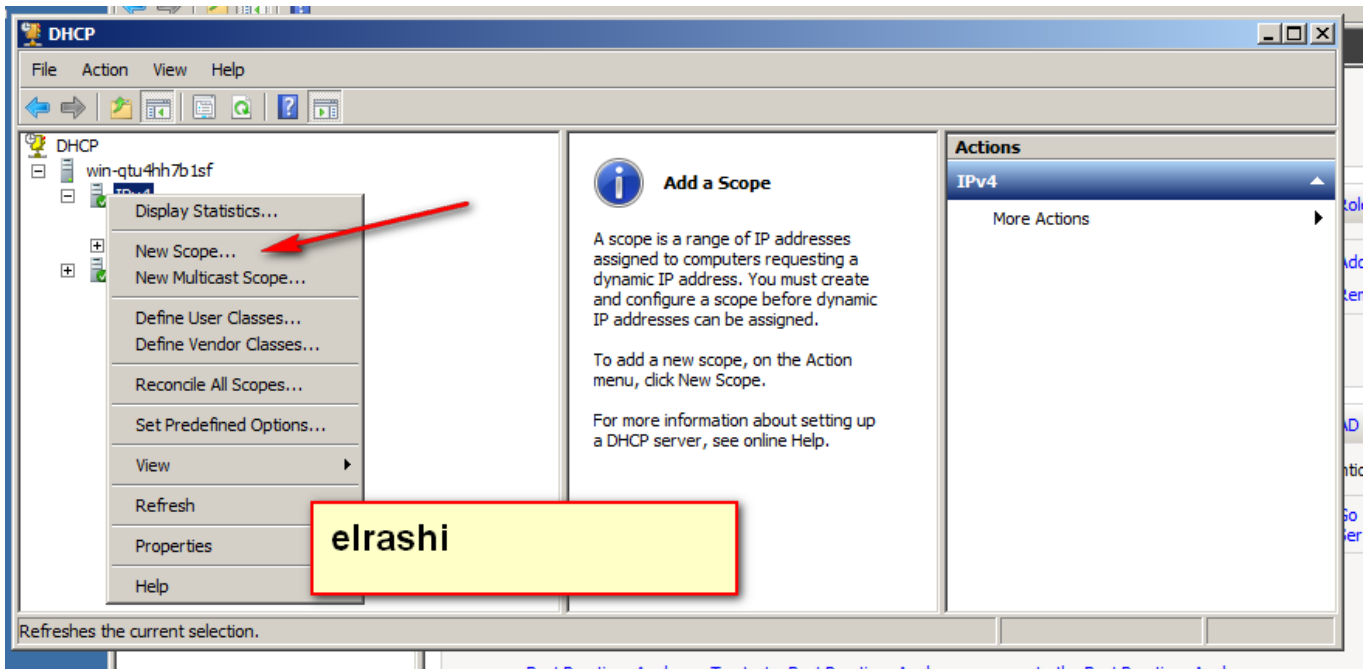

Next

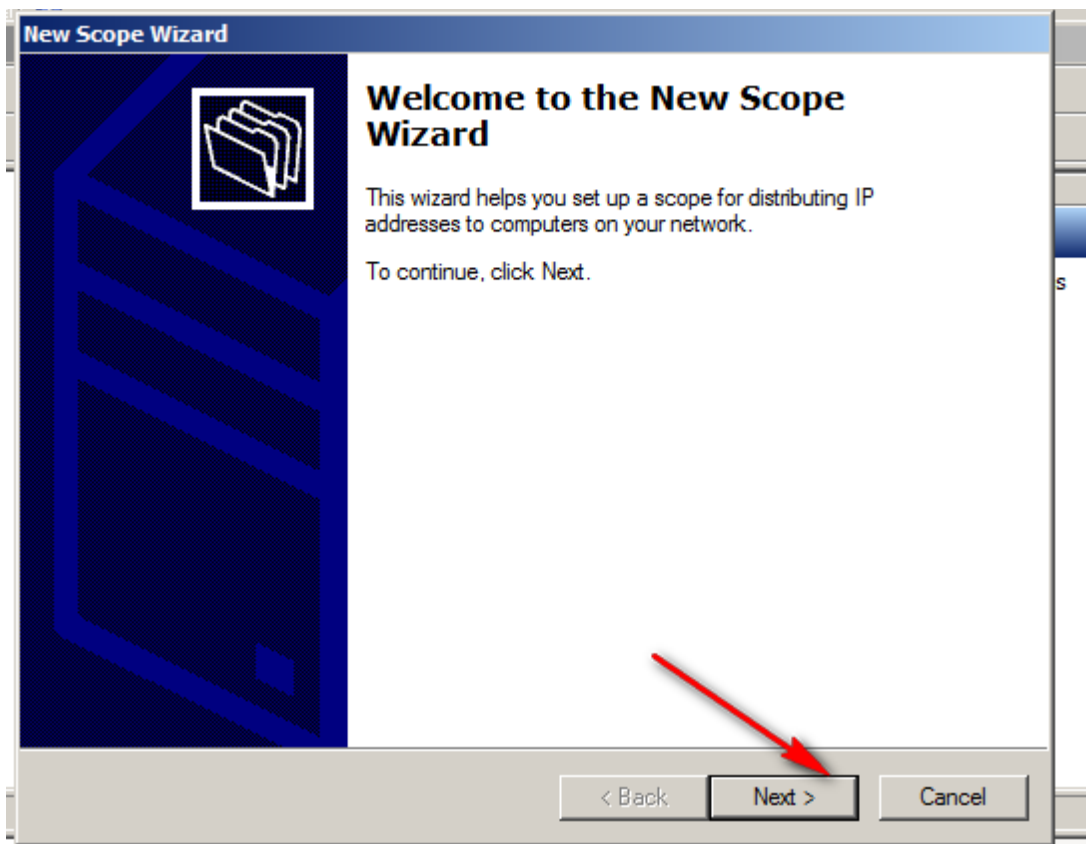

New scope

New Scope Wizard

Scope Name
 You have to provide an identifying scope name. You also have the option of providing a description.

Type a name and description for this scope. This information helps you quickly identify how the scope is to be used on your network.

Name:

Description:

< Back Next > Cancel

Scope range

New Scope Wizard

IP Address Range
 You define the scope address range by identifying a set of consecutive IP addresses.

Configuration settings for DHCP Server

Enter the range of addresses that the scope distributes.

Start IP address:

End IP address:

Configuration settings that propagate to DHCP Client

Length:

Subnet mask:

< Back Next > Cancel

Lease duration

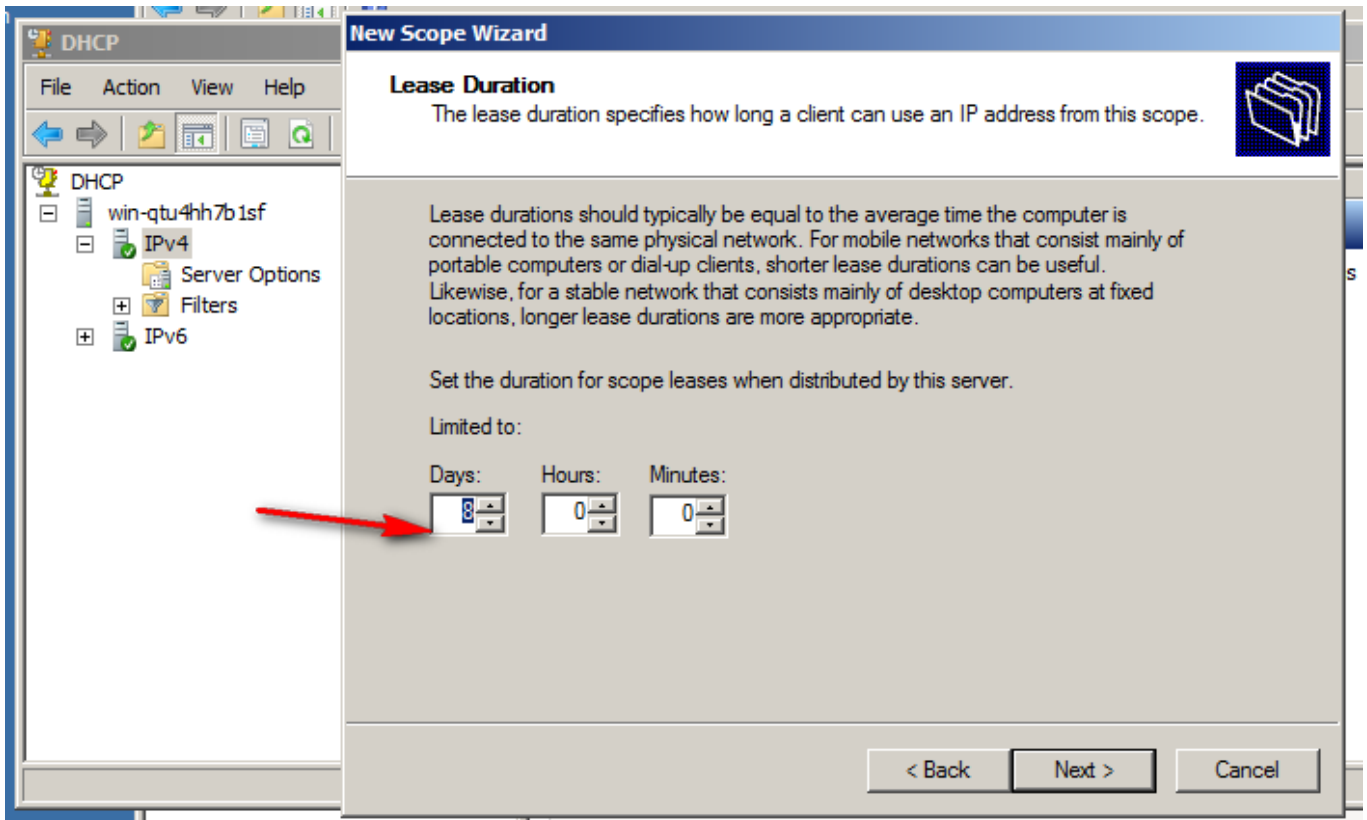

Configure the scope

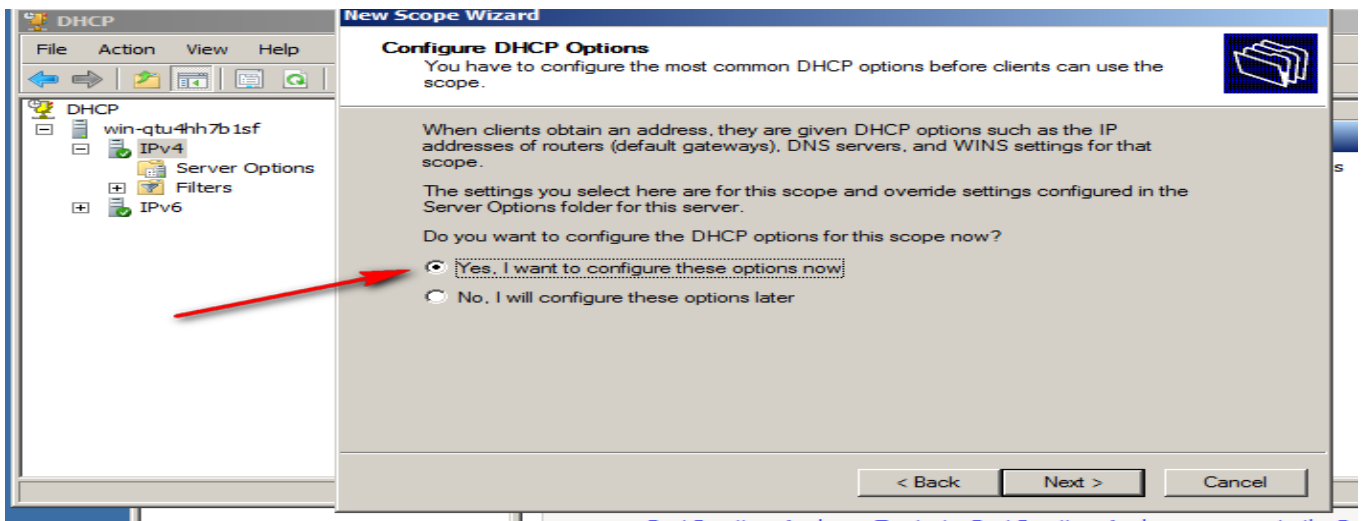

Add default gateway

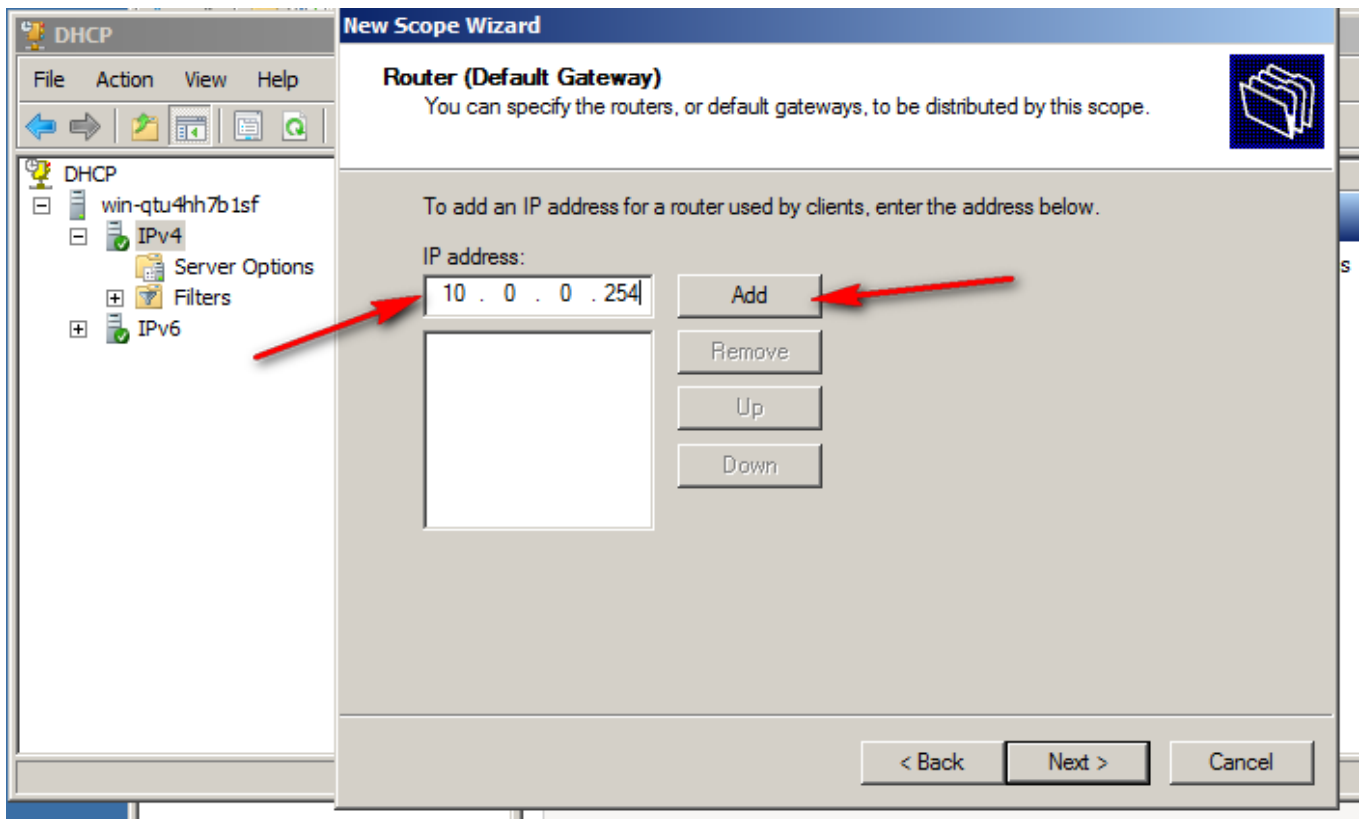

Add domain name

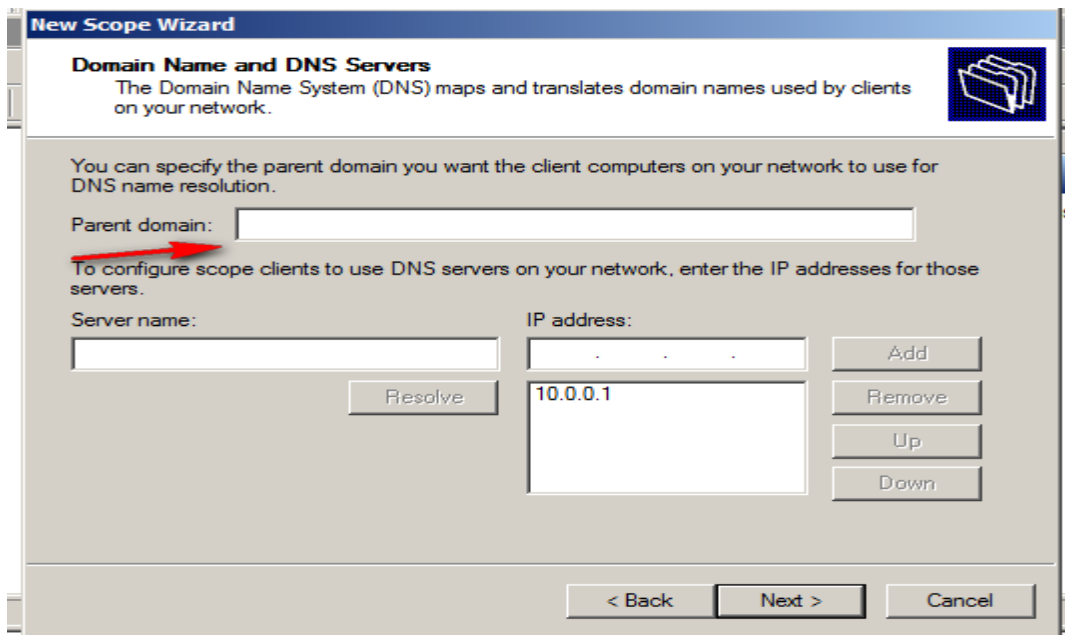

Wins servers

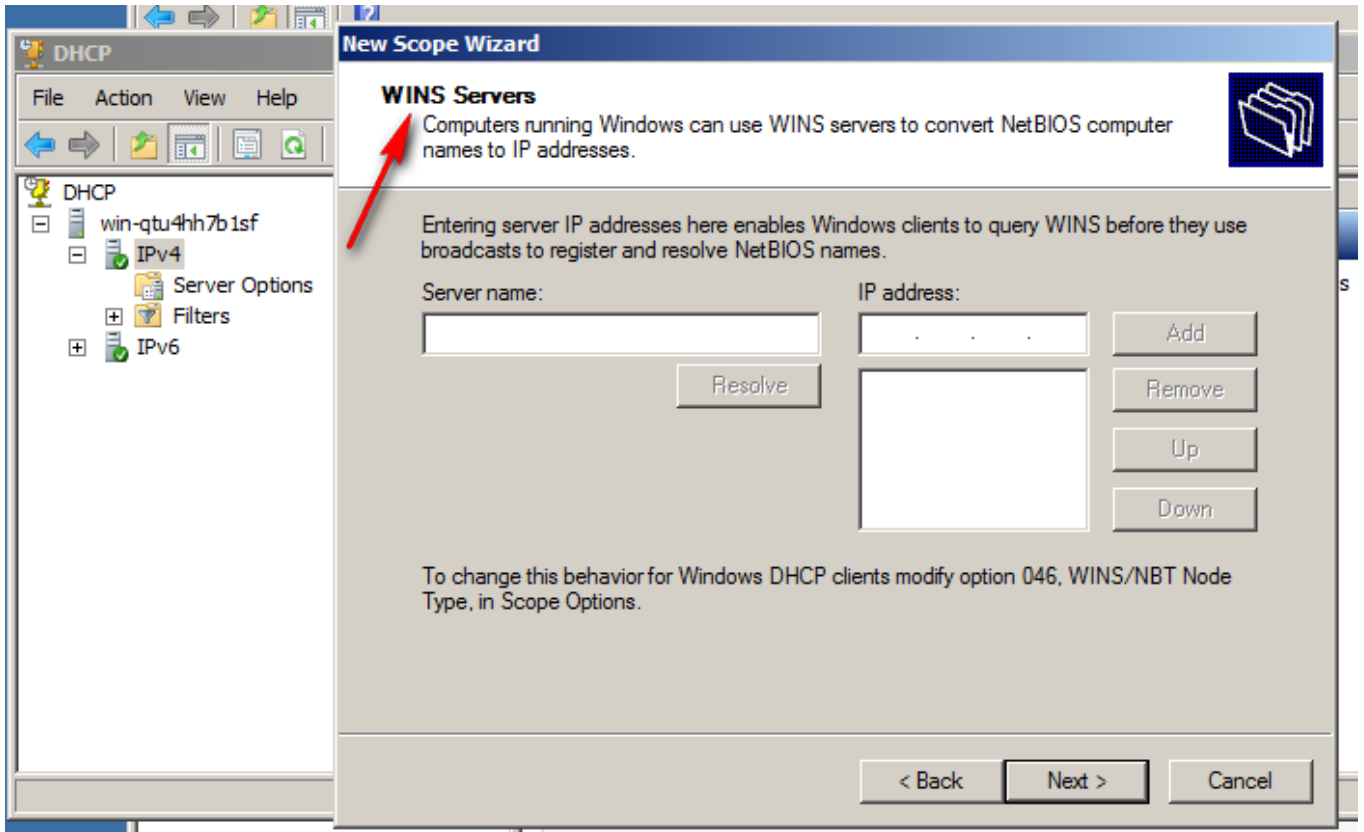

Activate the scope

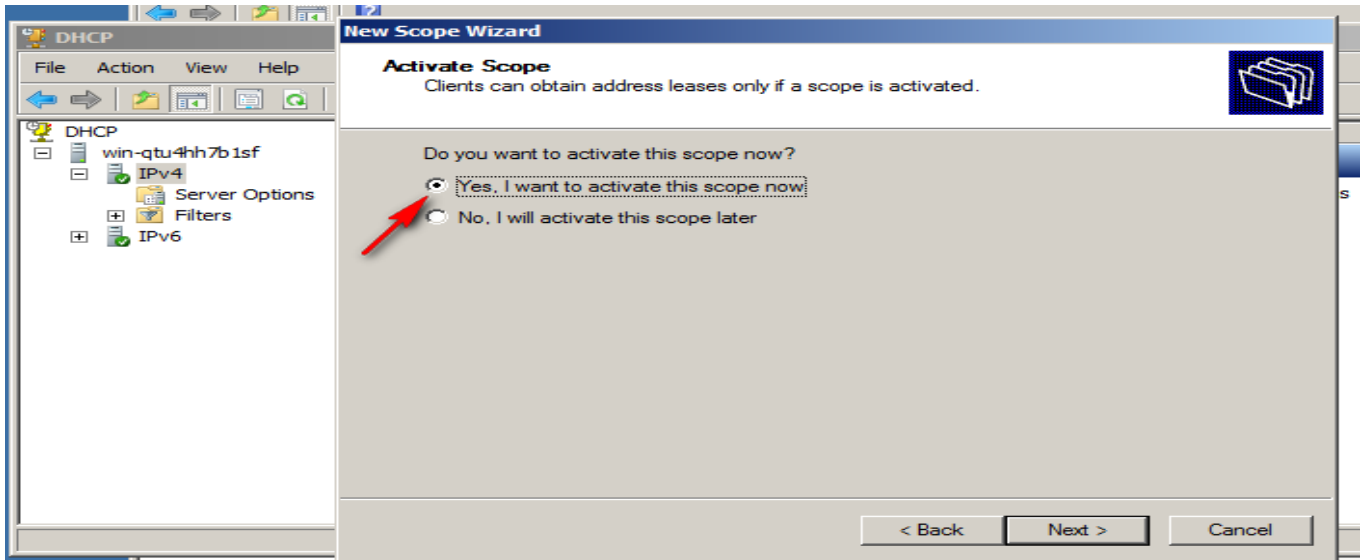

Address pool

Start IP Address	End IP Address	Description
10.0.0.1	10.0.0.254	Address range for distribution
10.0.0.1	10.0.0.1	IP Addresses excluded from distribution

Address leases

Client IP Address	Name	Lease Expiration	Type	Unique ID	Description	Network Access
10.0.0.2	BAD_ADDRESS	12/19/2017 6:44:30 PM	DHCP	0200000a	This address...	Full Access

Scope options

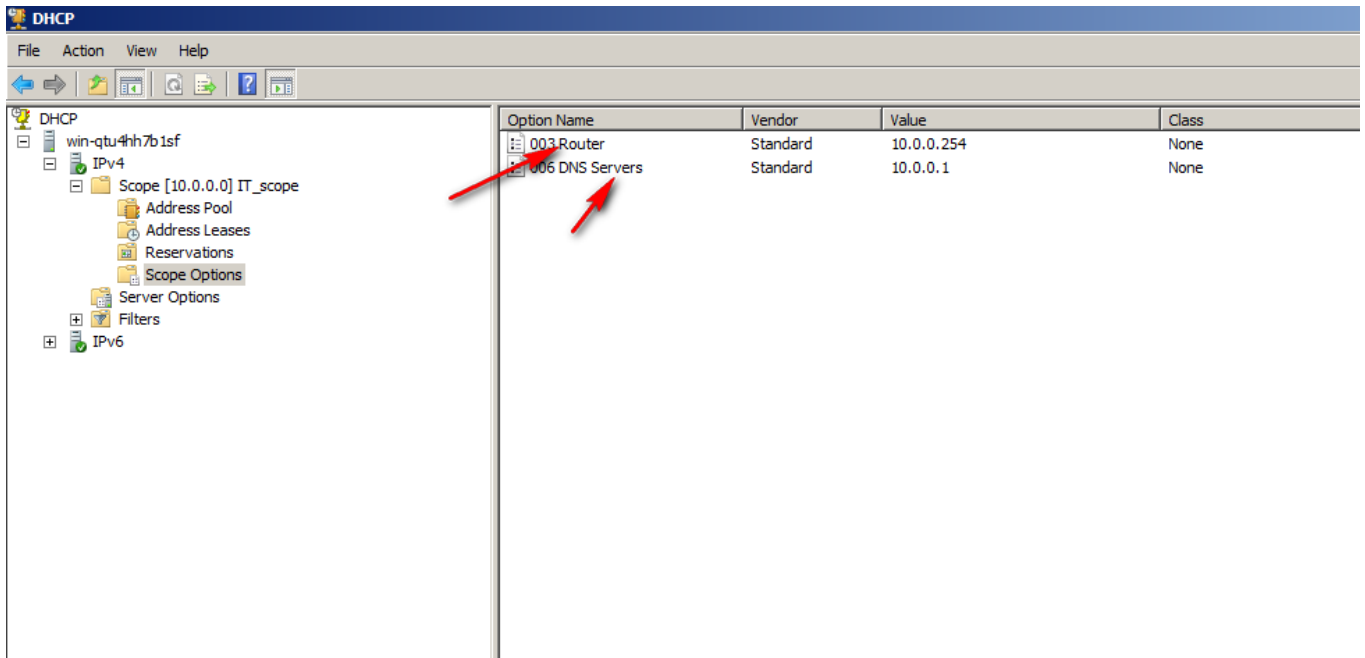

Reservation

لحجز عنوان Ip address معين يعطه لجهاز معين عن طريق DHCP بحيث يكرس هذا العنوان لجهاز معين عن طريق Mac address

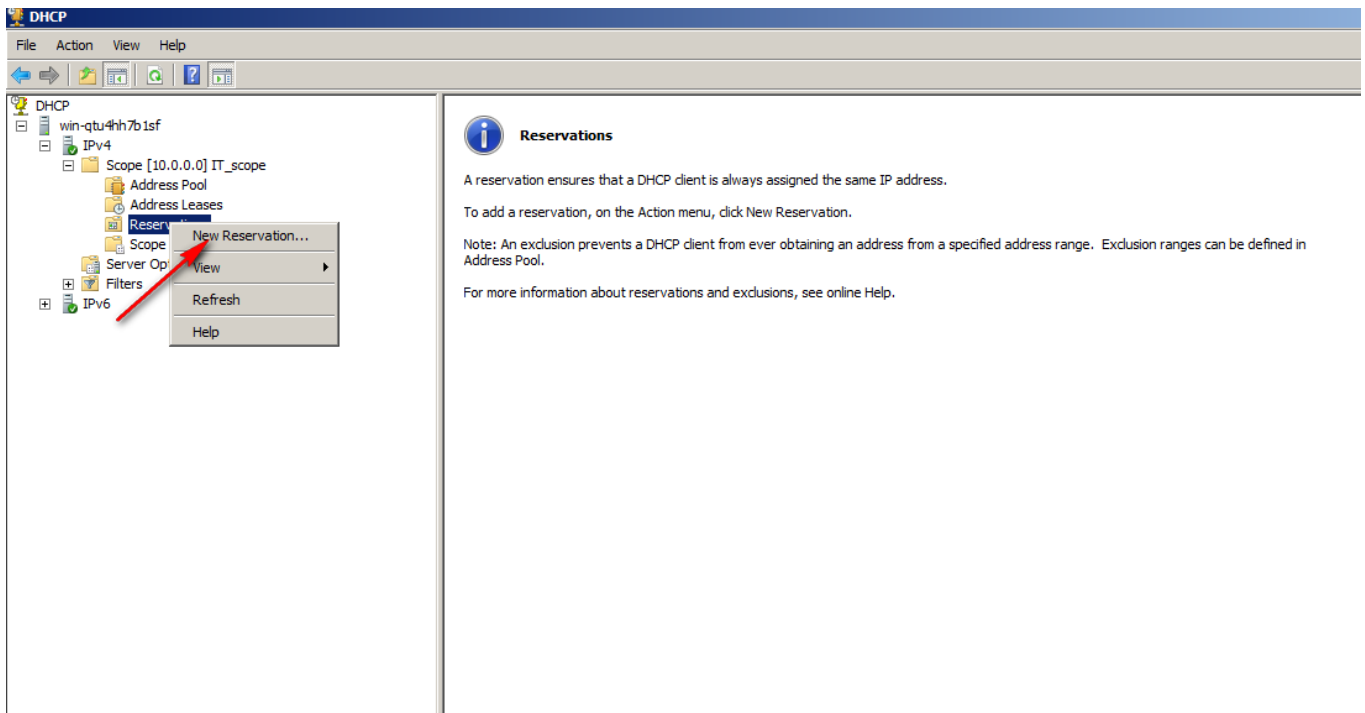

Reservation

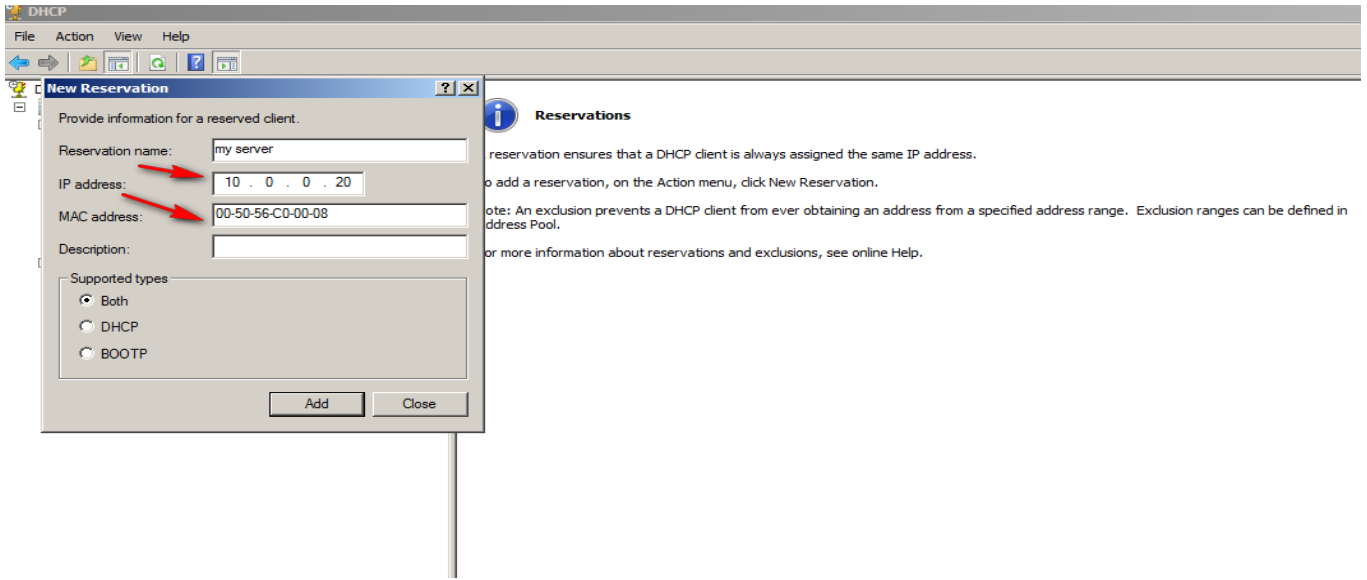

Superscope

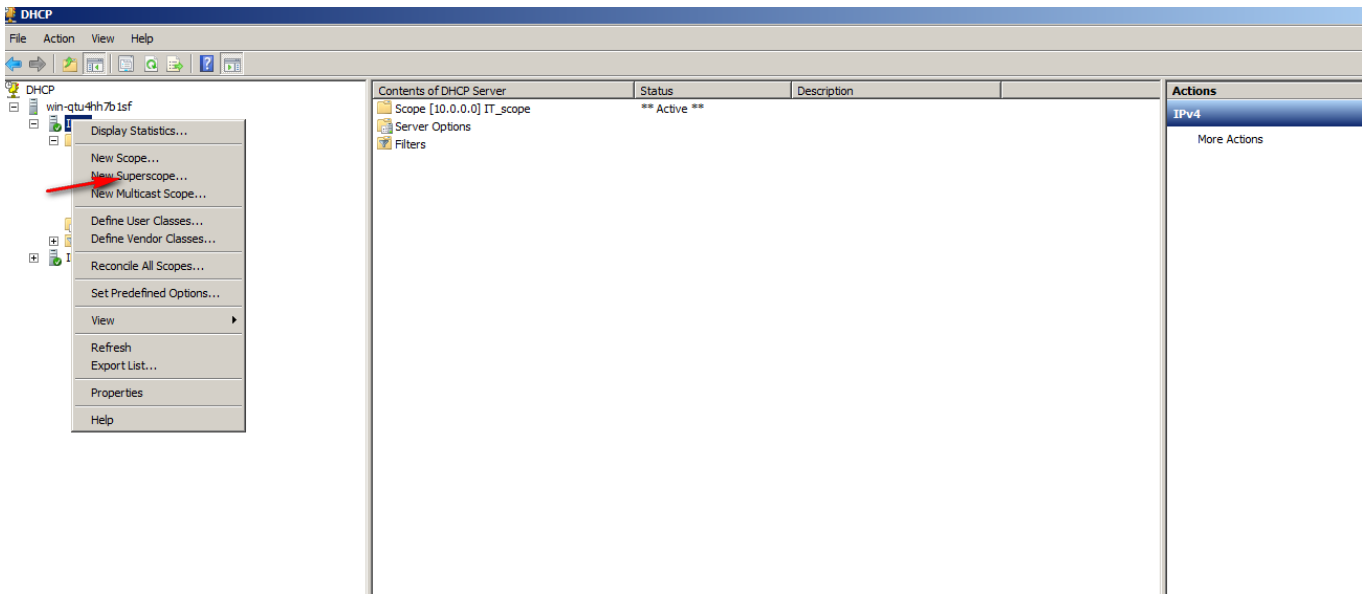

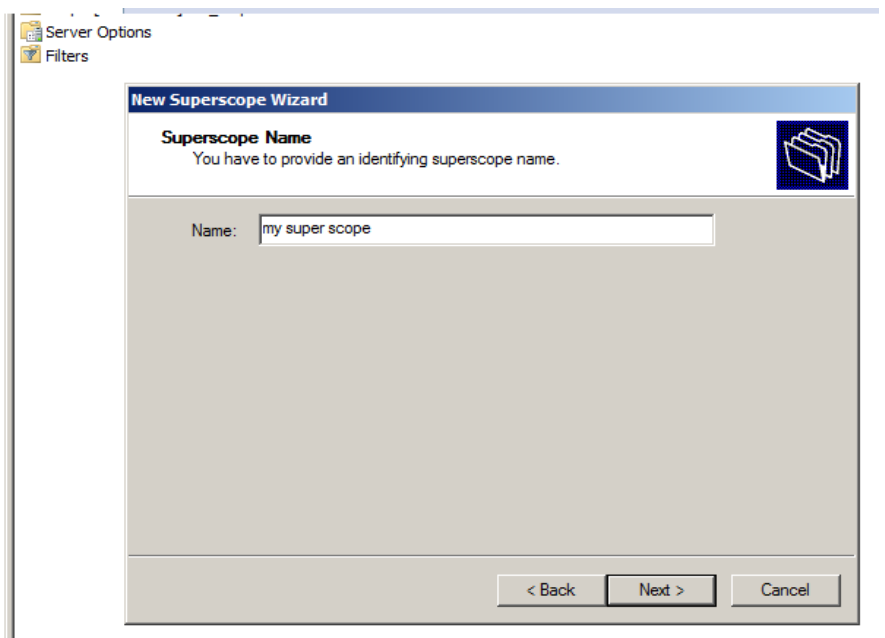
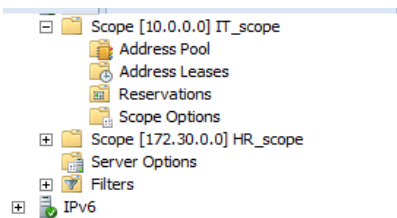
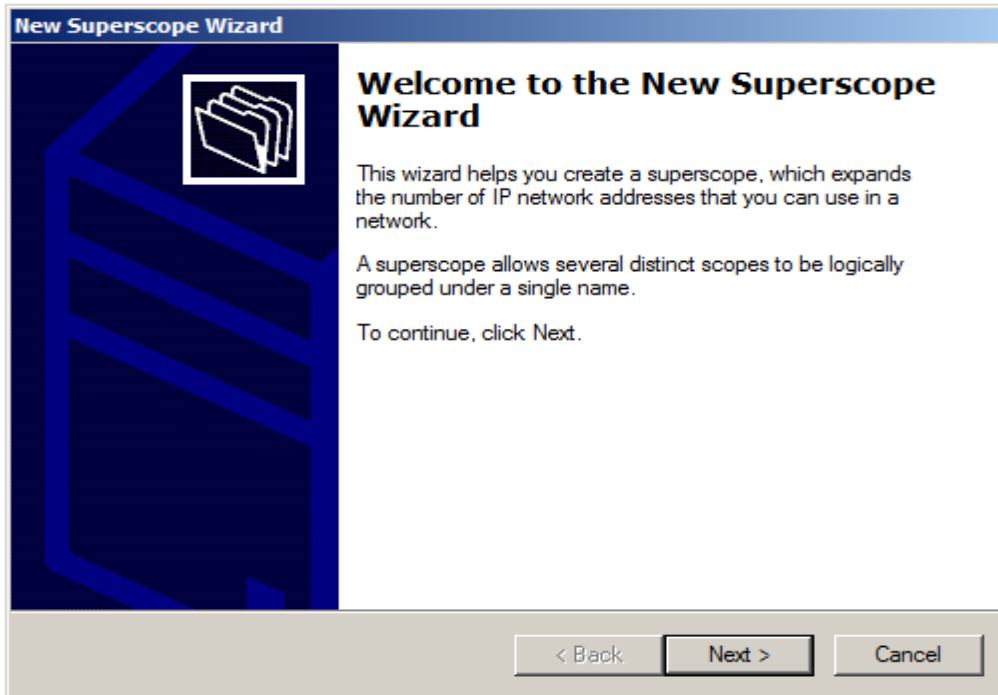

Superscope

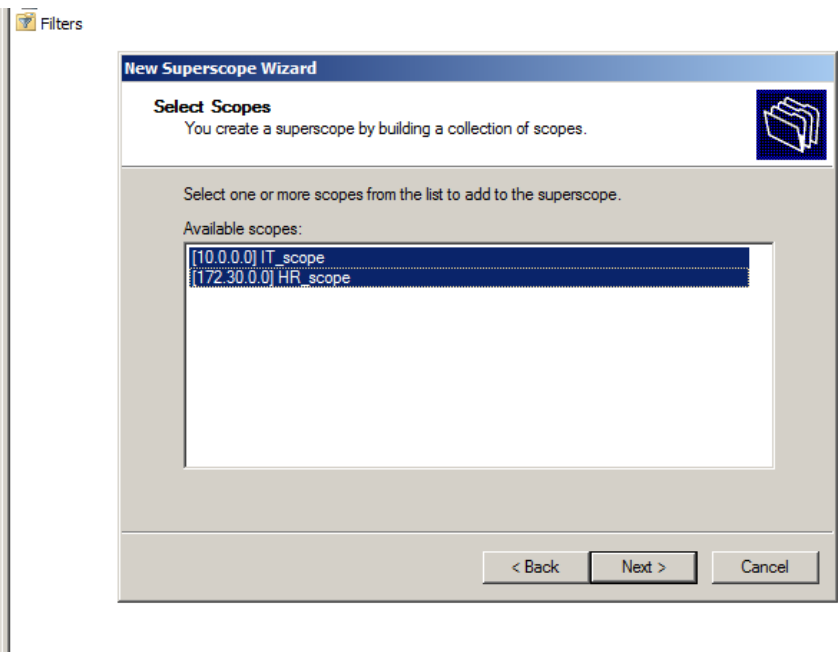
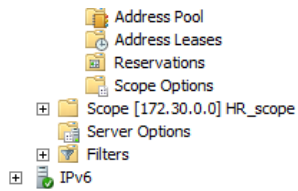

Display statistics

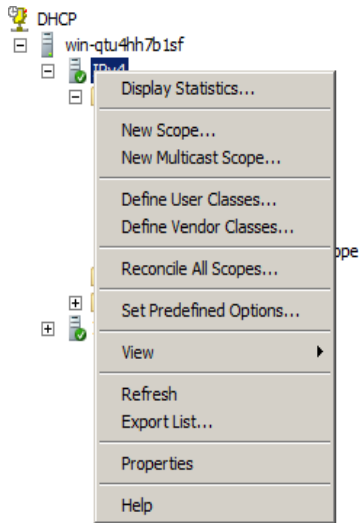

Contents of DHCP Server	Status	Description
Superscope my super scope	** Active **	
Server Options		
Filters		

8.2- DHCP server in windows server 2012R2

Before you proceed with setting up DHCP server on your Windows Server 2012 R2, you have to fulfill following four requirements for an installation and configuration to be successful.

- Administrator account has strong password
- At least one static IP is configured
- Current security updates from Windows Update are installed
- Firewall is turned off

Open Server Manager from task bar and click Add roles and features

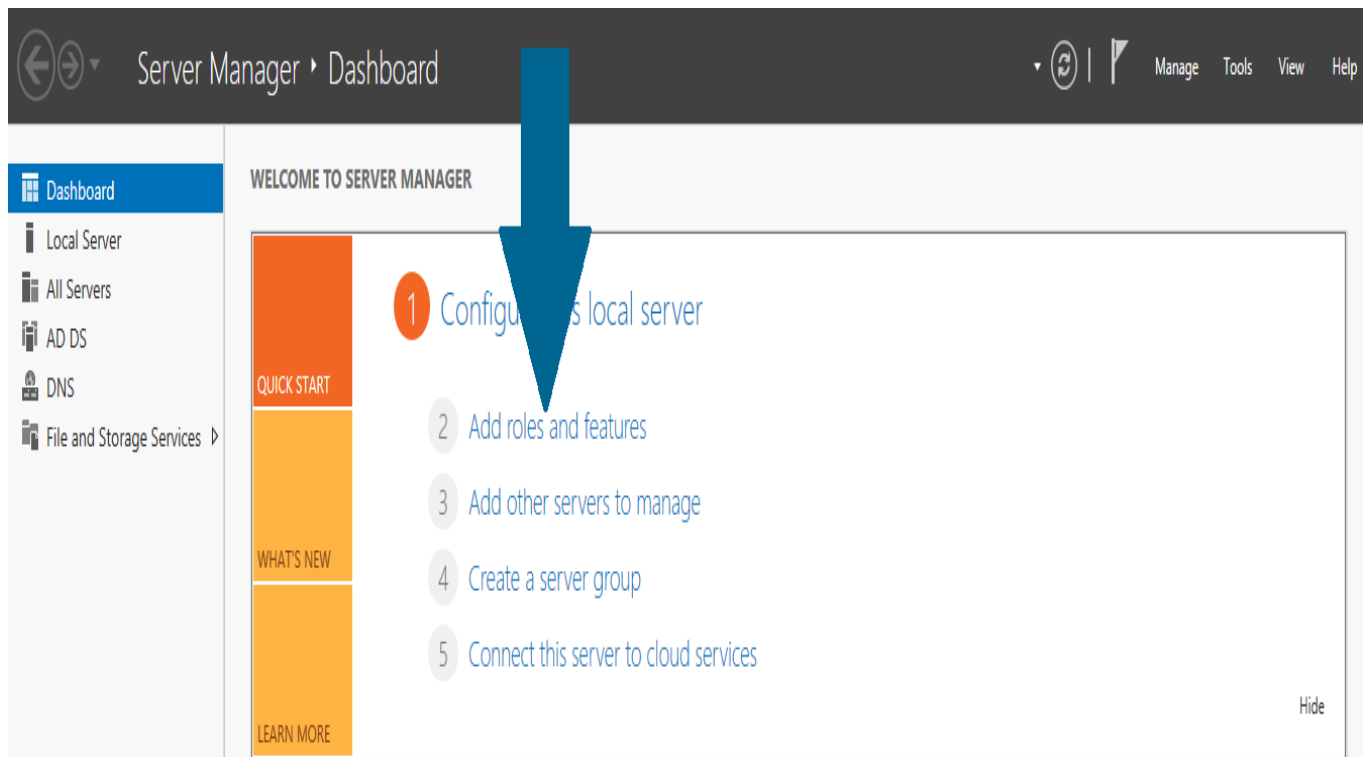

Before you run the installation wizard, make sure that an administrator account has a strong password, static IP is configured, and security updates from Windows updates are installed.

When you are done, click

Before you begin

DESTINATION SERVER
AD.pel.com

Before You Begin
Installation Type
Server Selection
Server Roles
Features
Confirmation
Results

This wizard helps you install roles, role services, or features. You determine which roles, role services, or features to install based on the computing needs of your organization, such as sharing documents, or hosting a website.

To remove roles, role services, or features:
[Start the Remove Roles and Features Wizard](#)

Before you continue, verify that the following tasks have been completed:

- The Administrator account has a strong password
- Network settings, such as static IP addresses, are configured
- The most current security updates from Windows Update are installed

If you must verify that any of the preceding prerequisites have been completed, close the wizard, complete the steps, and then run the wizard again.

To continue, click Next.

Skip this page by default

< Previous **Next >** Install Cancel

Select Role-based or feature-based installation and click Next

Select installation type

DESTINATION SERVER
AD.pel.com

Before You Begin
Installation Type
Server Selection
Server Roles
Features
Confirmation
Results

Select the installation type. You can install roles and features on a running physical computer or virtual machine, or on an offline virtual hard disk (VHD).

- Role-based or feature-based installation**
Configure a single server by adding roles, role services, and features.
- Remote Desktop Services installation**
Install required role services for Virtual Desktop Infrastructure (VDI) to create a virtual machine-based or session-based desktop deployment.

< Previous **Next >** Install Cancel

Select a destination server on which you want to install the DHCP server. In our case, there is only one server which is local server and it is selected by default. Click Next

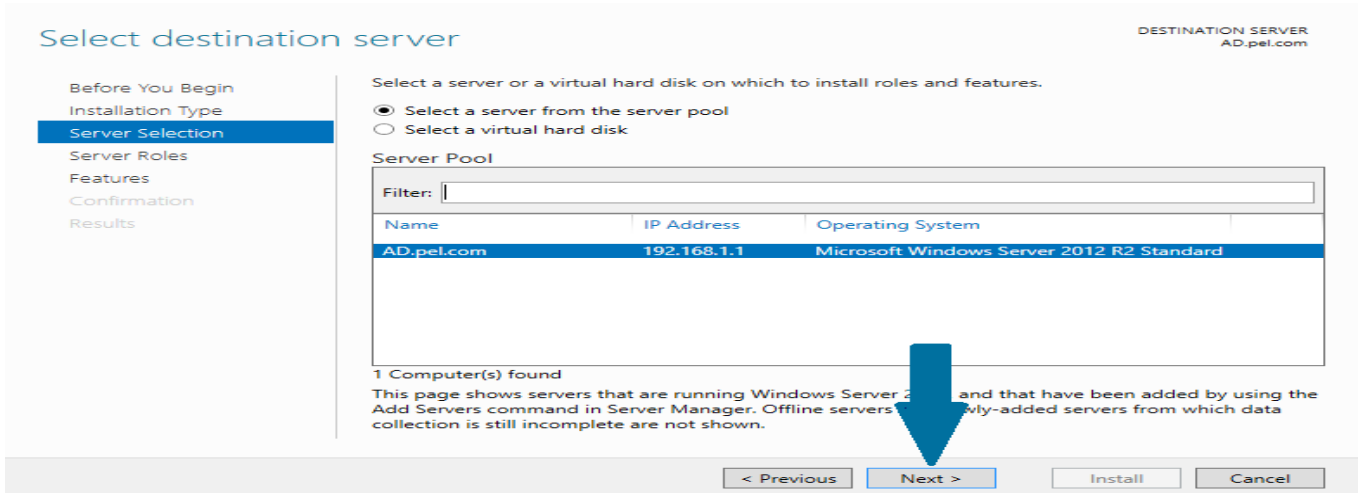

Select DHCP server role by checking the appropriate box. As soon as you check the box, a small window will pop up alerting you that there are some other features which are also required to be installed along with DHCP server. Click Add Features

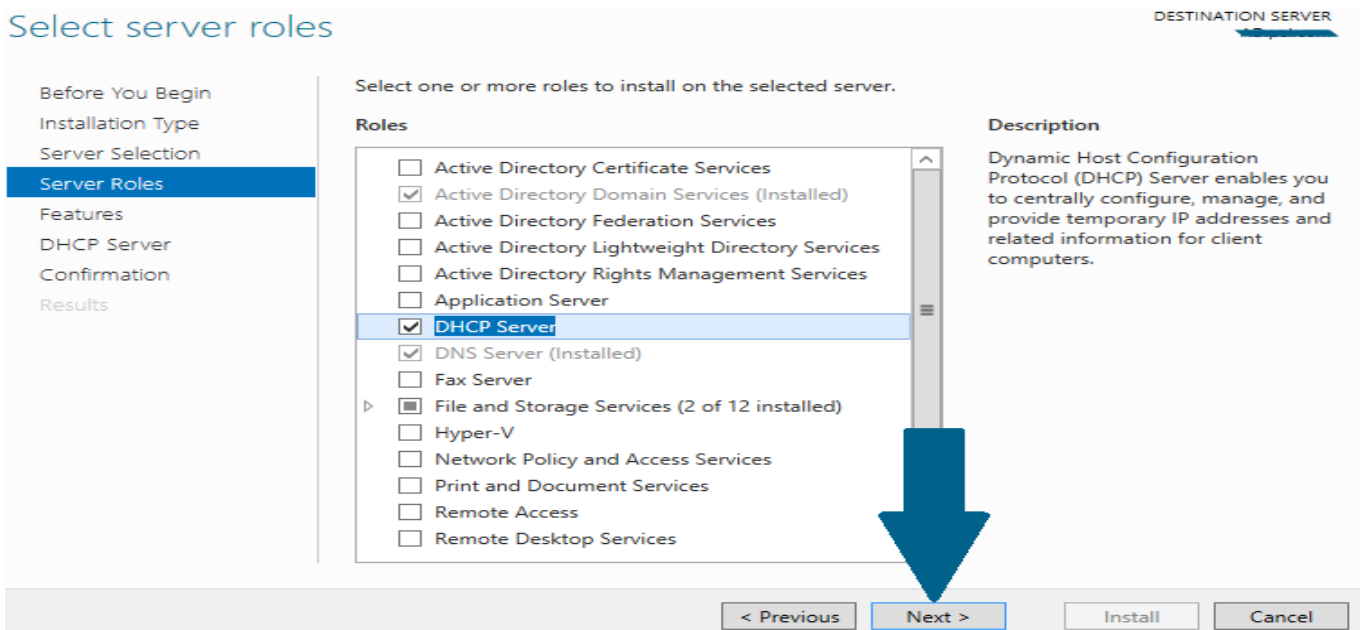

Click Next

Select features

DESTINATION SERVER

Before You Begin
Installation Type
Server Selection
Server Roles
Features
DHCP Server
Confirmation
Results

Select one or more features to install on the selected server.

Features	Description
<input type="checkbox"/> .NET Framework 3.5 Features	<p>.NET Framework 3.5 combines the power of the .NET Framework 2.0 APIs with new technologies for building applications that offer appealing user interfaces, protect your customers' personal identity information, enable seamless and secure communication, and provide the ability to model a range of business processes.</p>
<input checked="" type="checkbox"/> .NET Framework 4.5 Features (2 of 7 installed)	
<input type="checkbox"/> Background Intelligent Transfer Service (BITS)	
<input type="checkbox"/> BitLocker Drive Encryption	
<input type="checkbox"/> BitLocker Network Unlock	
<input type="checkbox"/> BranchCache	
<input type="checkbox"/> Client for NFS	
<input type="checkbox"/> Data Center Bridging	
<input type="checkbox"/> Direct Play	
<input type="checkbox"/> Enhanced Storage	
<input type="checkbox"/> Failover Clustering	
<input checked="" type="checkbox"/> Group Policy Management (Installed)	
<input type="checkbox"/> IIS Hostable Web Core	
<input type="checkbox"/> Ink and Handwriting Services	

< Previous **Next >** Install Cancel



Note the things outlined in the screen and click Next

DHCP Server

DESTINATION SERVER

Before You Begin
Installation Type
Server Selection
Server Roles
Features
DHCP Server
Confirmation
Results

The Dynamic Host Configuration Protocol allows servers to assign, or lease, IP addresses to computers and other devices that are enabled as DHCP clients. Deploying a DHCP server on the network provides computers and other TCP/IP-based network devices with valid IP addresses and the additional configuration parameters these devices need, called DHCP options. This allows computers and devices to connect to other network resources, such as DNS servers, WINS servers, and routers.

Things to note:

- You should configure at least one static IP address on this computer.
- Before you install DHCP Server, you should plan your subnets, scopes and exclusions. Store the plan in a safe place for later reference.

< Previous **Next >** Install Cancel



Confirm your installation selections and click Install

Confirm installation selections

DESTINATION SERVER

Before You Begin
Installation Type
Server Selection
Server Roles
Features
DHCP Server
Confirmation
Results

To install the following roles, role services, or features on selected server, click Install.

Restart the destination server automatically if required

Optional features (such as administration tools) might be displayed on this page because they have been selected automatically. If you do not want to install these optional features, click Previous to clear their check boxes.

DHCP Server

Remote Server Administration Tools

Role Administration Tools

DHCP Server Tools

Export configuration settings
Specify an alternate source path

< Previous Next > **Install** Cancel



Click Close to finish the installation

Installation progress

DESTINATION SERVER

Before You Begin
Installation Type
Server Selection
Server Roles
Features
DHCP Server
Confirmation
Results

View installation progress

i Feature installation

Configuration required. Installation succeeded on AD.pe1.com.

DHCP Server

Launch the DHCP post-install wizard

Complete DHCP configuration

Remote Server Administration Tools

Role Administration Tools

DHCP Server Tools

1 You can close this wizard without interrupting running tasks. View task progress or open this page again by clicking Notifications in the command bar, and then Task Pane > Notifications.

Export configuration settings

< Previous Next > **Close** Cancel

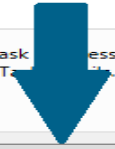

Configuring DHCP Server and Creating Scope: Open Server Manager and click notifications icon. A small window will appear. Click Complete DHCP configuration

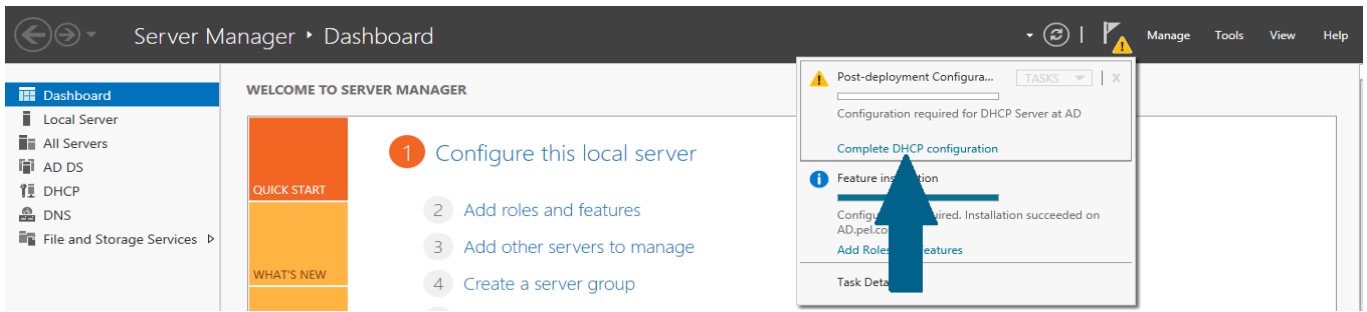

Click Next

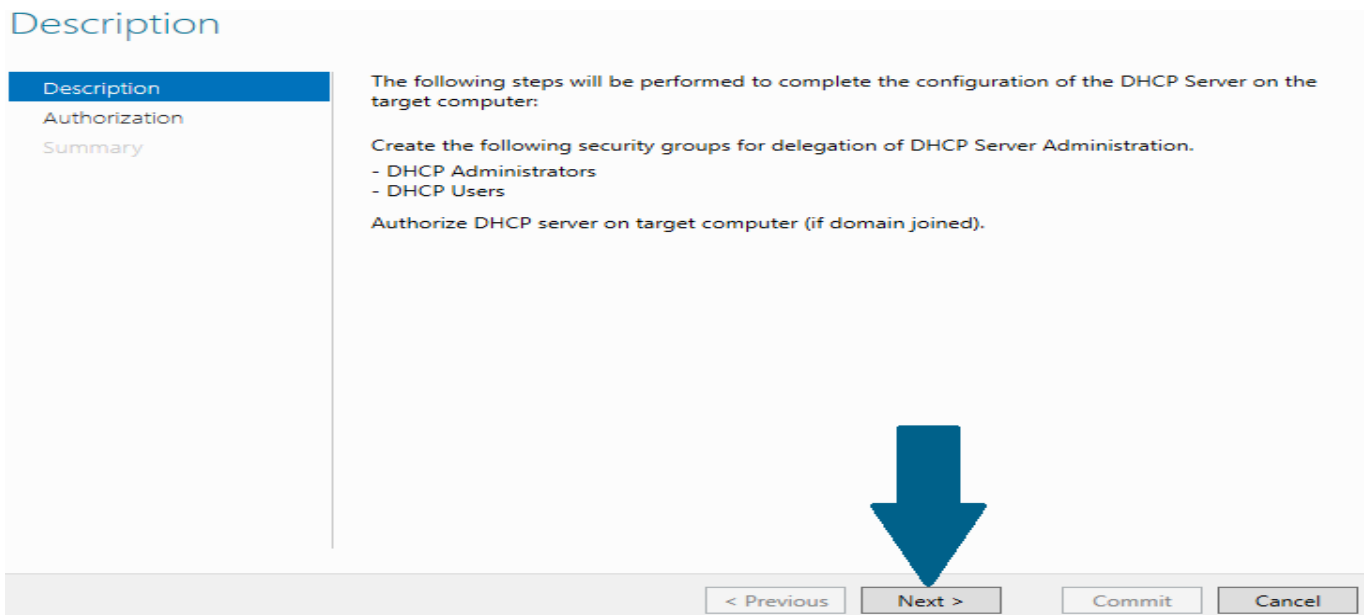

Choose Skip AD authorization since we do not have any AD configured and click Commit

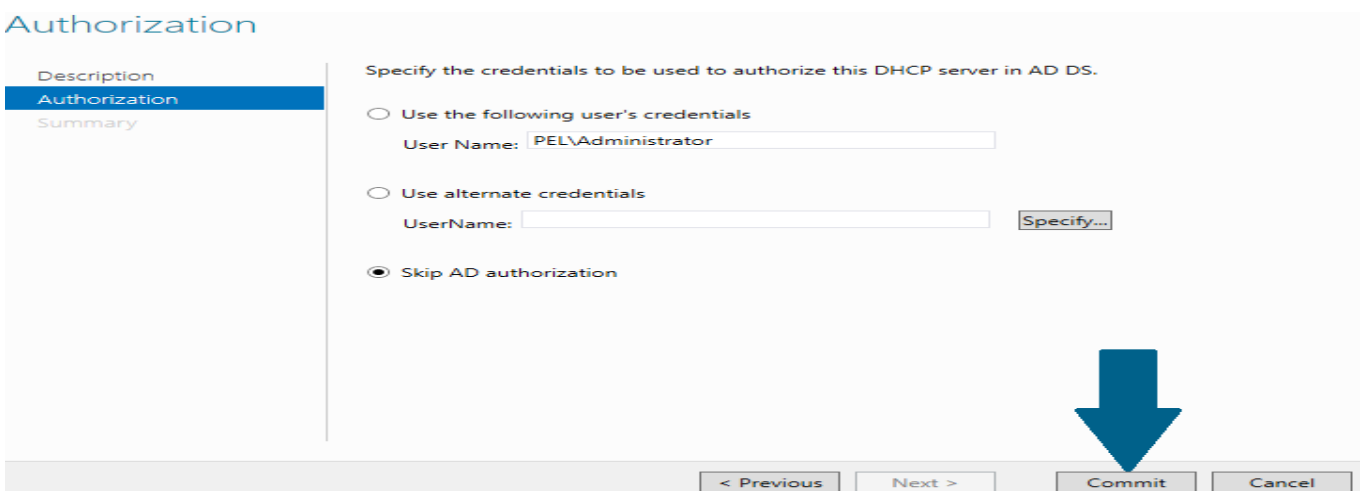

Read the summary and click Close

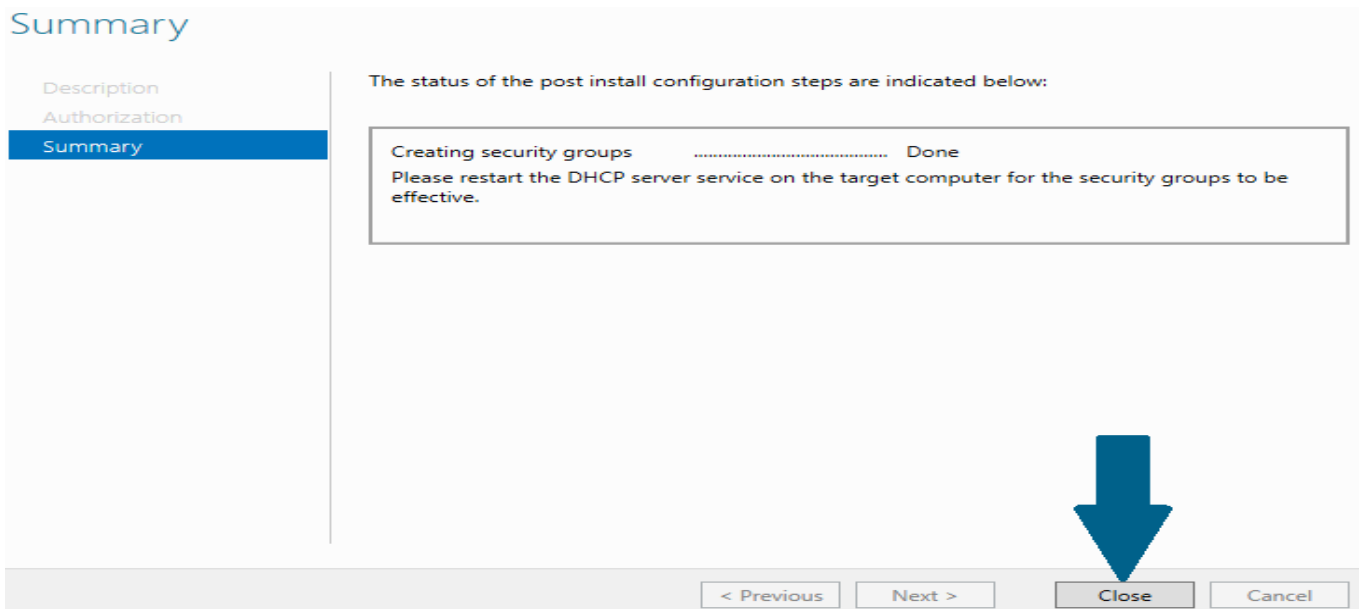

Open Server Manager and click on Tools. When a small window appear, scroll to DHCP and click it

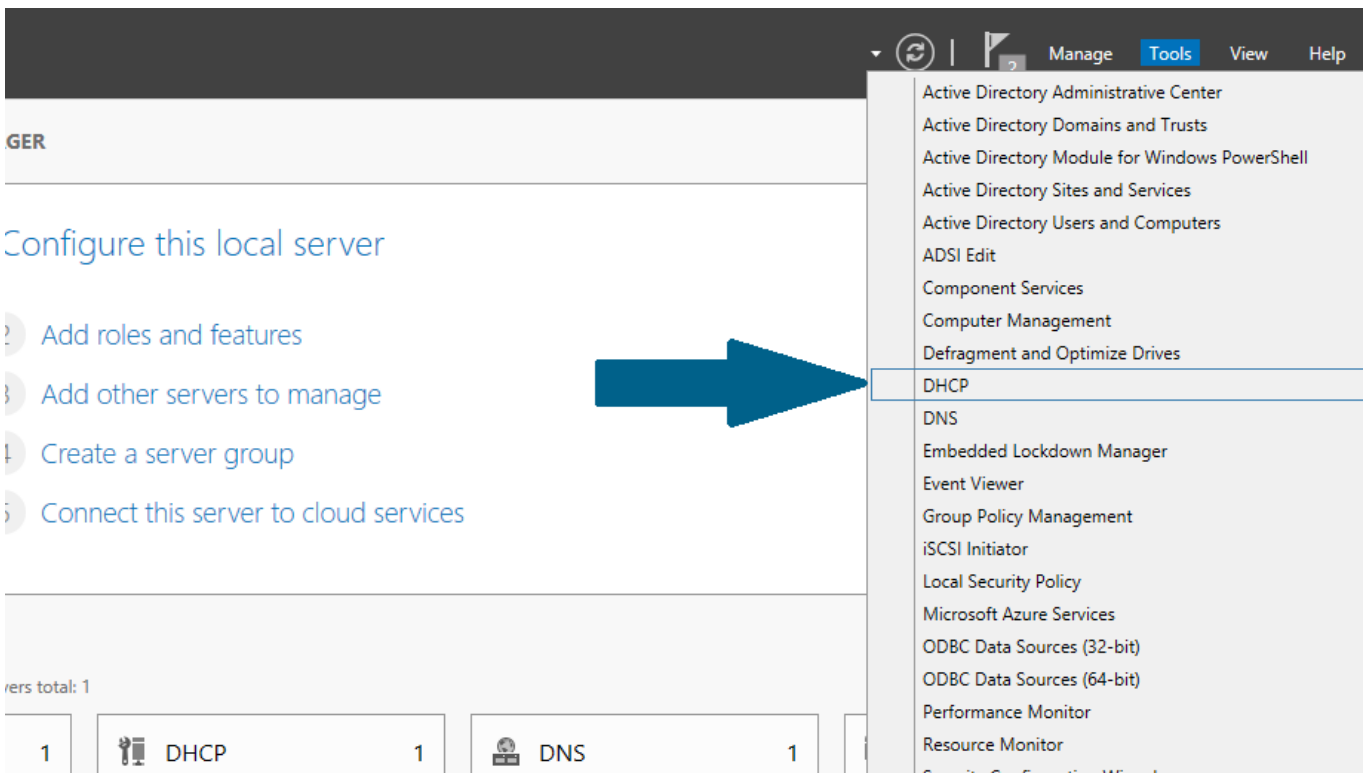

In management console, right click on IPv4 and scroll to New Scope and click it

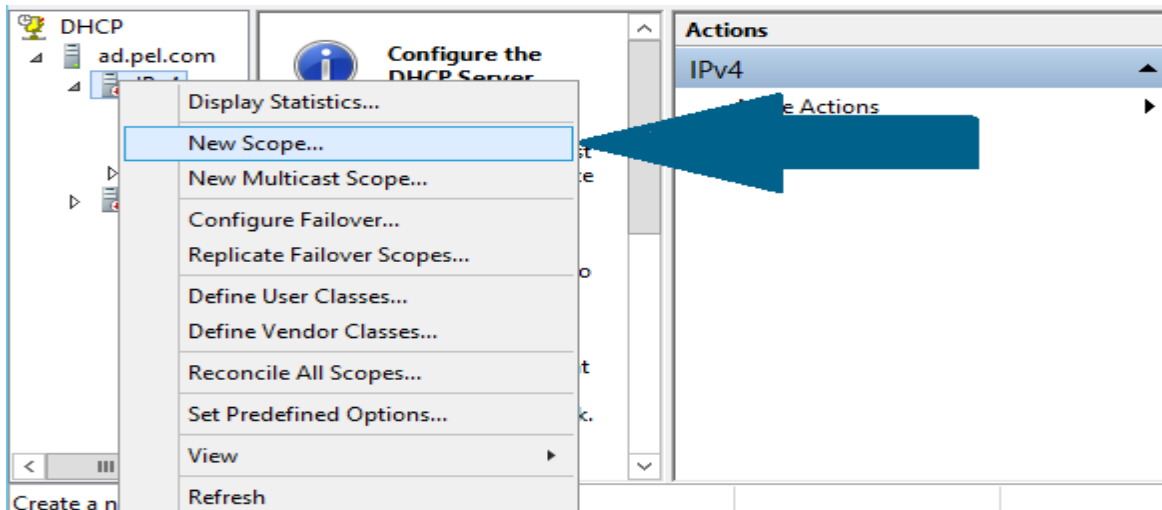

Click Next

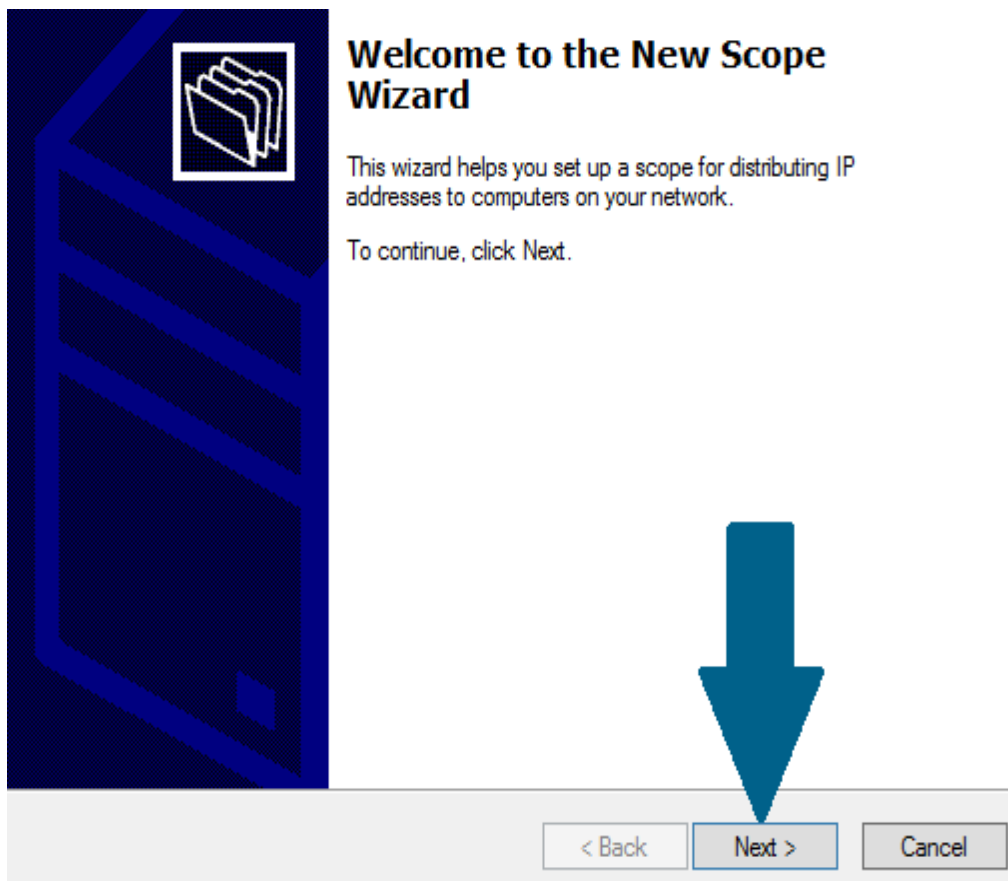

Provide name and meaningful description of this new scope and click Next

Scope Name

You have to provide an identifying scope name. You also have the option of providing a description.



Type a name and description for this scope. This information helps you quickly identify how the scope is to be used on your network.

Name:

Description:

Provide IP address range along with sub net you need to distribute to client machines and click Next

IP Address Range

You define the scope address range by identifying a set of consecutive IP addresses.



Configuration settings for DHCP Server

Enter the range of addresses that the scope distributes.

Start IP address:

End IP address:

Configuration settings that propagate to DHCP Client

Length:

Subnet mask:

Provide any IP addresses you need to exclude from pool and click Add. I have excluded a first IP address which is statically assigned to my DHCP server. Click Next

Add Exclusions and Delay 

Exclusions are addresses or a range of addresses that are not distributed by the server. A delay is the time duration by which the server will delay the transmission of a DHCP OFFER message.

Type the IP address range that you want to exclude. If you want to exclude a single address, type an address in Start IP address only.

Start IP address: End IP address:

Excluded address range:

Address 192.168.1.1	<input type="button" value="Remove"/>
---------------------	---------------------------------------

Subnet delay in milli second:



Keep lease duration as 8 days and click Next

Lease Duration 

The lease duration specifies how long a client can use an IP address from this scope.

Lease durations should typically be equal to the average time the computer is connected to the same physical network. For mobile networks that consist mainly of portable computers or dial-up clients, shorter lease durations can be useful. Likewise, for a stable network that consists mainly of desktop computers at fixed locations, longer lease durations are more appropriate.

Set the duration for scope leases when distributed by this server.

Limited to:

Days: Hours: Minutes:



Choose No, I will configure these options later and click Next

Configure DHCP Options

You have to configure the most common DHCP options before clients can use the scope.



When clients obtain an address, they are given DHCP options such as the IP addresses of routers (default gateways), DNS servers, and WINS settings for that scope.

The settings you select here are for this scope and override settings configured in the Server Options folder for this server.

Do you want to configure the DHCP options for this scope now?

Yes, I want to configure these options now

No, I will configure these options later



< Back Next > Cancel

Click Finish to end the new scope wizard



Completing the New Scope Wizard

You have successfully completed the New Scope wizard.

Before clients can receive addresses you need to do the following:

1. Add any scope specific options (optional).
2. Activate the scope.

To provide high availability for this scope, configure failover for the newly added scope by right clicking on the scope and clicking on configure failover.

To close this wizard, click Finish.



< Back Finish Cancel

Right-click on new scope you just created in above step and click Activate

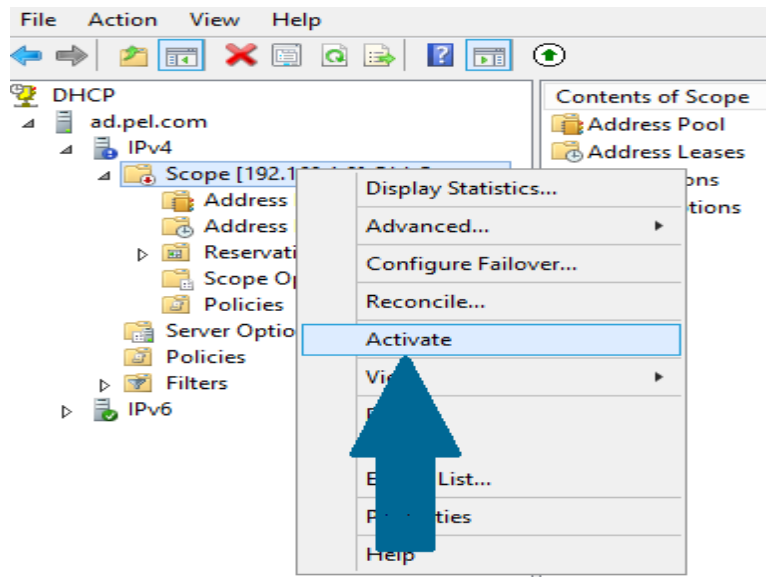

Right-click on your server, scroll to All Tasks and then click Restart to finish with configuration

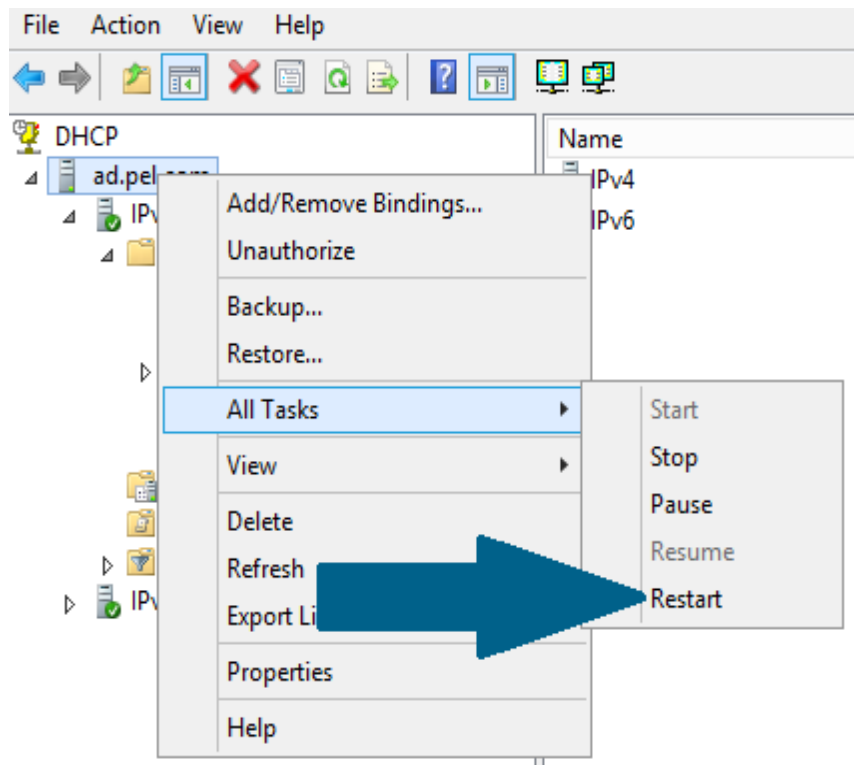

9-DHCP Relay Agent

كم هو معلوم بأن Router لا يقوم بتمرير broadcast وهذا سوف يجبرنا على وضع سيرفر DHCP في كل شبكة وطبعاً هذا شيء غير مرغوب به لما له من مصاريف زائدة بالإضافة إلى الوقت الضائع الذي سوف نقضي في متابعة إداء وعمل كل سيرفر لذا قامت سيسكو أولاً بعمل خاصية تدعى IP-Helper والتي تسمح router بتمرير طلبات ال DHCP التي تكون على شكل broadcast إلى السيرفر مباشرة وطبعاً هذه الخاصية متاحة فقط على أجهزة سيسكو وفي حقيقة الأمر سيسكو قامت أساساً بتطوير الخاصية القديمة وهي التي نتحدث عنها اليوم DHCP Relay Agent والتي تقوم بنفس العملية تماماً وهي نقل broadcast من شبكة إلى شبكة أخرى وهي متاحة على كل أنواع أجهزة الشبكة .

A DHCP relay agent is any host that forwards DHCP packets between clients and servers. Relay agents are used to forward requests and replies between clients and servers when they are not on the same physical subnet. Relay agent forwarding is distinct from the normal forwarding of an IP router, where IP datagrams are switched between networks somewhat transparently. By contrast, relay agents receive DHCP messages and then generate a new DHCP message to send out on another interface. The relay agent sets the gateway IP address (giaddr field of the DHCP packet) and, if configured, adds the relay agent information option (option82) in the packet and forwards it to the DHCP server. The reply from the server is forwarded back to the client after removing option 82.

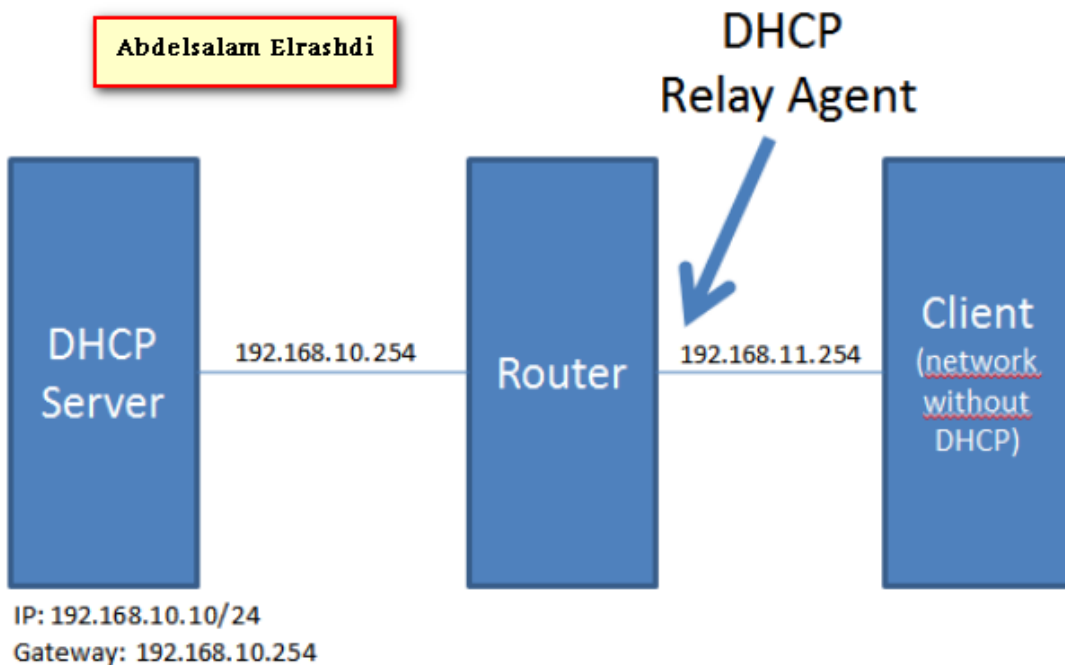

9.1-DHCP Relay Agent in windows server 2008

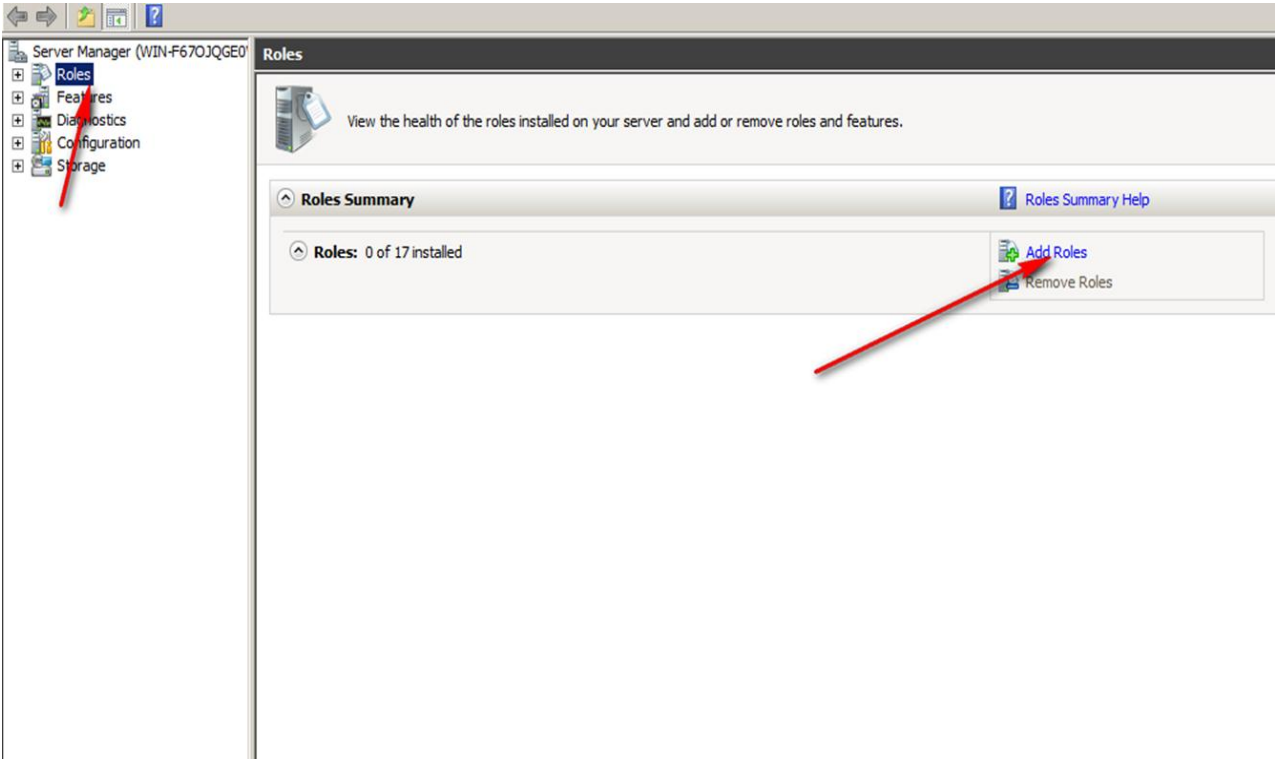

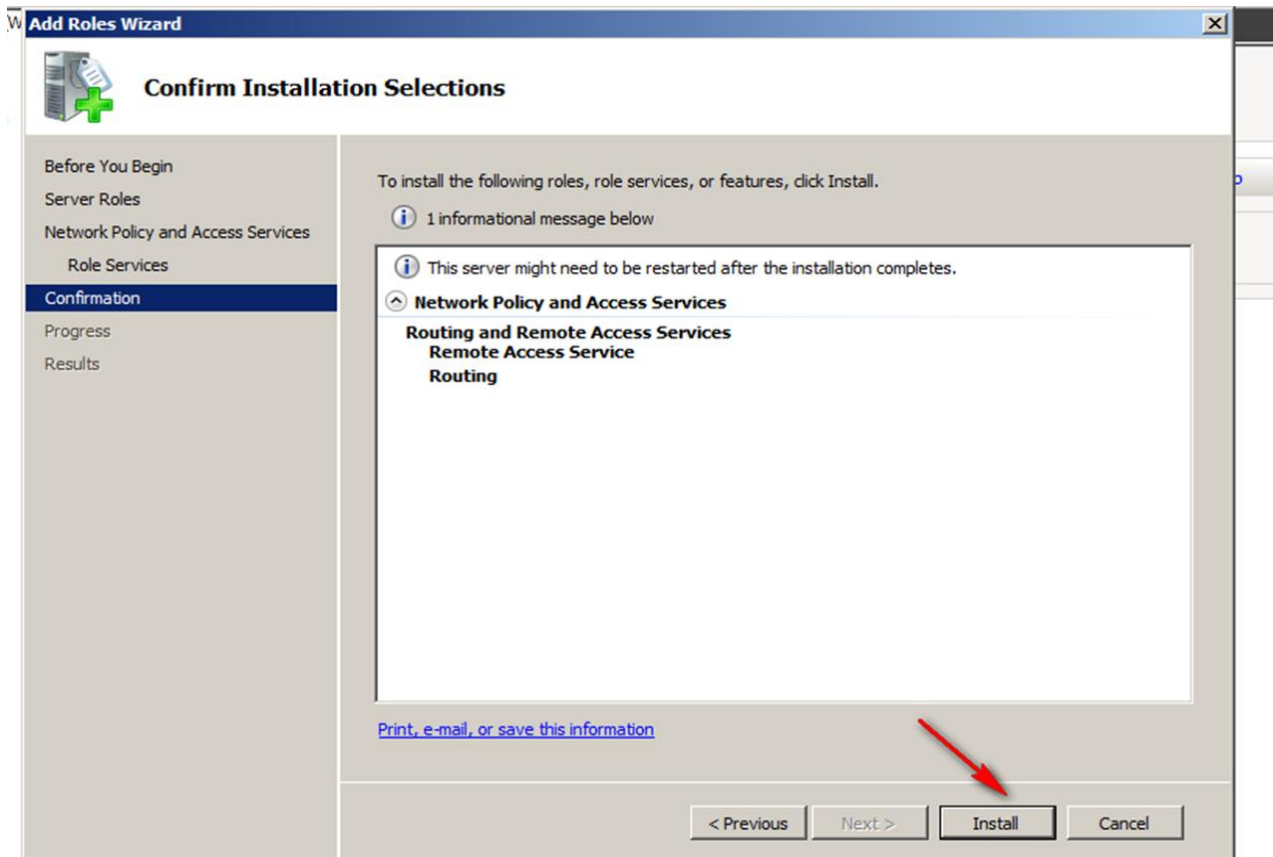
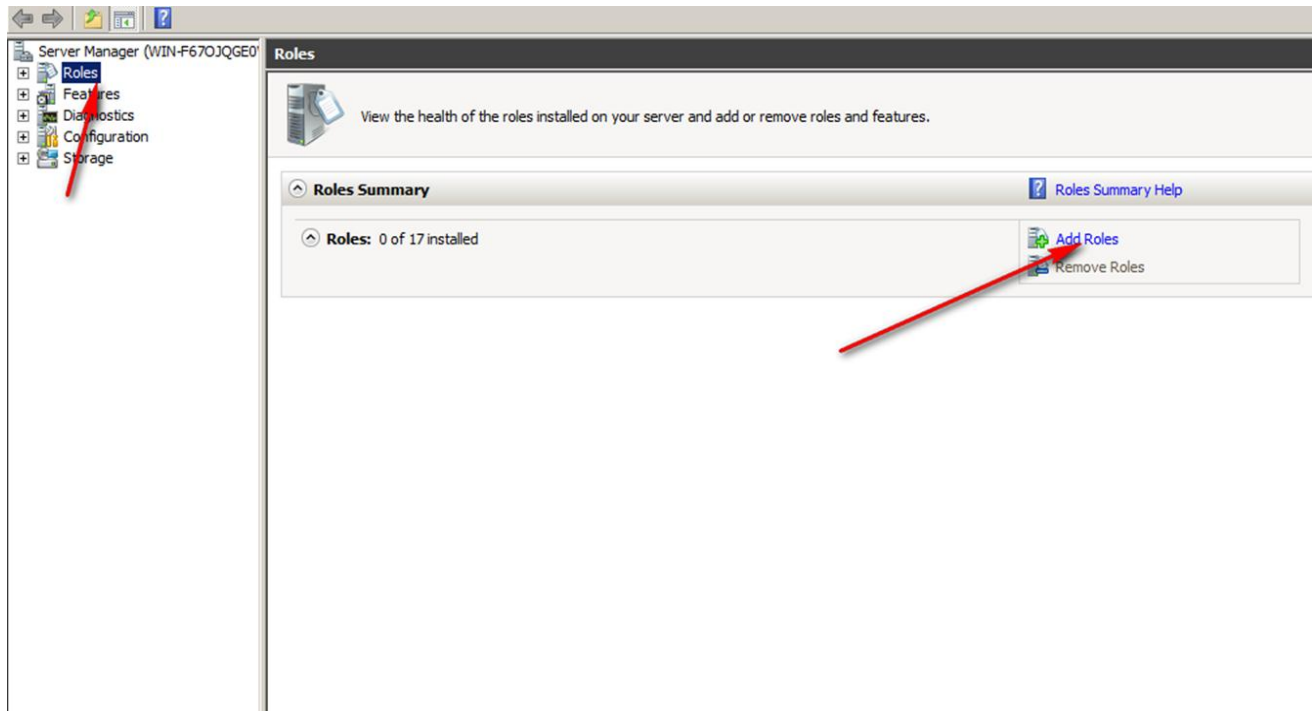

Open routing and remote access

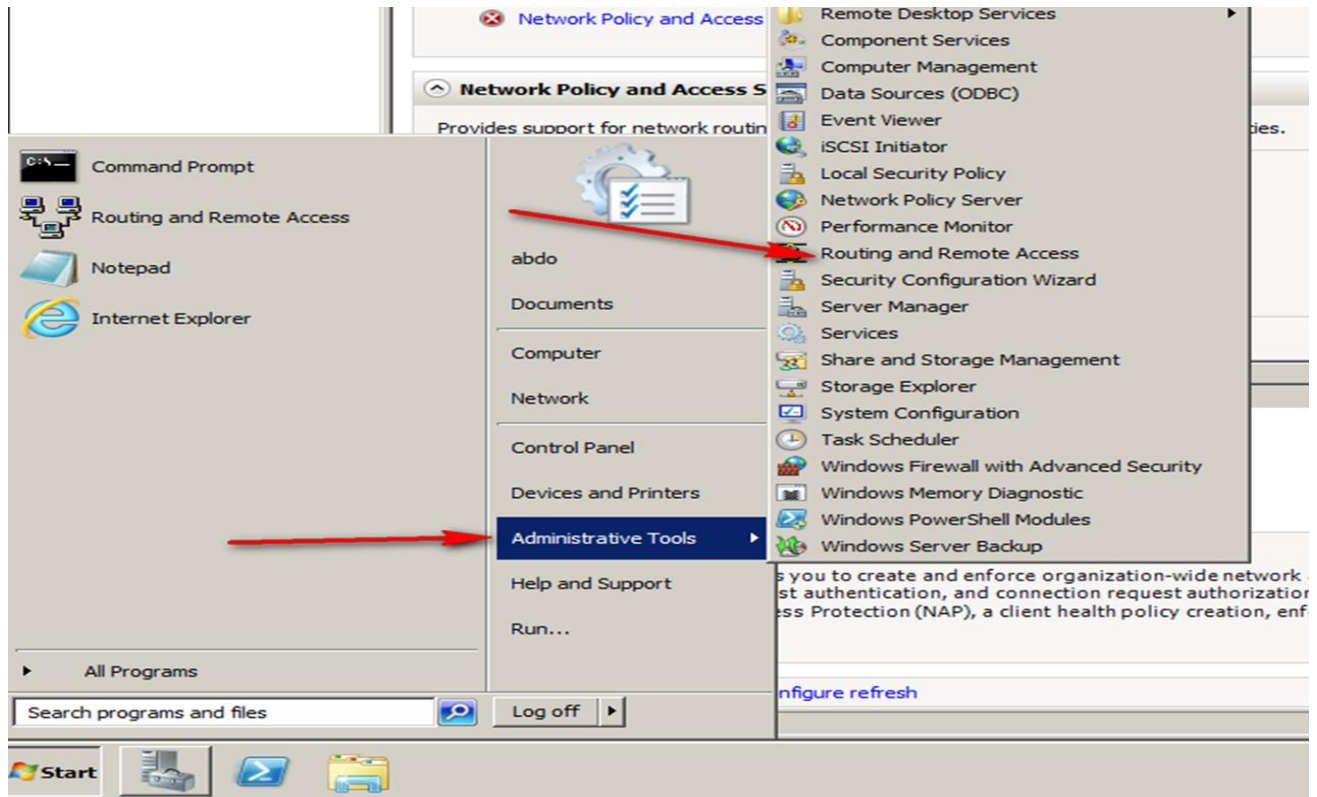

Choice custom configuration



LAN routing

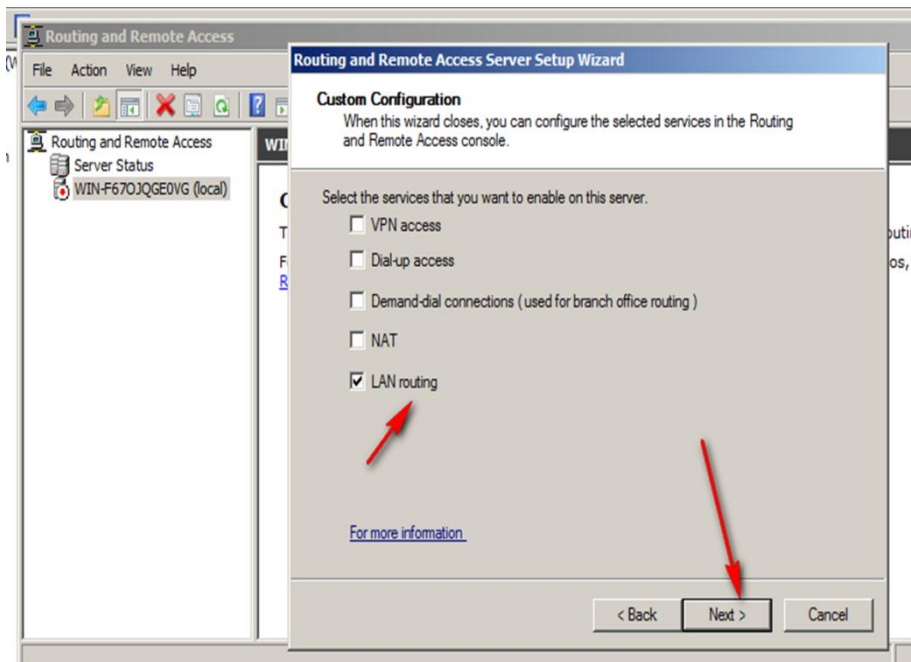

Press finish

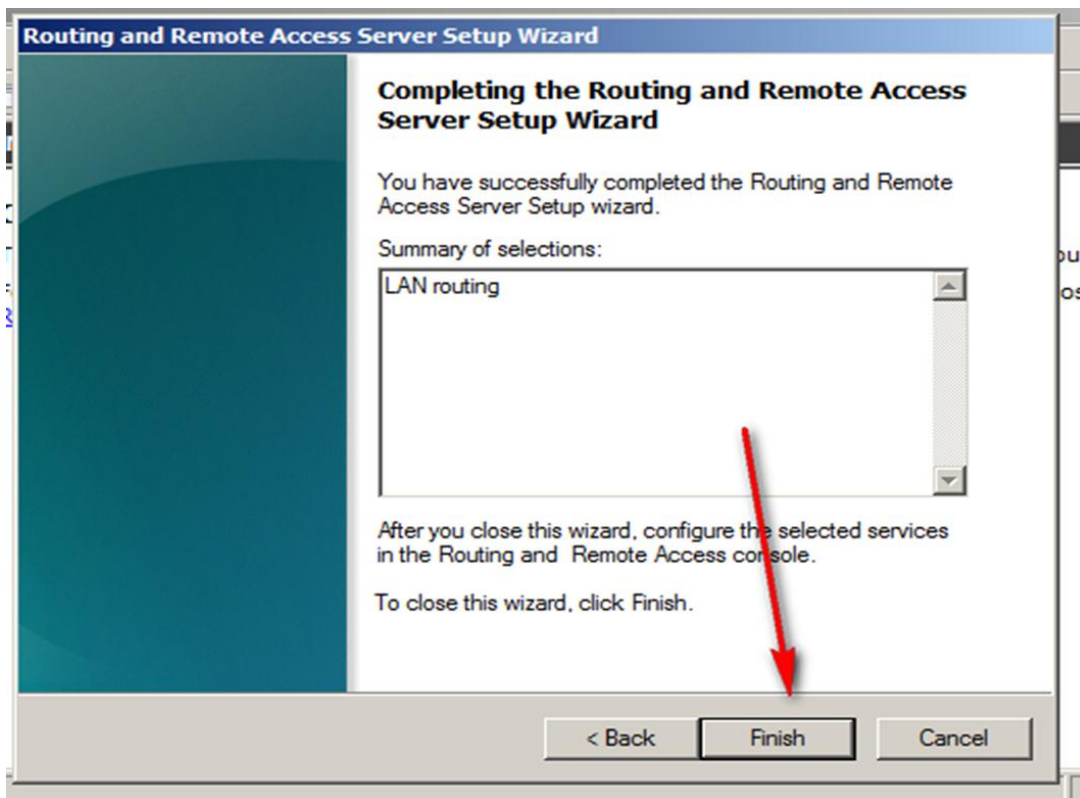

Start the services

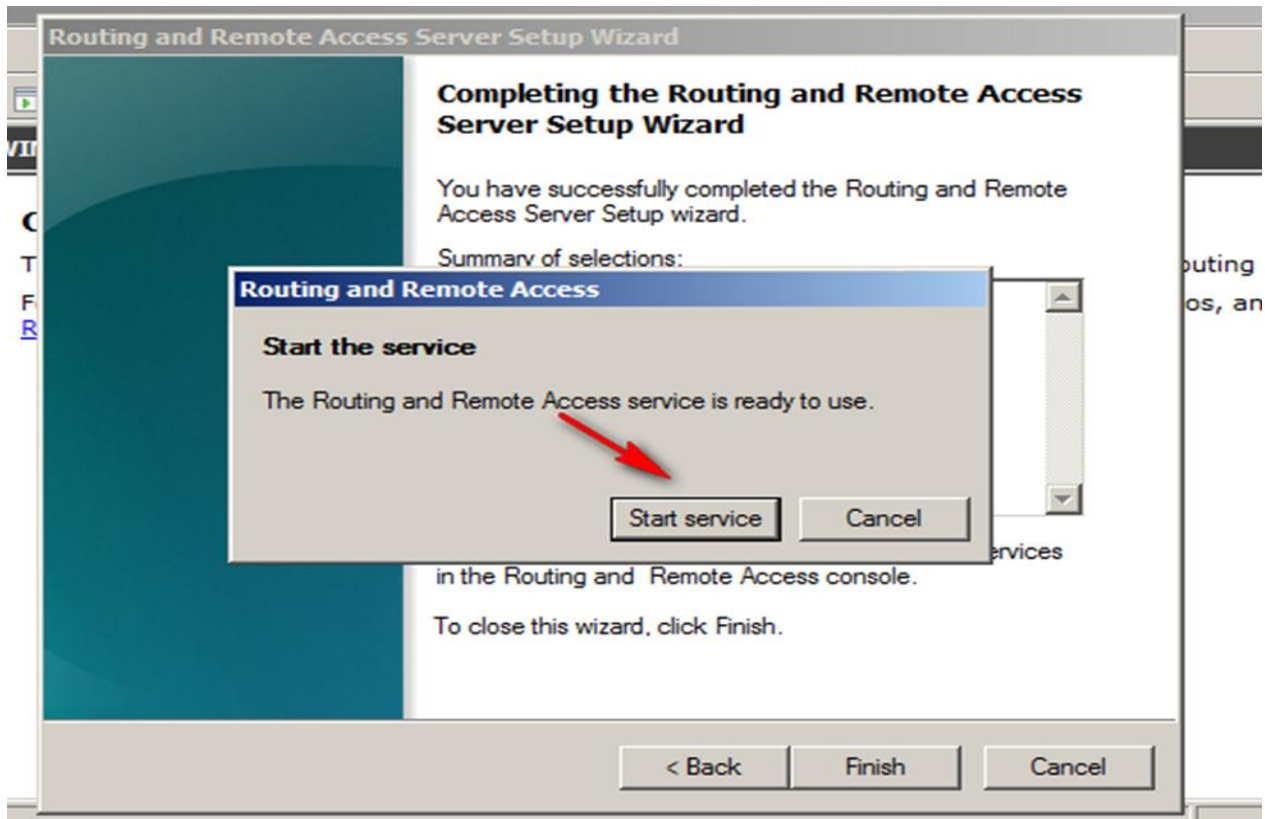

Now server works as router

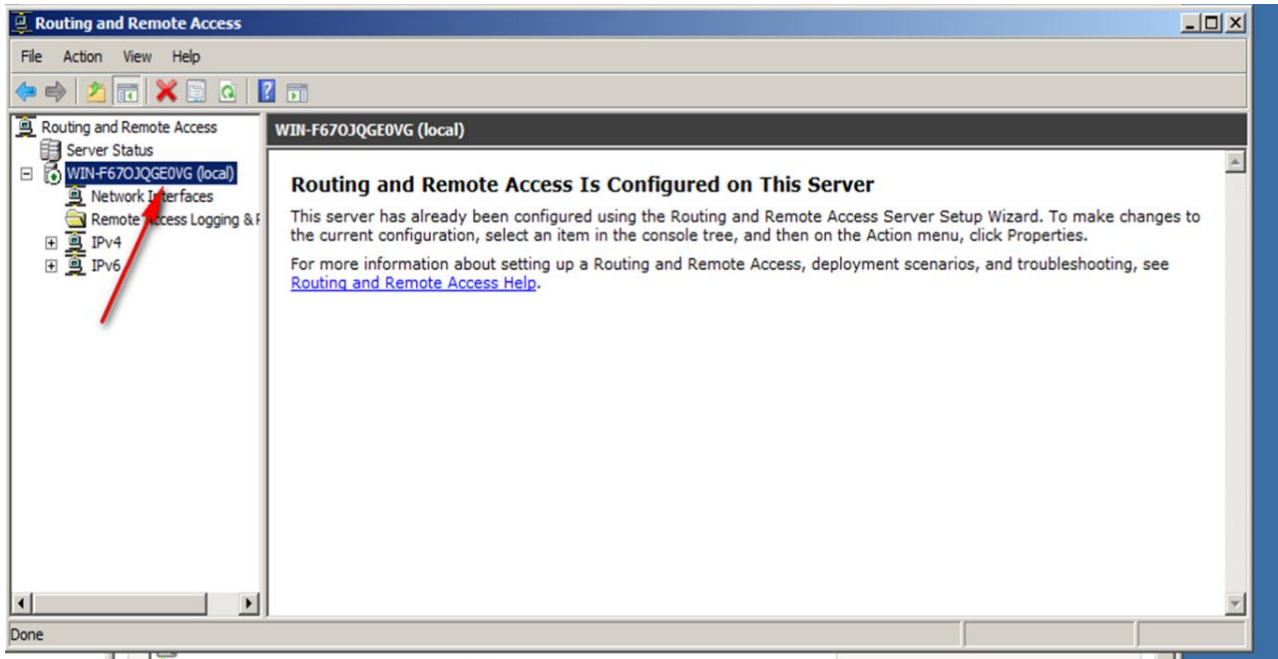

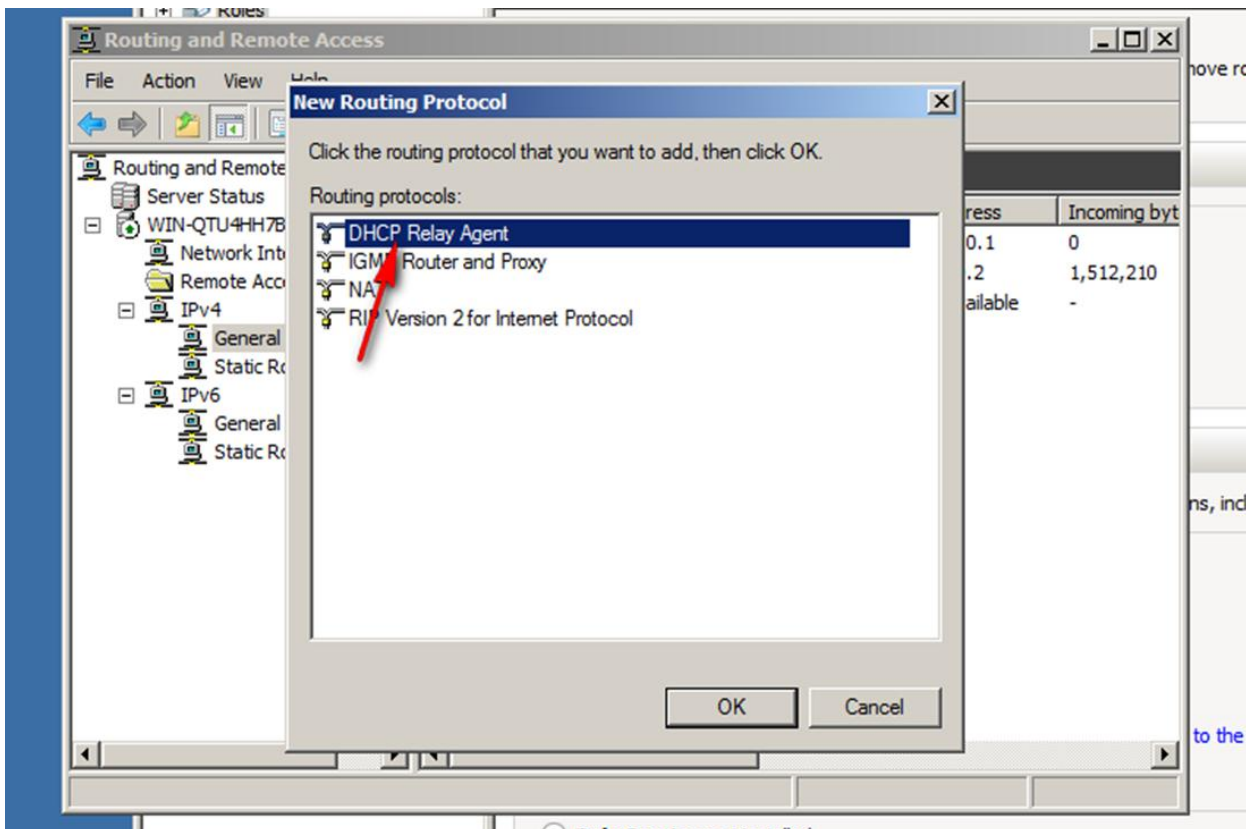
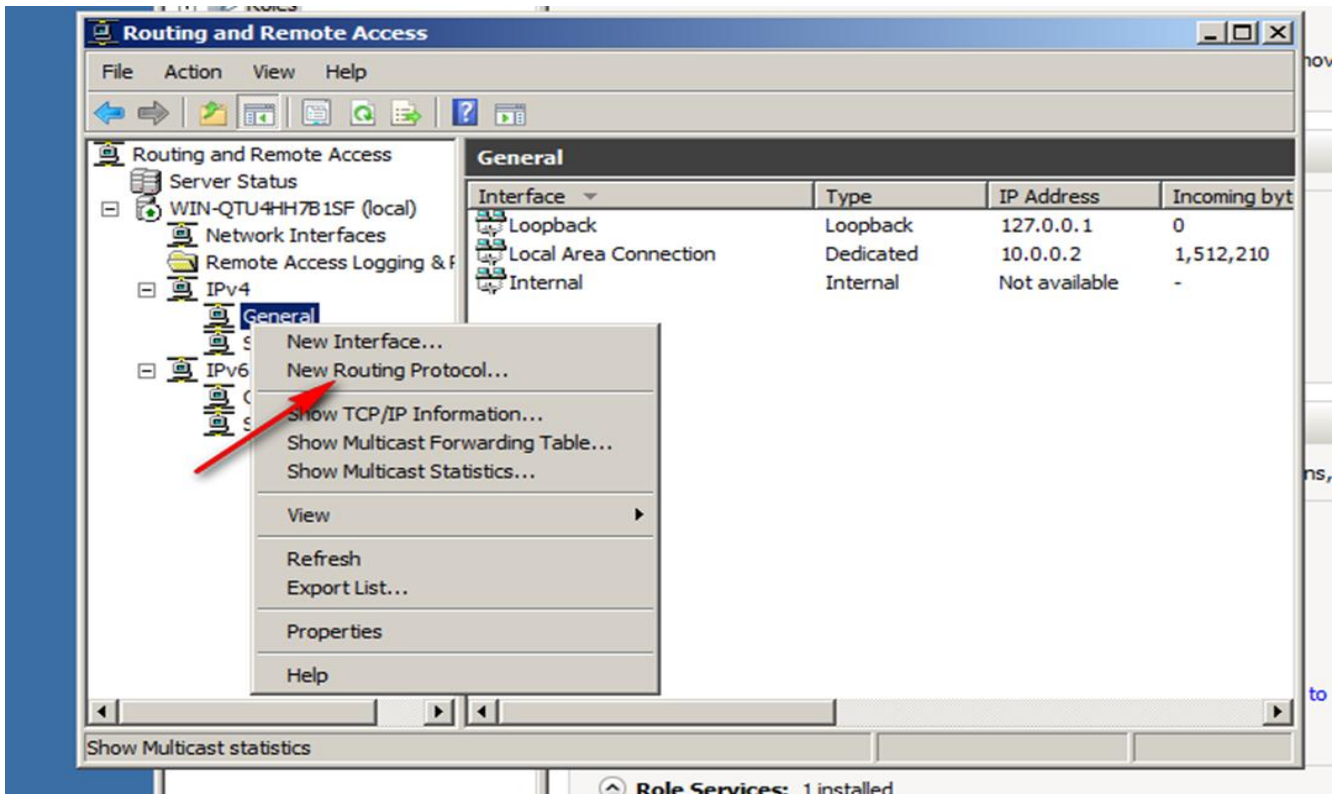

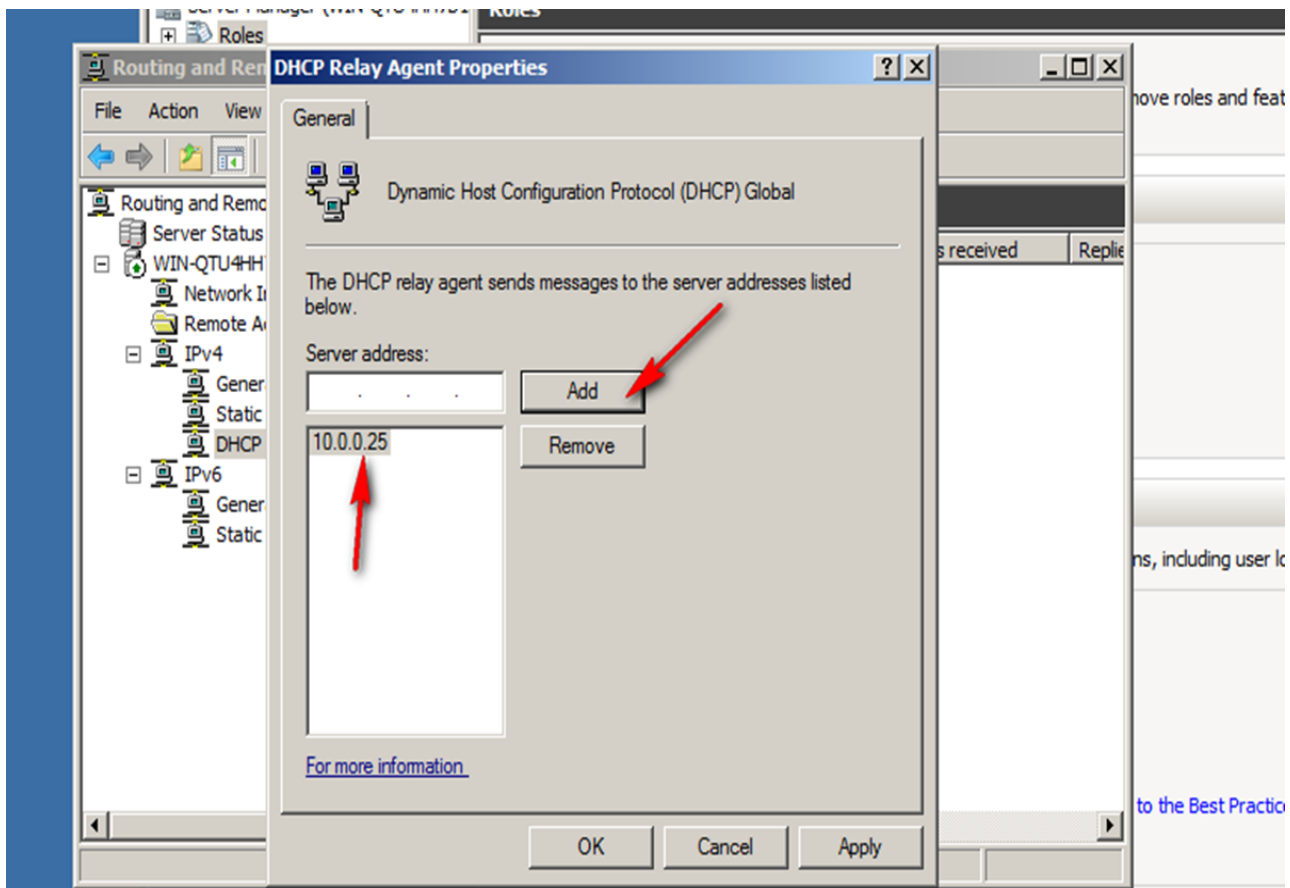
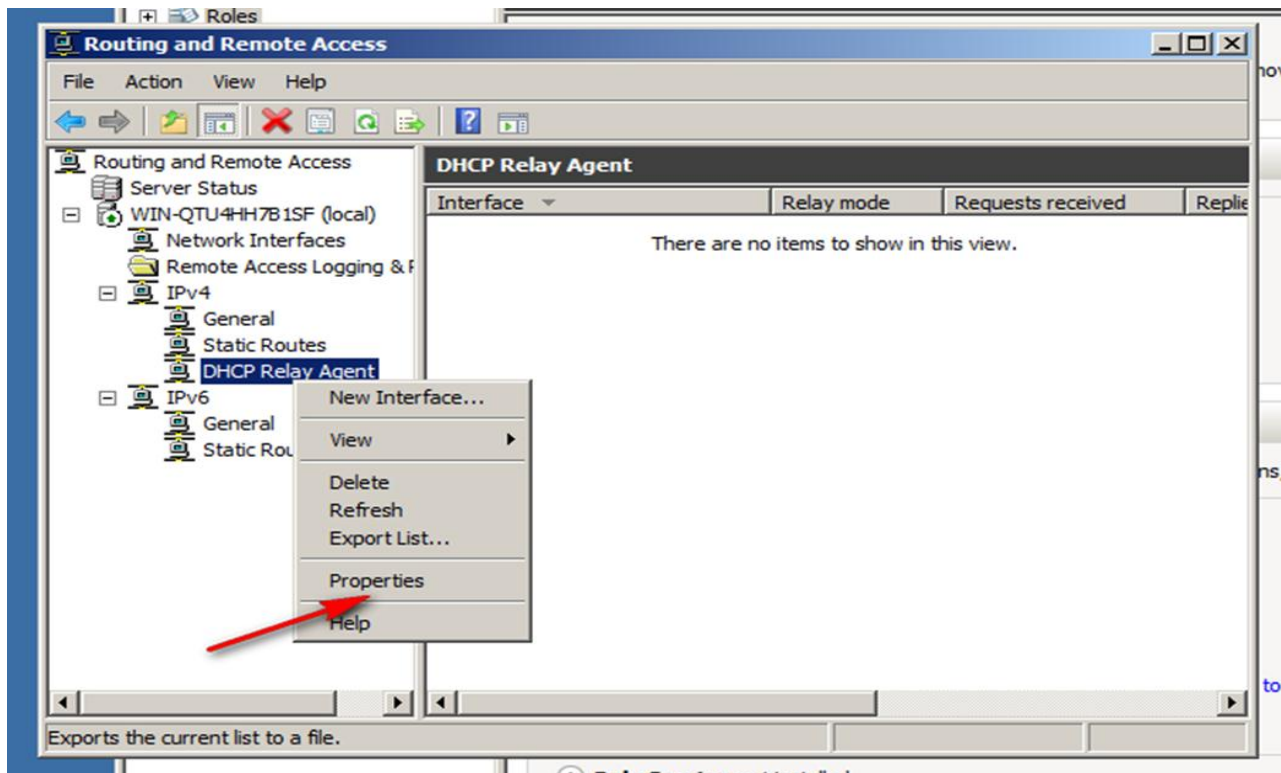

9.2- DHCP relay agent windows server 2012

Once done, Routing and Remote Access will open. Right click on DHCP Relay Agent and provide the DHCP Server Address

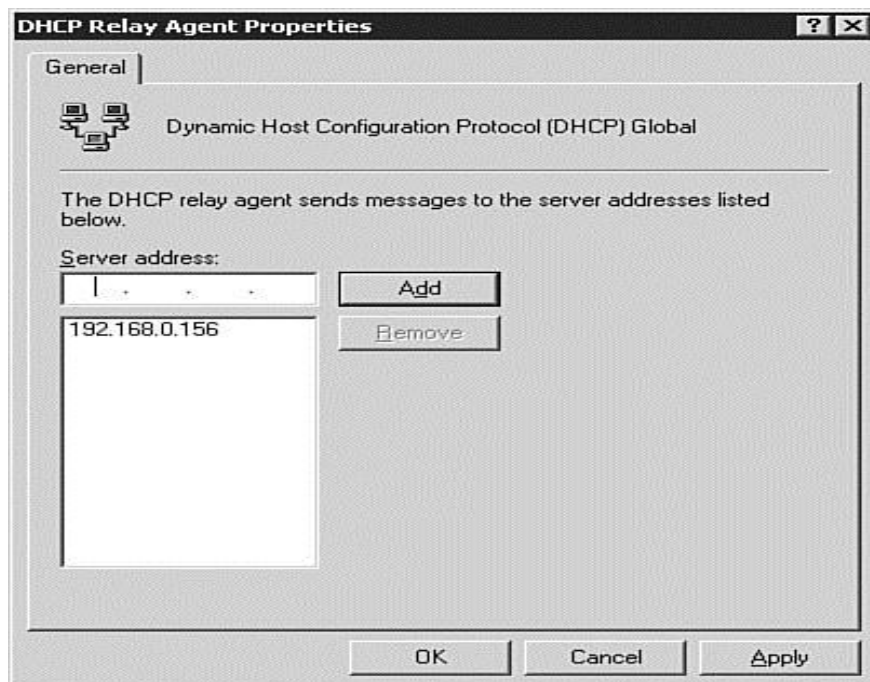
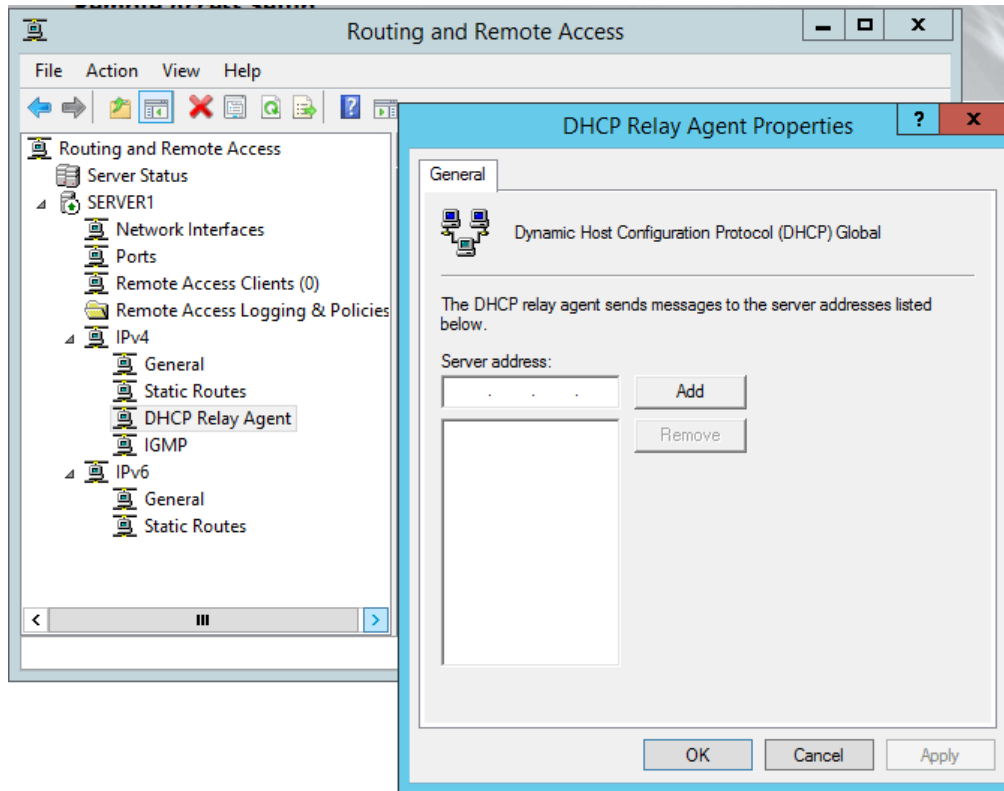

10-Make server work as router

احيانا لا يوجد لدينا رواتر داخل الشبكة فنحتاج الى جعل الخادم يعمل كراوتر ويقوم بجميع الوظائف الذي يقوم بها علي سبيل المثال ربط شبكات مختلفة.

A router is a device that manages the flow of data between network segments, or subnets. A router directs incoming and outgoing packets based on the information it holds about the state of its own network interfaces and a list of possible sources and destinations for network traffic.

Remote access

By configuring Routing and Remote Access to act as a remote access server, you can connect remote or mobile workers to your organization's networks. Remote users can work as if their computers are physically connected to the network.

سوف نقوم بعمل لاب صغير يوضح كيفية جعل الخادم يعمل كراوتر

We made small Lab about routing in windows server, as following figure

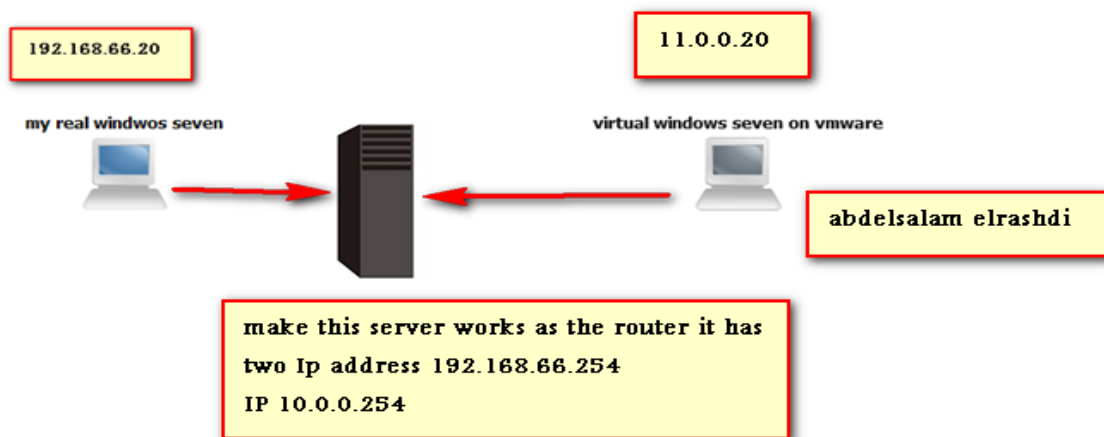

Where we have two differences network so we must have router or server works as router.

When you make server works as router On the windows server you must have at least two network interface

Add another interface card on vmware

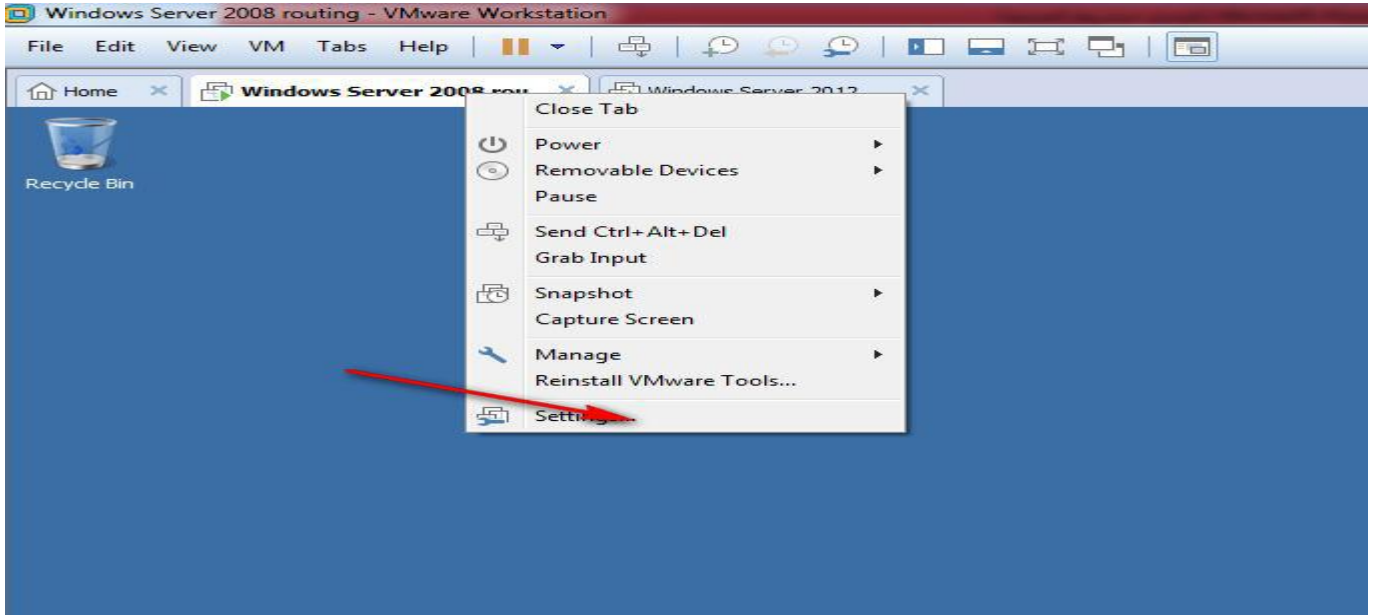

Network adapter then add

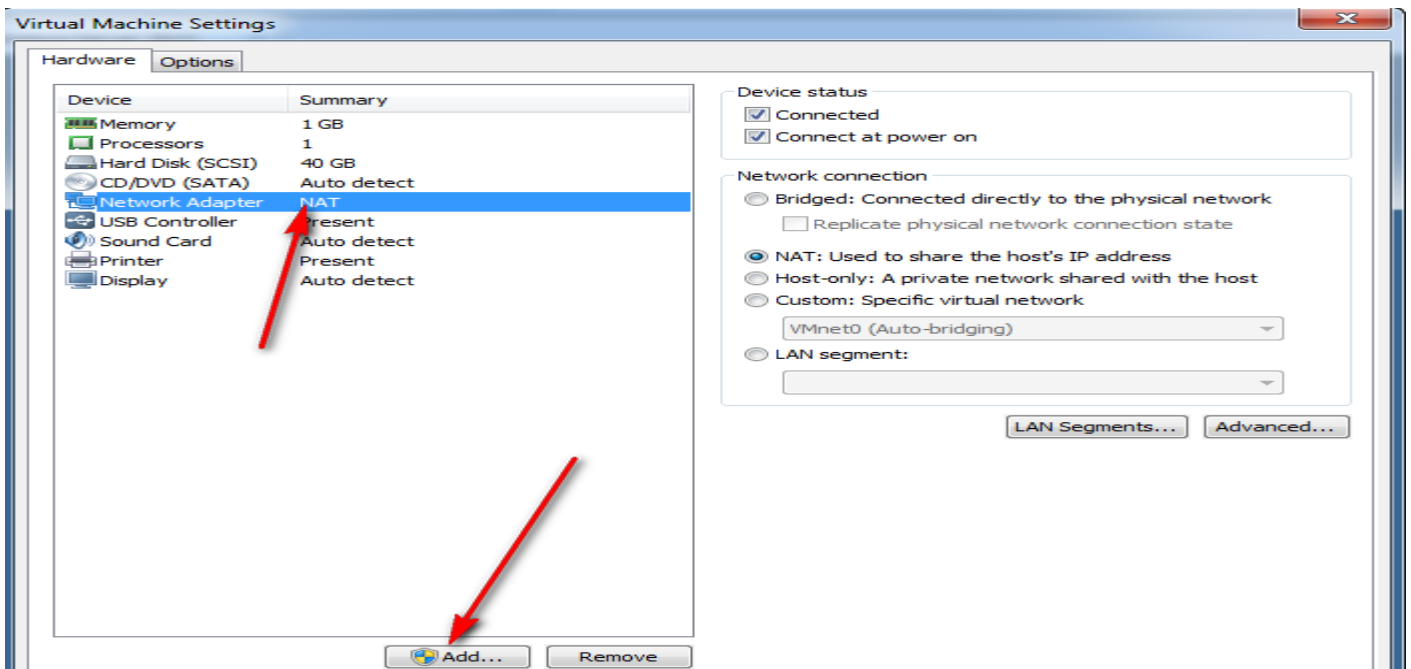

Now I have two NIC

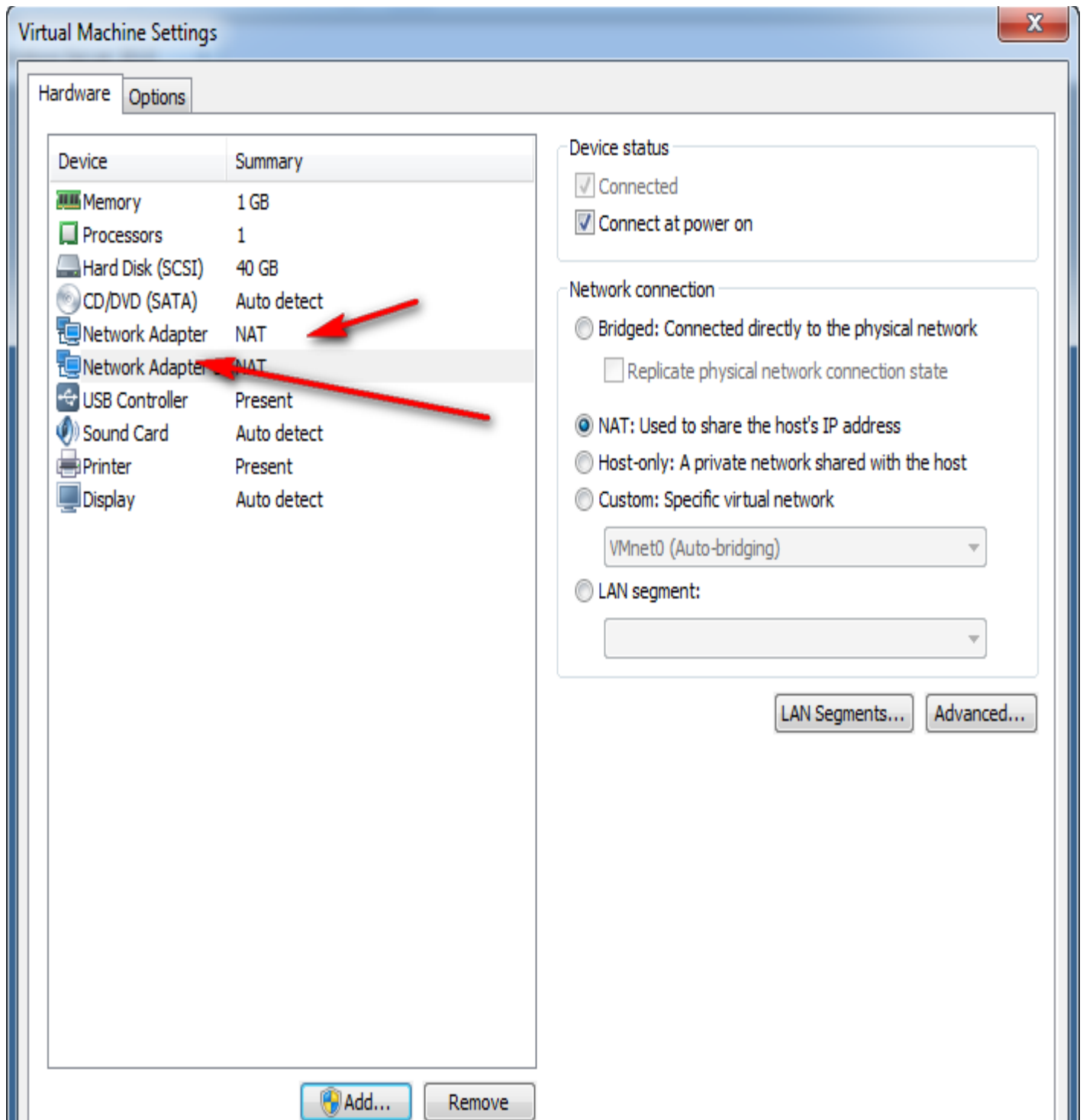

First NIC will connect with real my computer so we will choice host-only

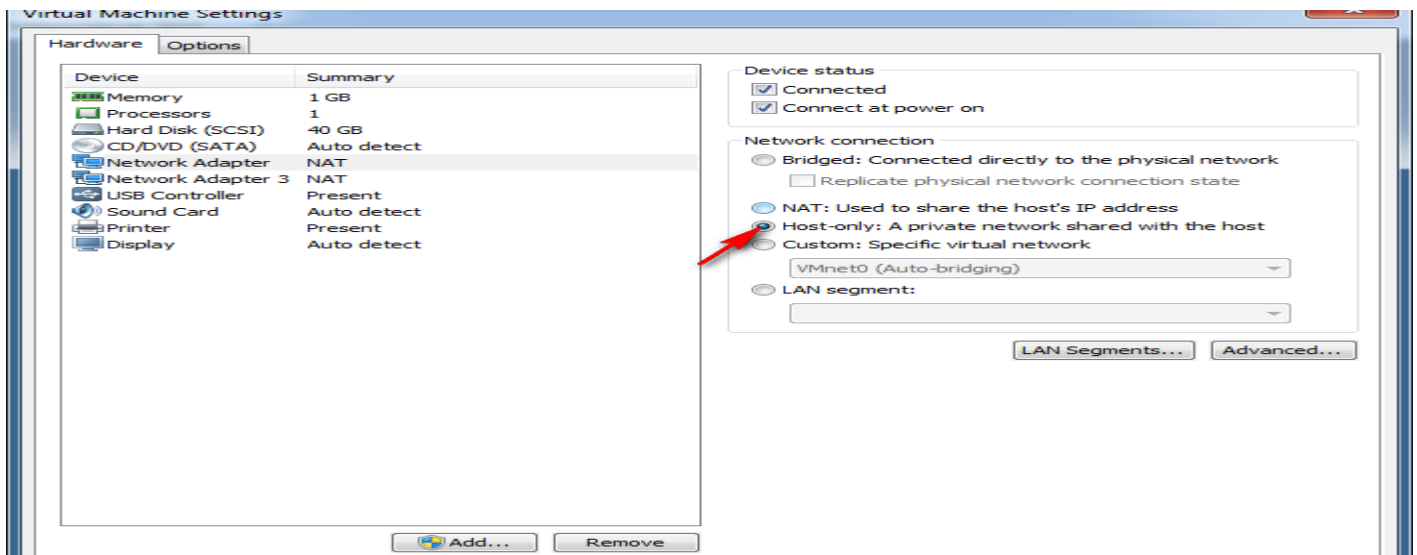

Second NIC will connect with virtual machine windows seven so we will create ne switch named switch2018

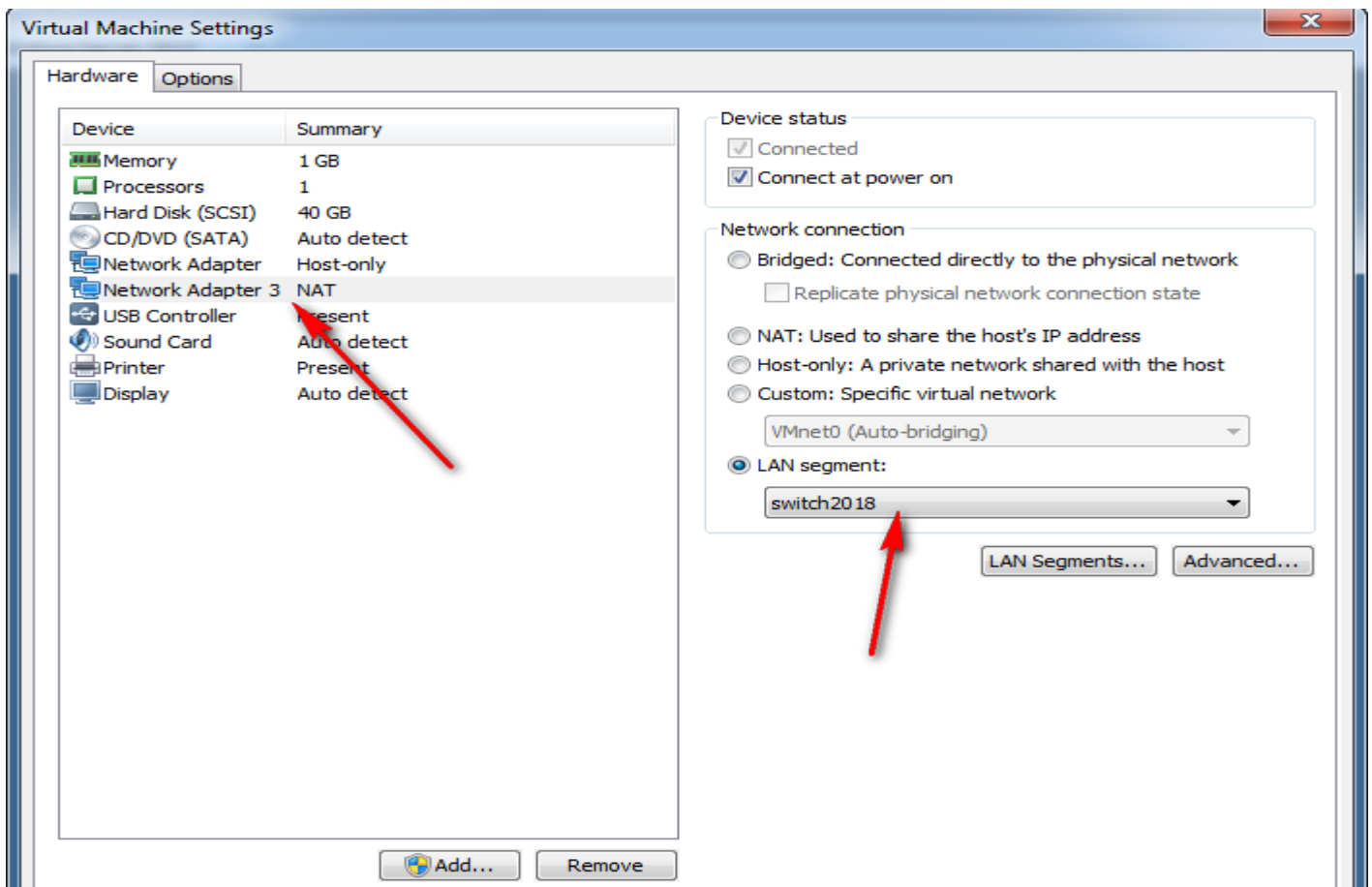

To open the network interfaces

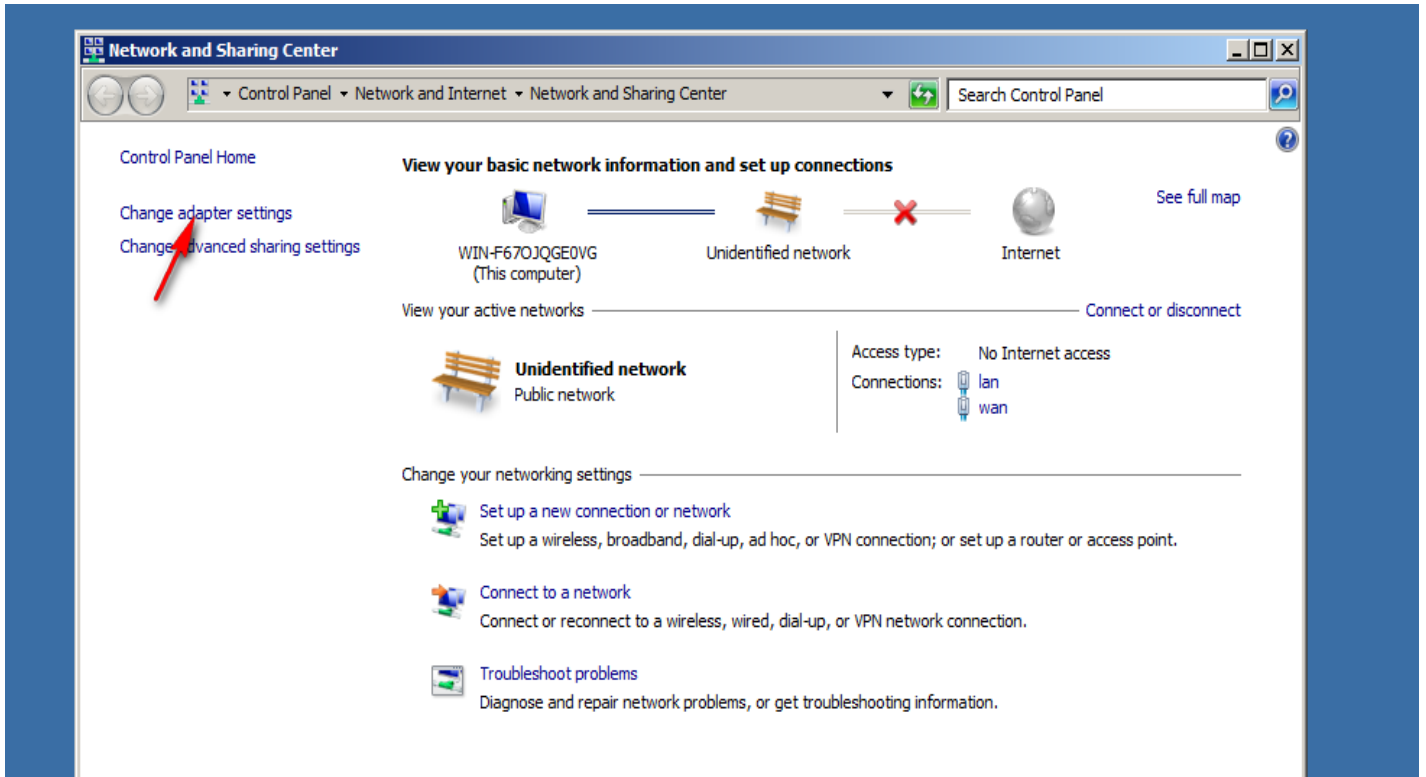

Choice adapter settings

I have two NIC can I rename them for example LAN ,WAN

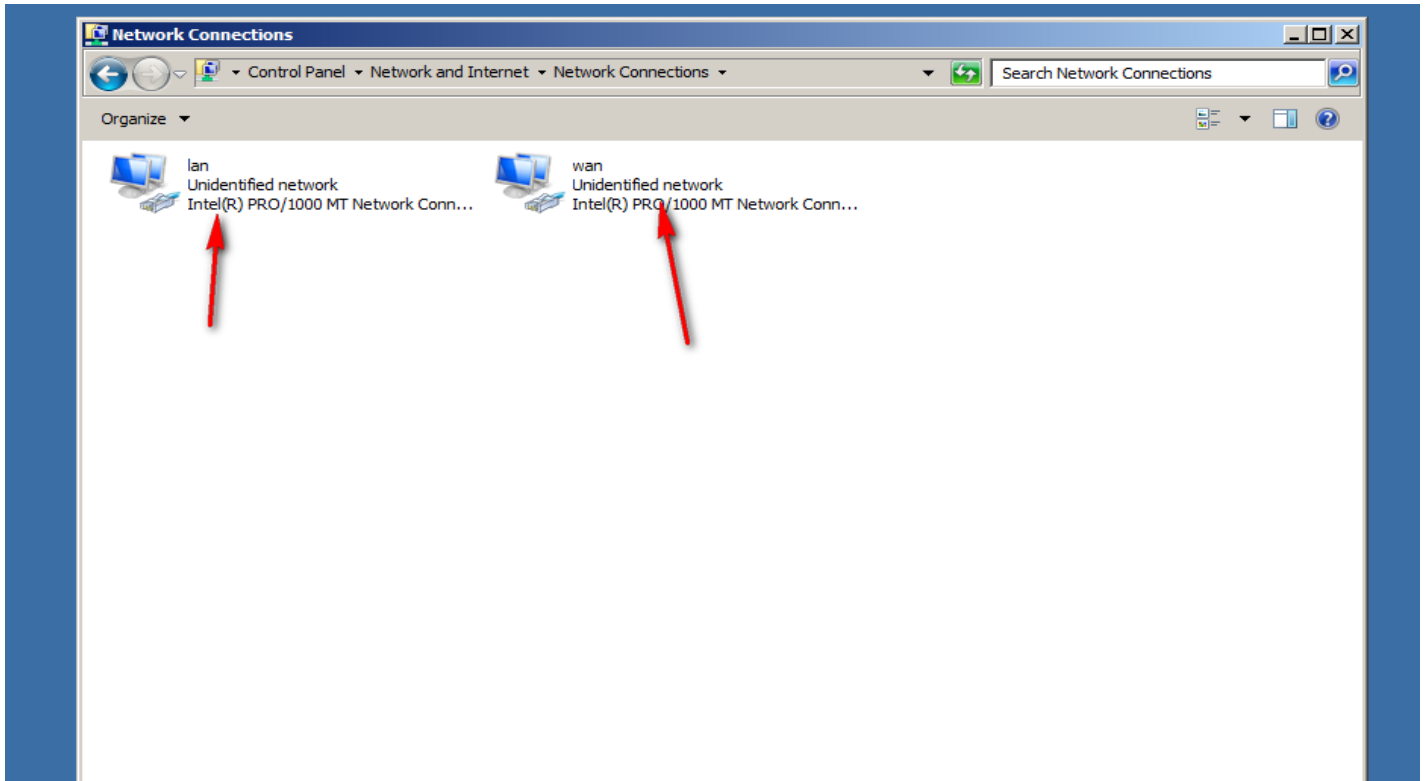

Now IP address to LAN interface that connect with real my computer through host-only connection

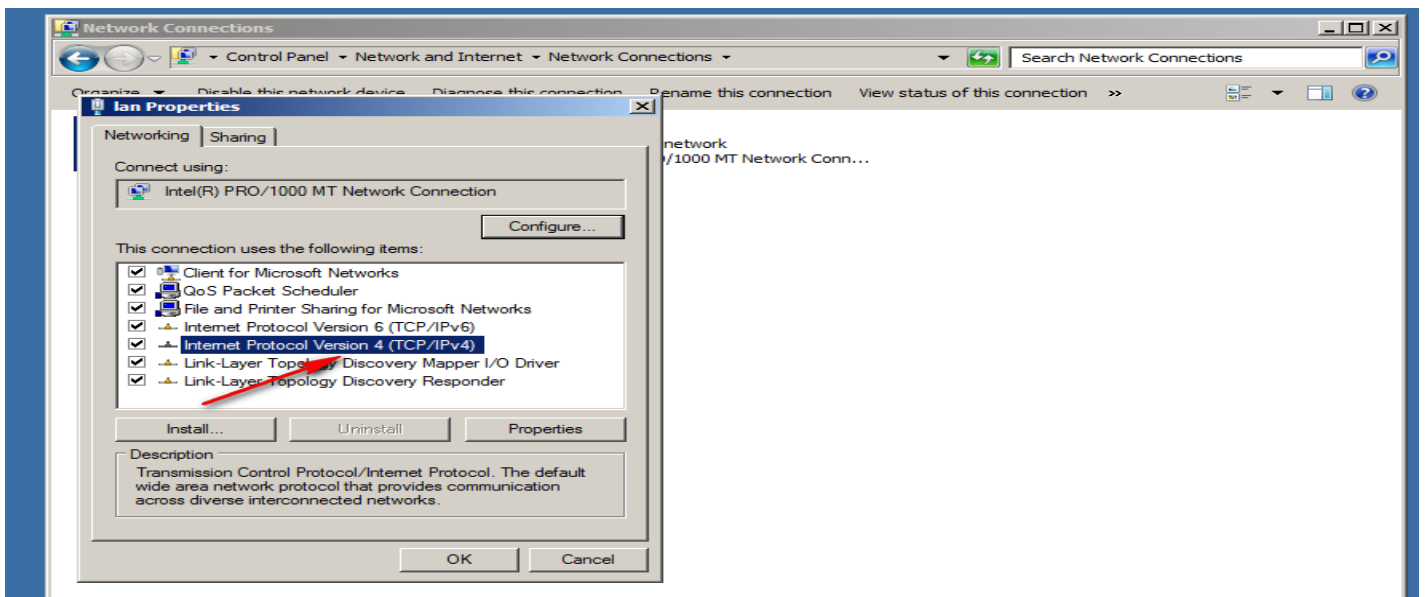

IP address for LAN interface on server (router)

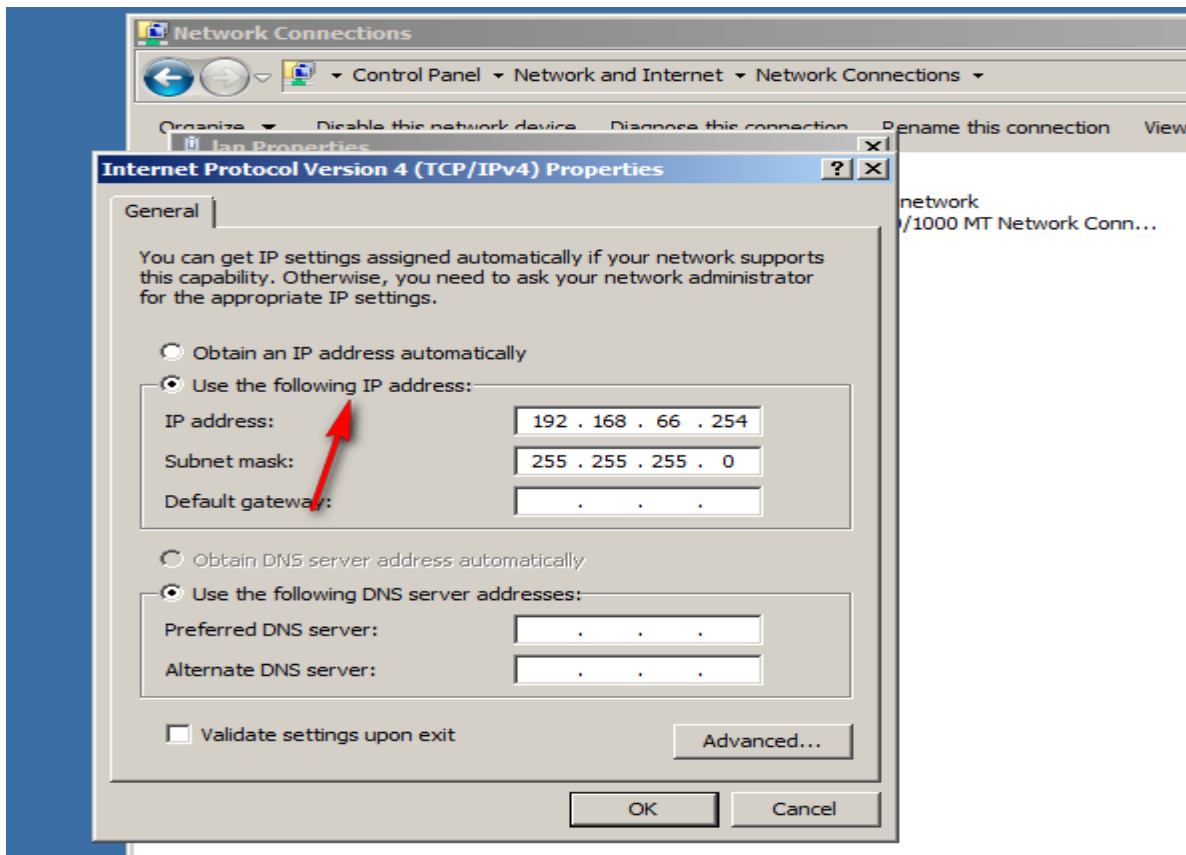

Now on my real computer go to vmnet1 (host-only) ,put Ip address same network as LAN interface on router

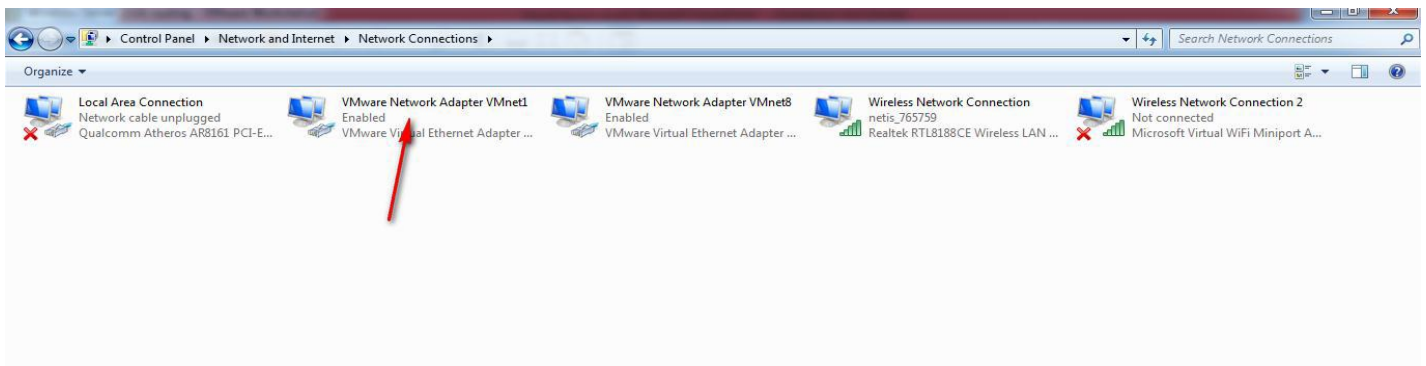

Ip address and default getaway on my real computer

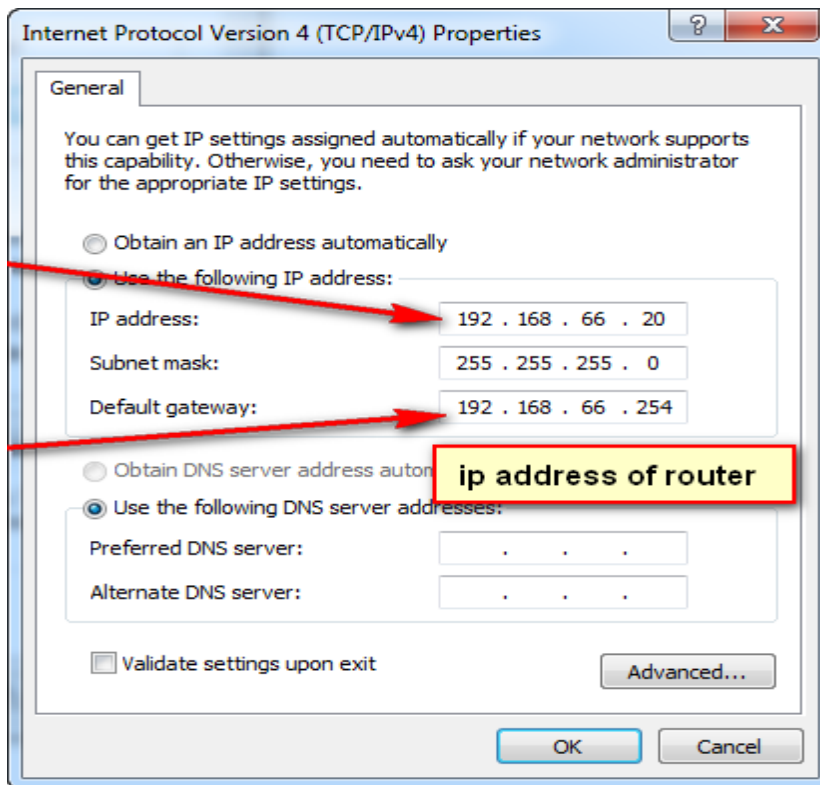

Now ping on IP address of LAN interface on router

```
Administrator: C:\Windows\system32\cmd.exe
Microsoft Windows [Version 6.1.7601]
Copyright (c) 2009 Microsoft Corporation. All rights reserved.

C:\Users\abdo>ping 192.168.66.254

Pinging 192.168.66.254 with 32 bytes of data:
Reply from 192.168.66.254: bytes=32 time=1ms TTL=128
Reply from 192.168.66.254: bytes=32 time<1ms TTL=128
Reply from 192.168.66.254: bytes=32 time<1ms TTL=128
Reply from 192.168.66.254: bytes=32 time<1ms TTL=128

Ping statistics for 192.168.66.254:
    Packets: Sent = 4, Received = 4, Lost = 0 (0% loss),
    Approximate round trip times in milli-seconds:
        Minimum = 0ms, Maximum = 1ms, Average = 0ms

C:\Users\abdo>
```

Now IP address to wan interface that connect with virtual machine (seven) through switch2018 connection

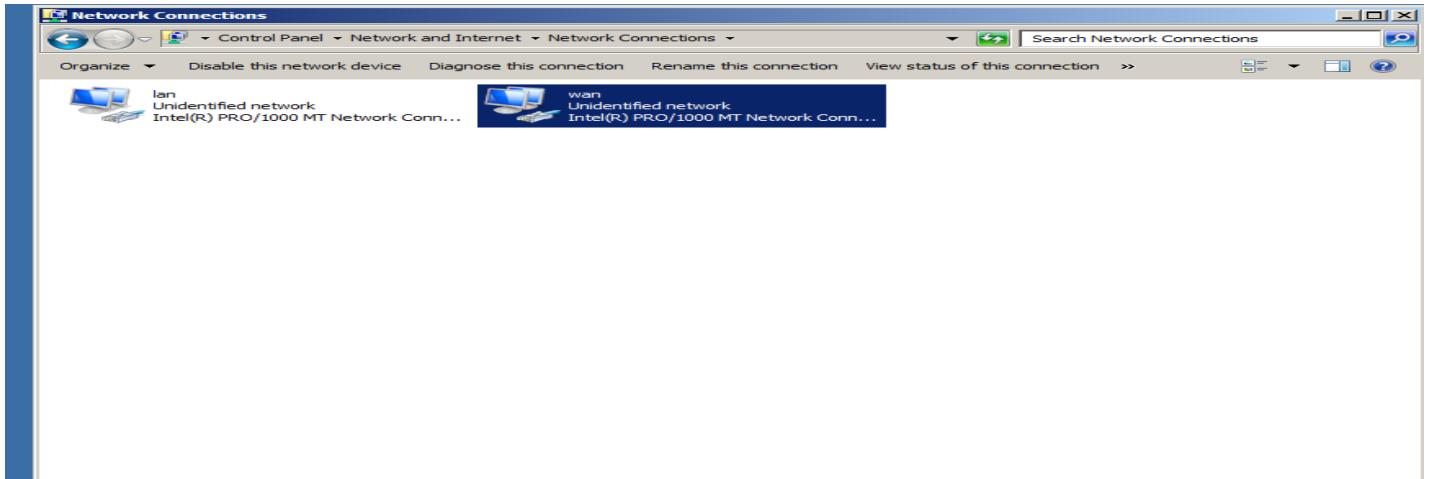

IP address for wan interface on server (router)

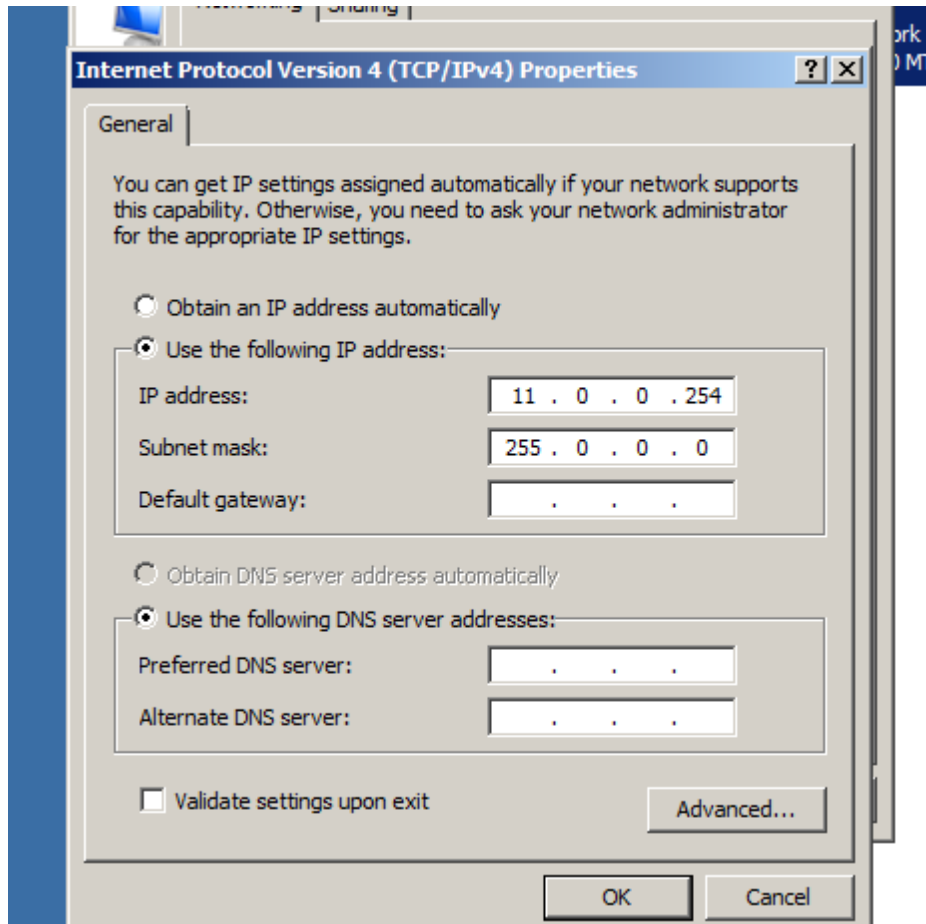

On virtual machine make interface connect with switch2008 connecter

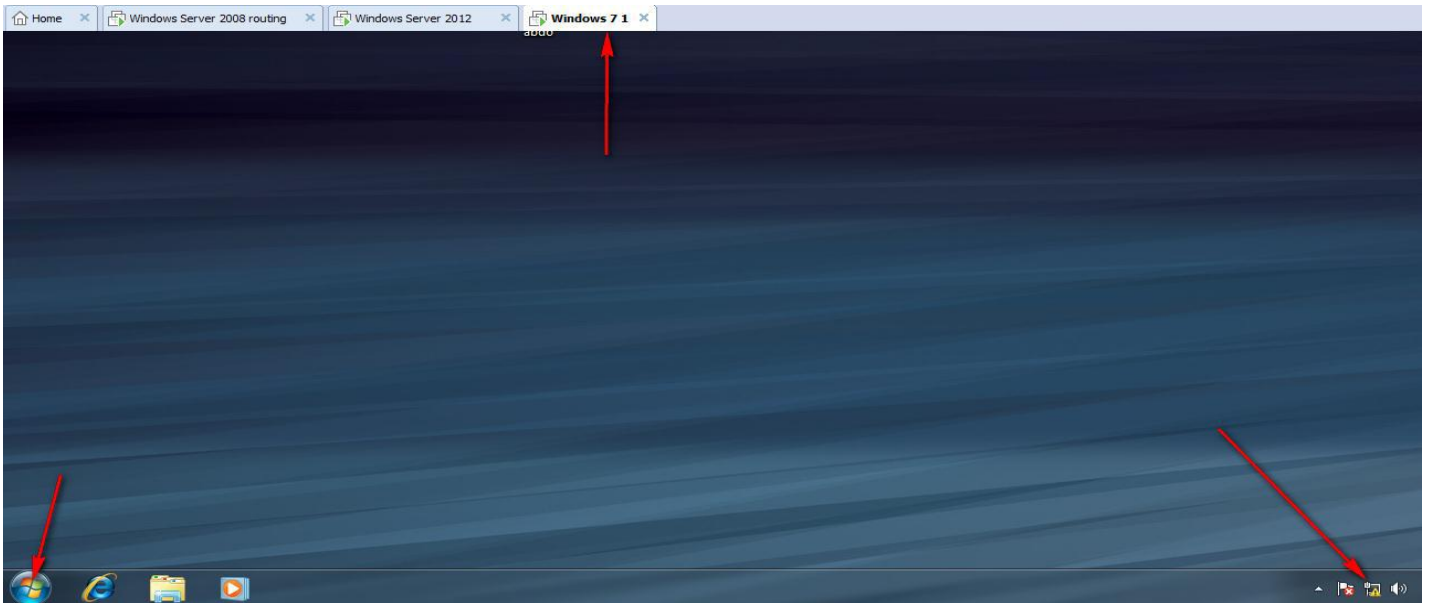

On virtual machine make interface connect with switch2008 connecter

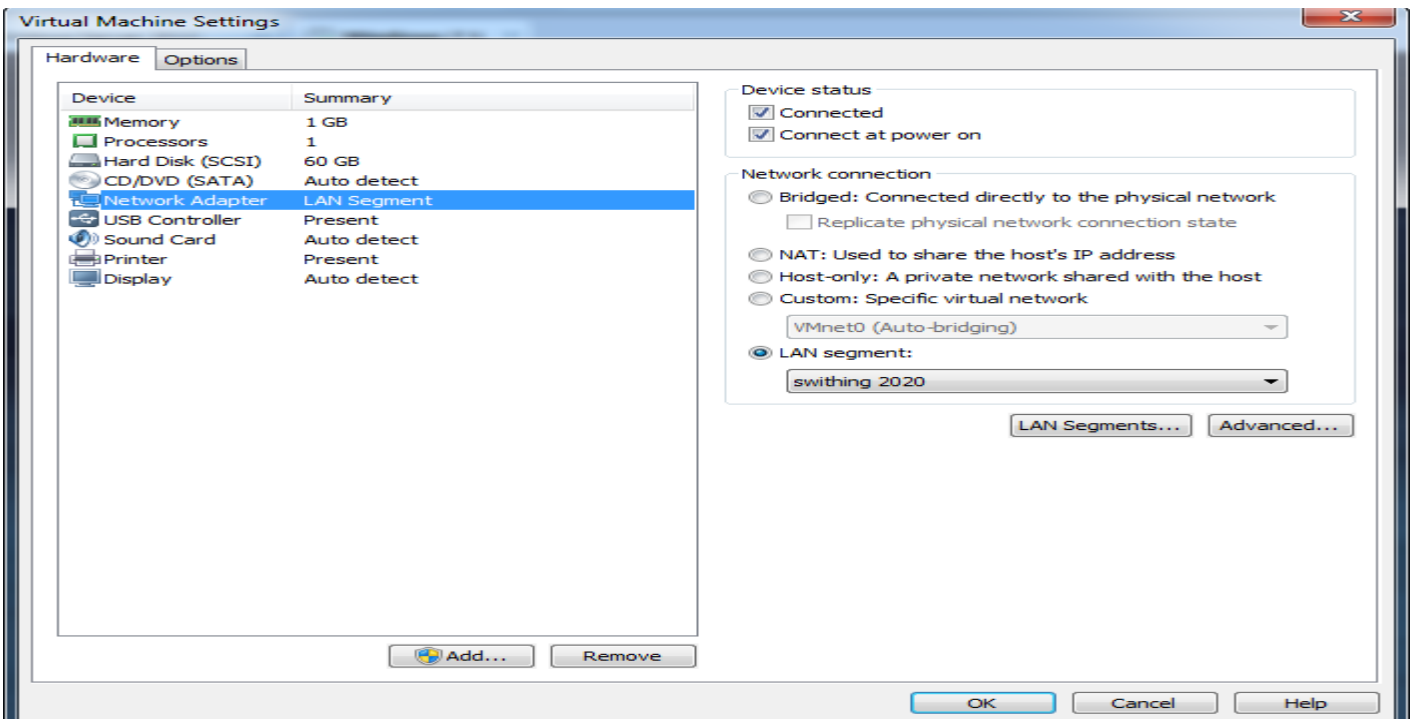

On virtual machine put IP address and default gateway same network with wan interface on router

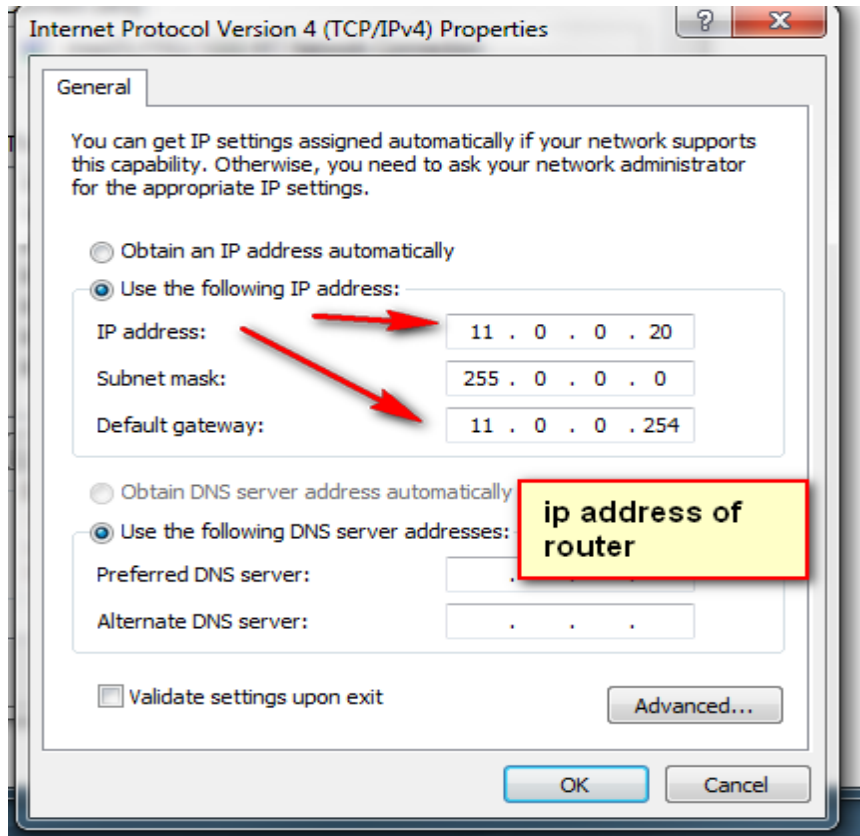

Now ping on IP address of wan interface on router

```
1.0.0.254 with 32 bytes of data:  
m 11.0.0.254: bytes=32 time<1ms TTL=128  
m 11.0.0.254: bytes=32 time<1ms TTL=128  
m 11.0.0.254: bytes=32 time<1ms TTL=128  
m 11.0.0.254: bytes=32 time<1ms TTL=128
```

But if I want ping between my real computer and virtual machine I can't because we still make server works as router to connect different networks

```
ping 192.168.66.20
ping 192.168.66.20 with 32 bytes of data:
request timed out.
request timed out.
request timed out.
request timed out.
ping statistics for 192.168.66.20:
```

Now I will make Server as the router on windows server 2008 &2012

When we want make server works as router we must on windows server 2008 install routing and remote access from server manager as and windows server 2012 install remote access role we will take both on windows server2008 and 2012

10.1- Make windows server 2008 works as the router

جعل الخادم يعمل كراوتر عن طريق windows server 2008

Windows server 2008 server manager

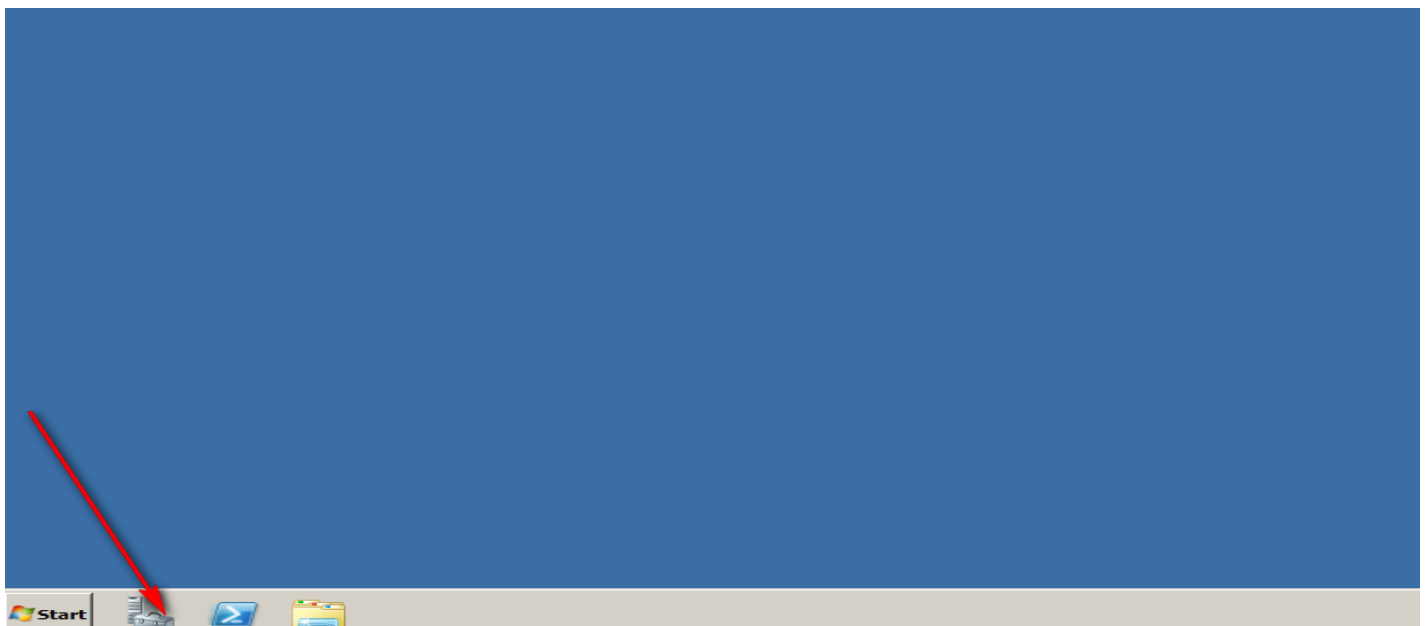

Install routing role on windows server 2008

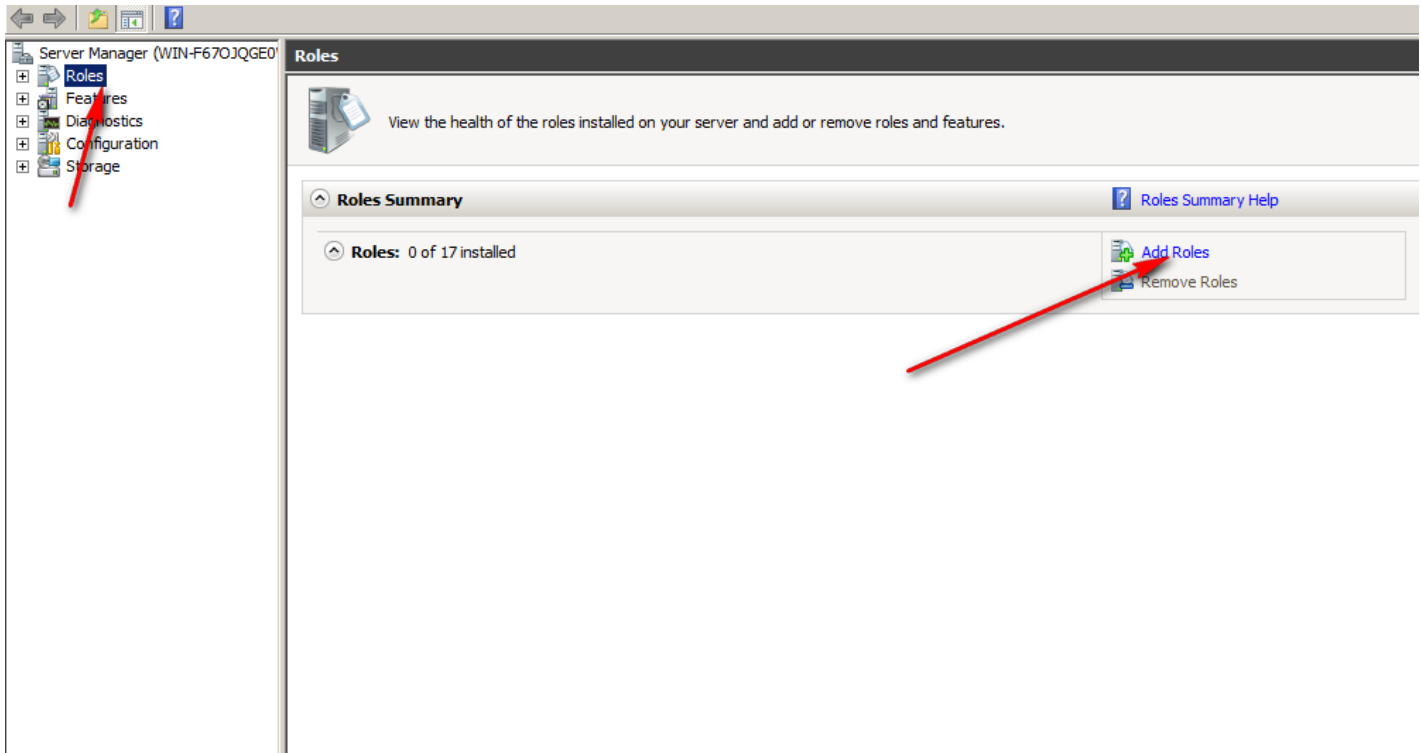

Routing and remote access services

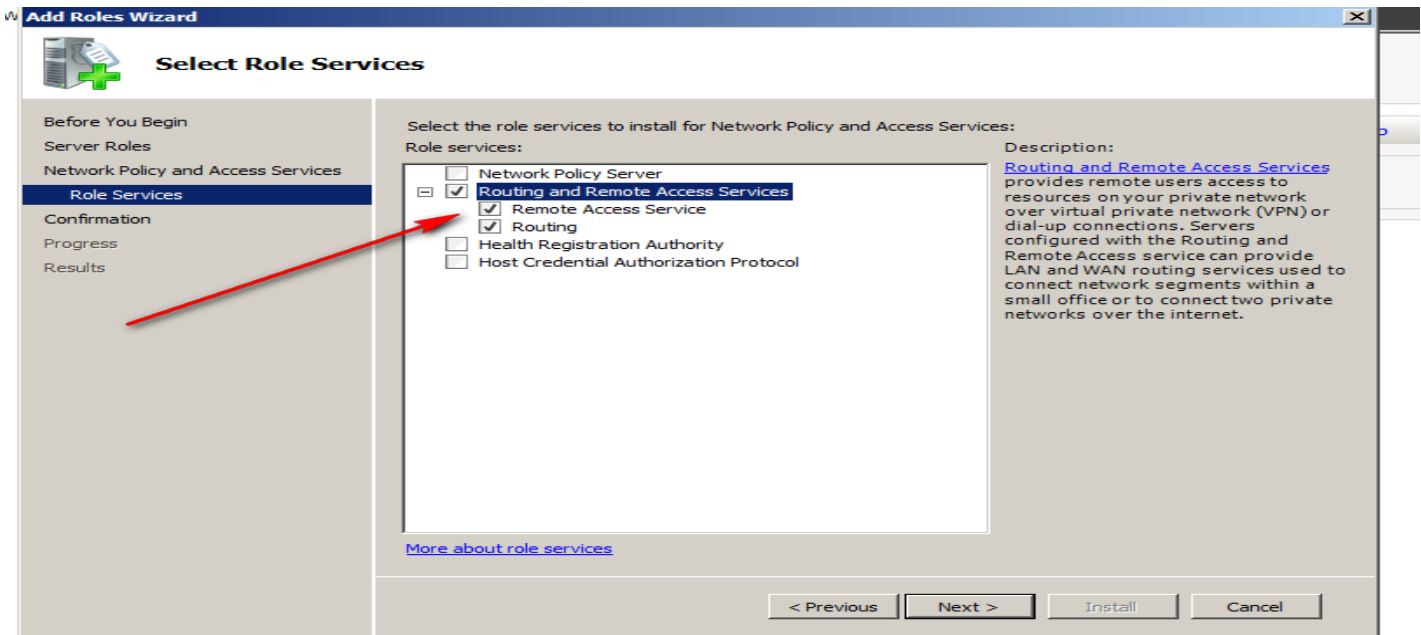

Install role

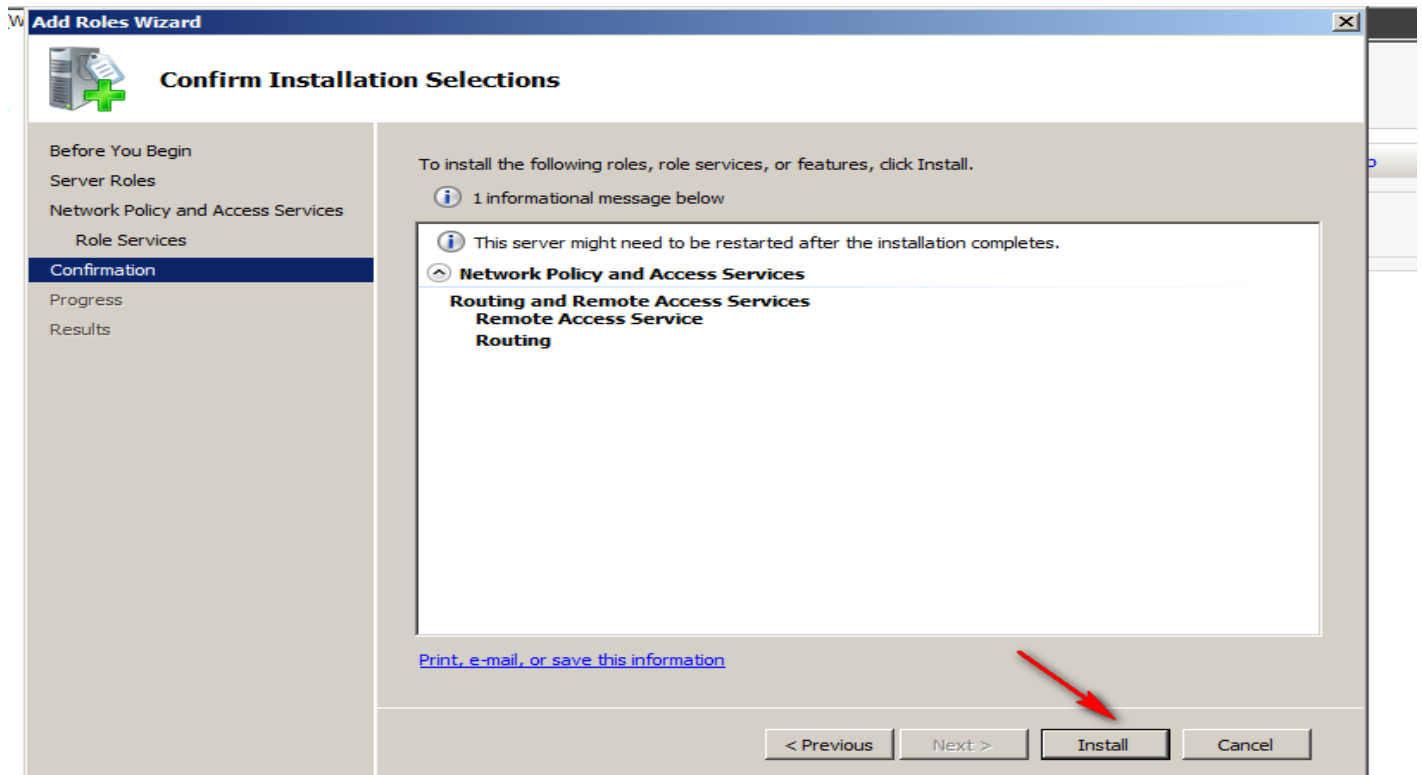

Open routing and remote access

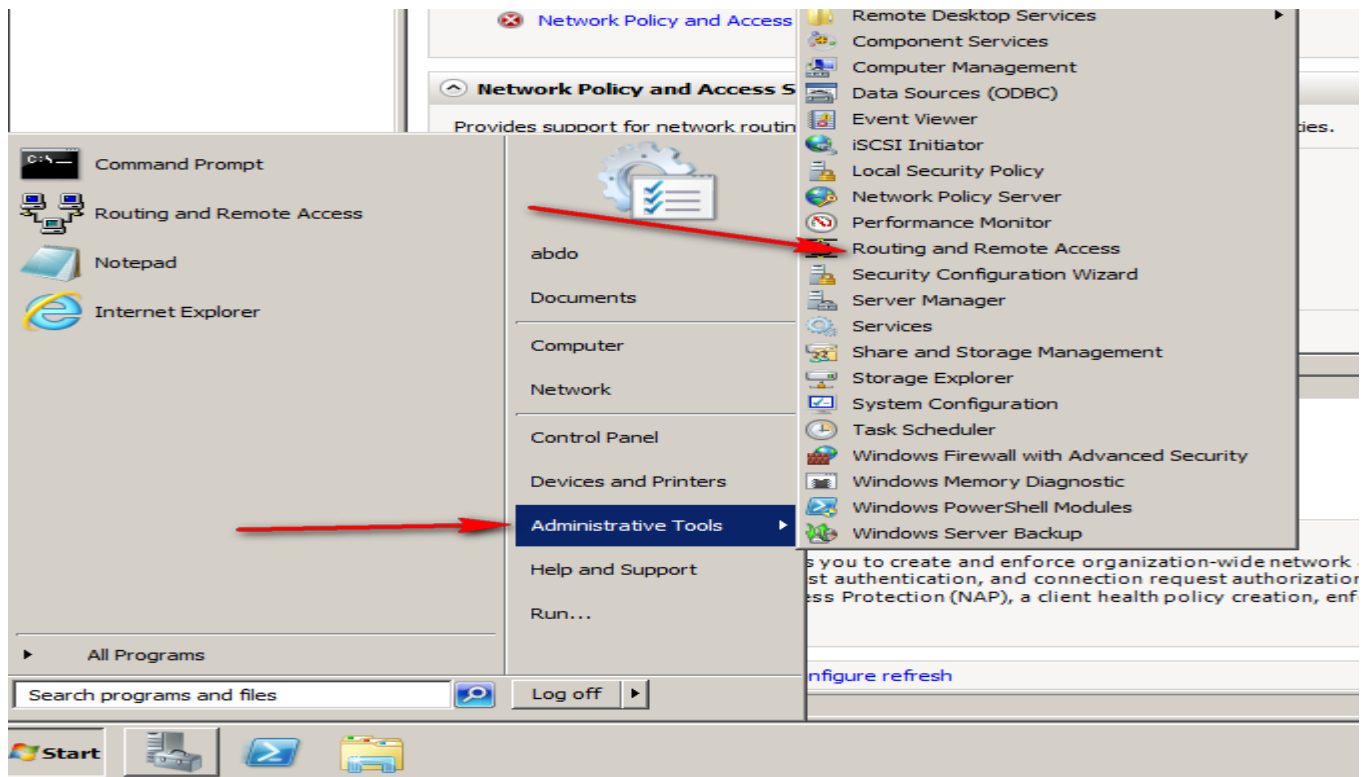

Open routing and remote access

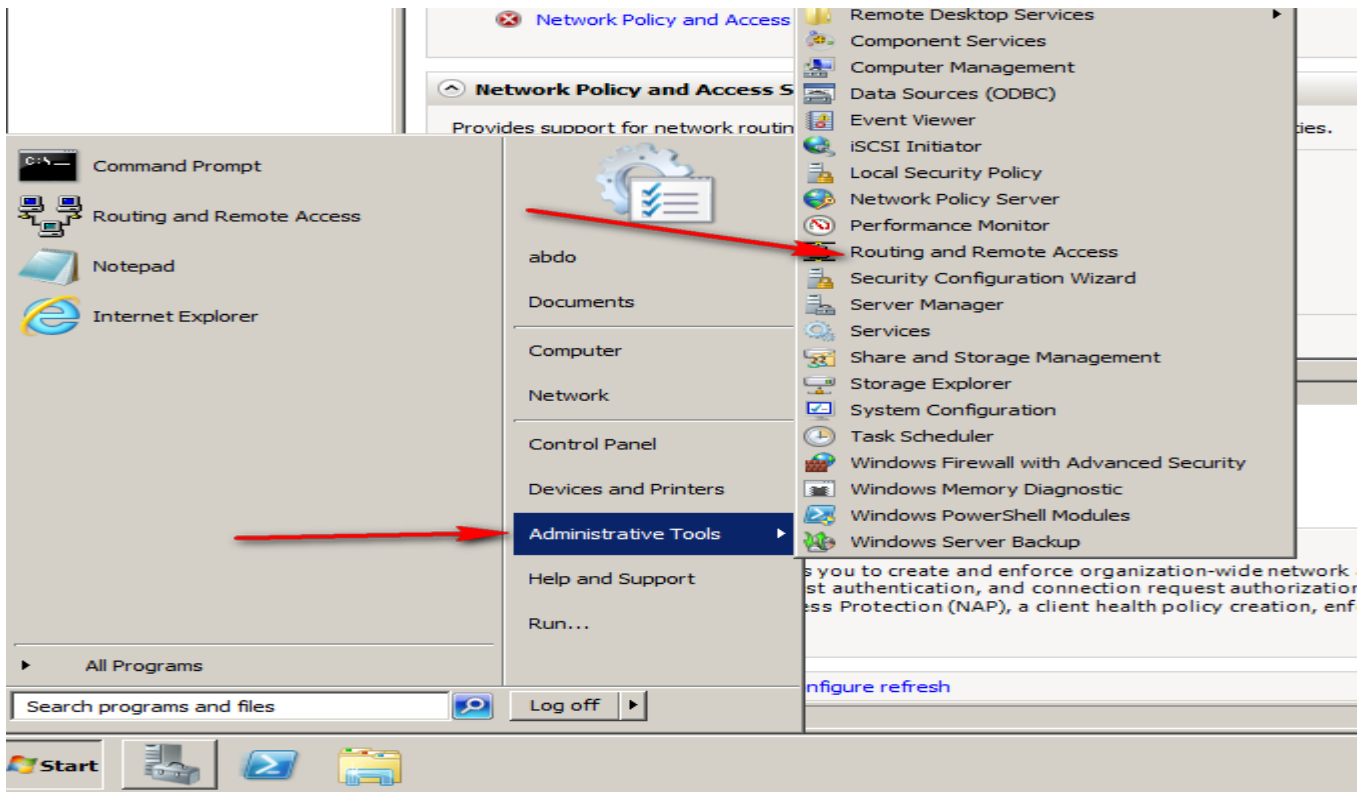

Enable the routing on server

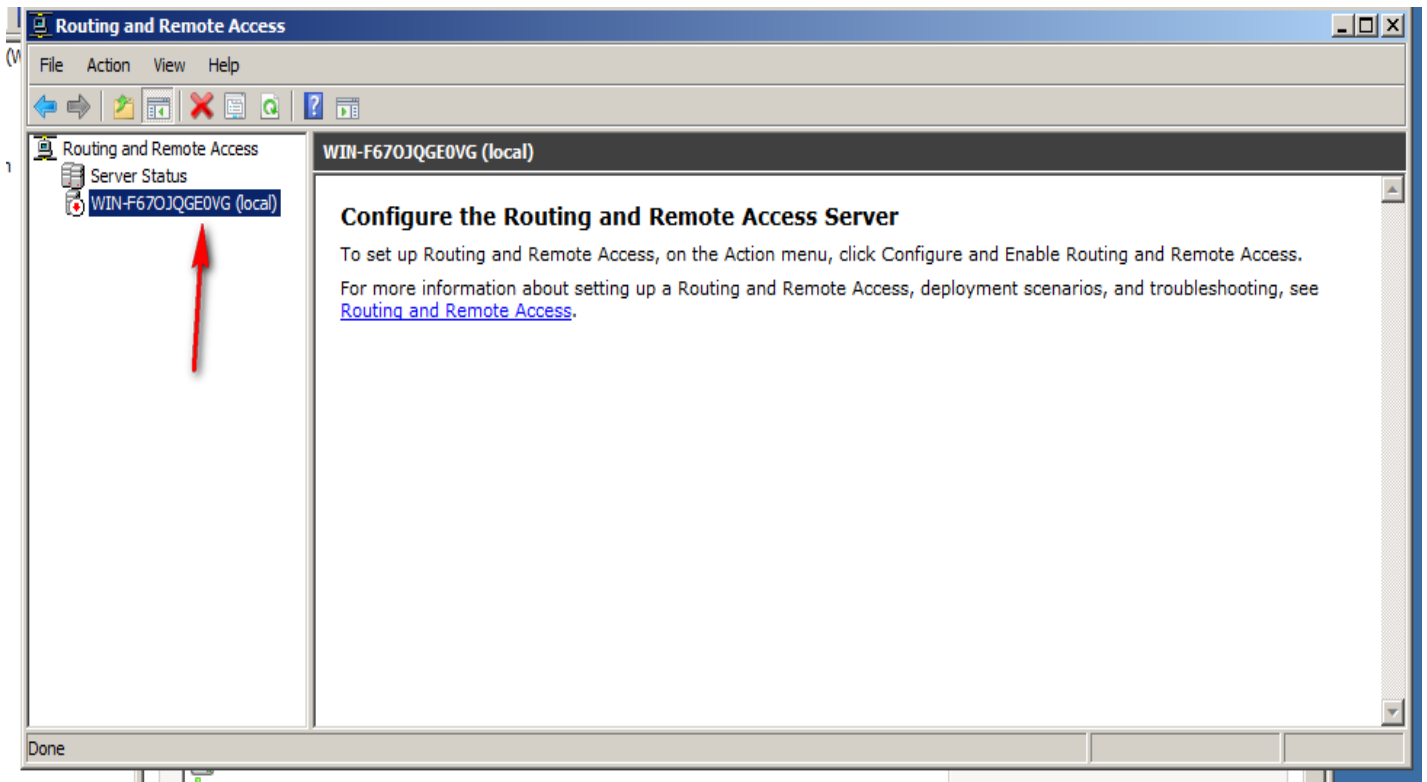

Enable the routing on server

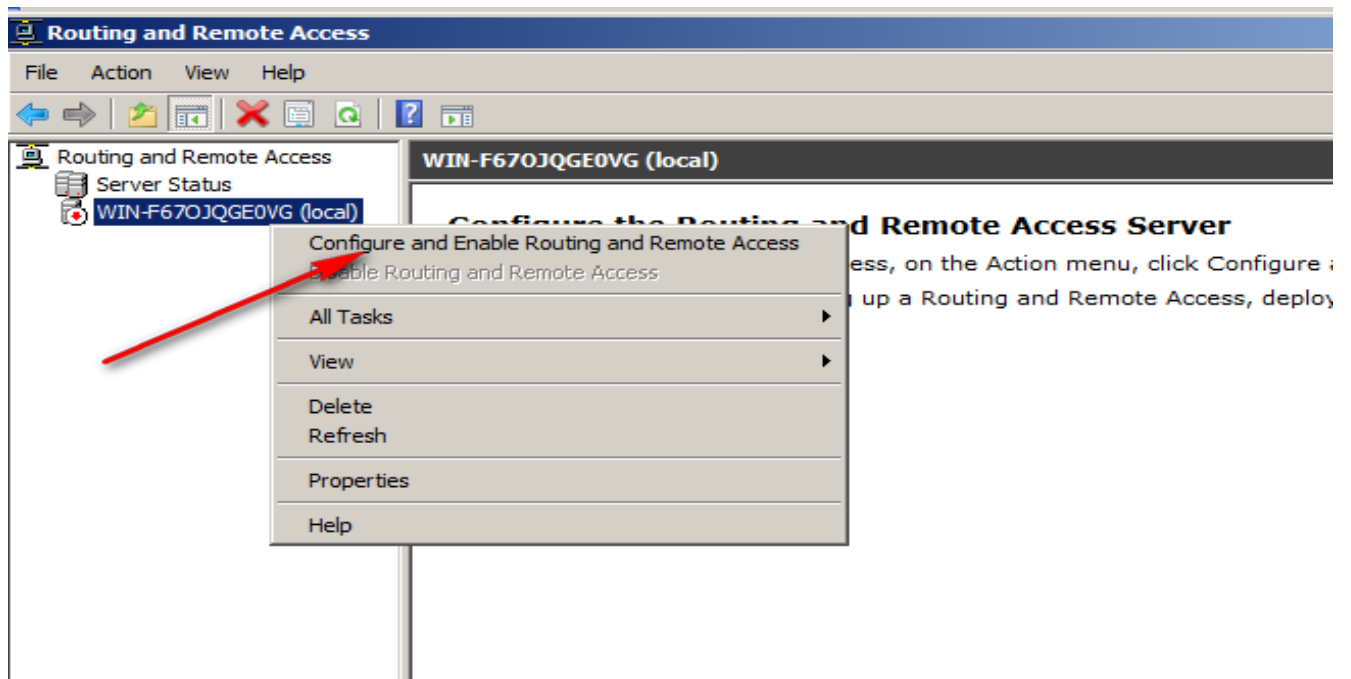

Choice custom configuration

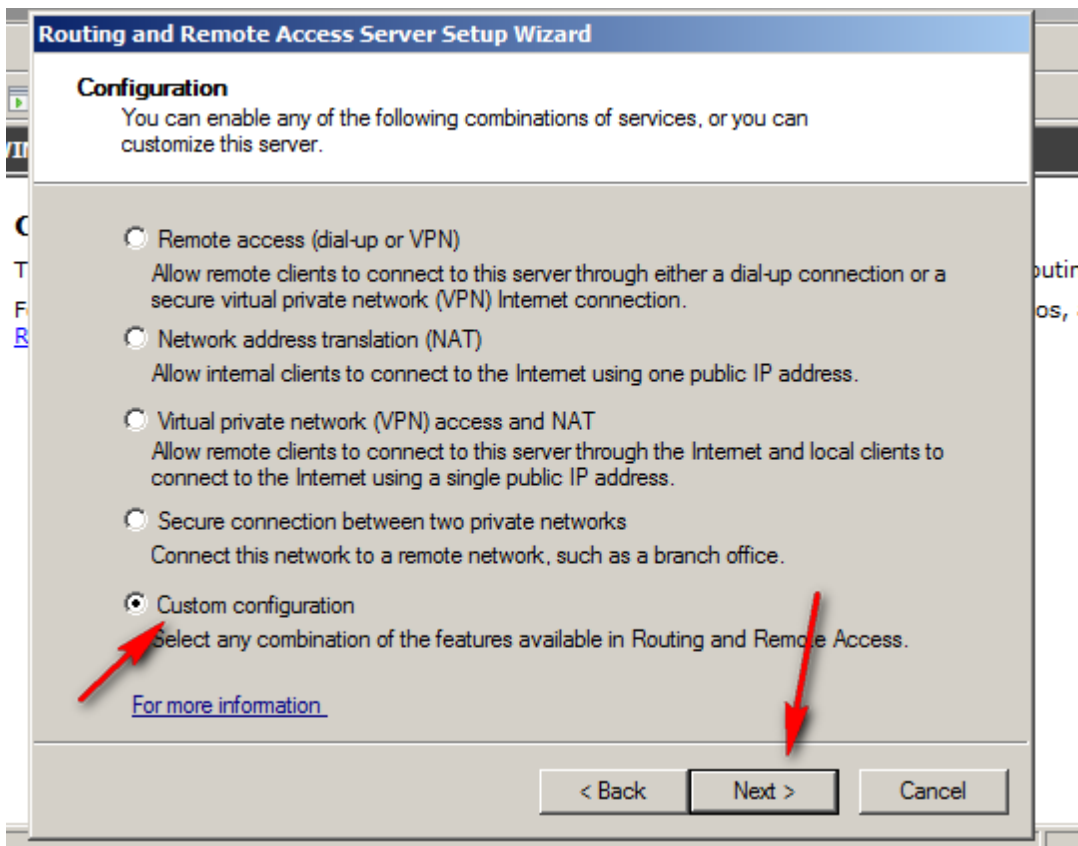

LAN routing

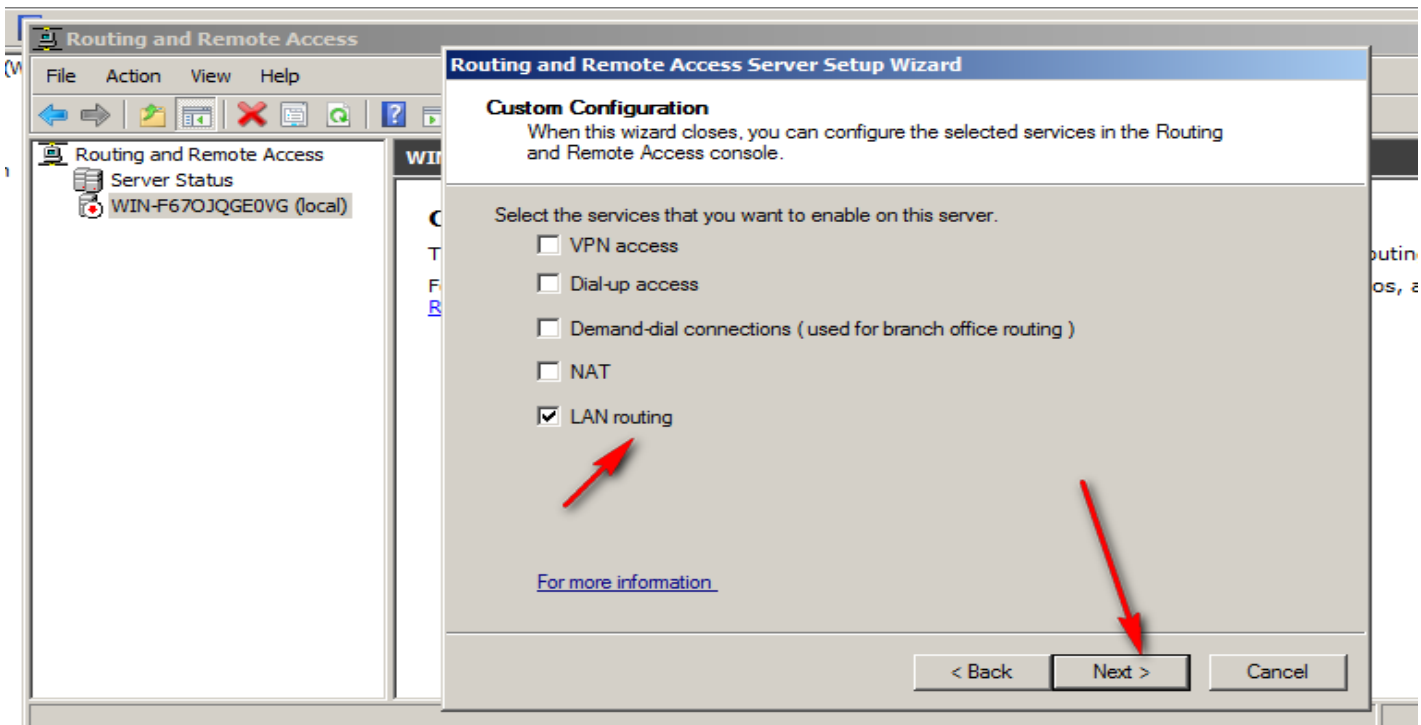

Press finish

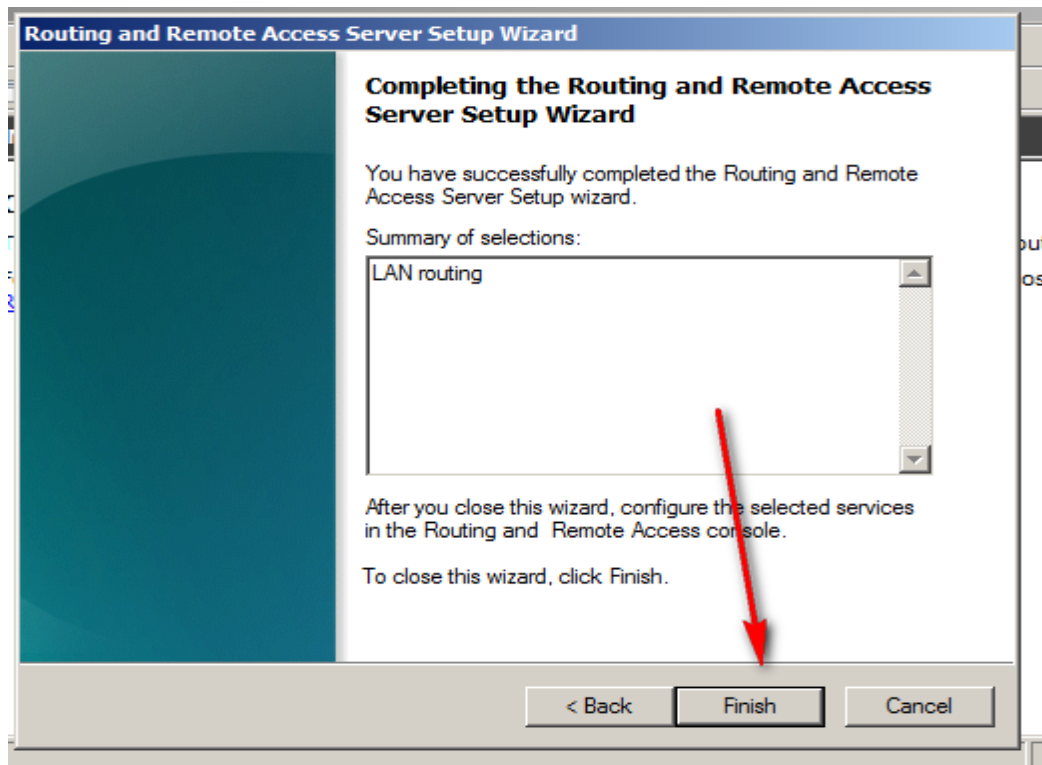

Start the services

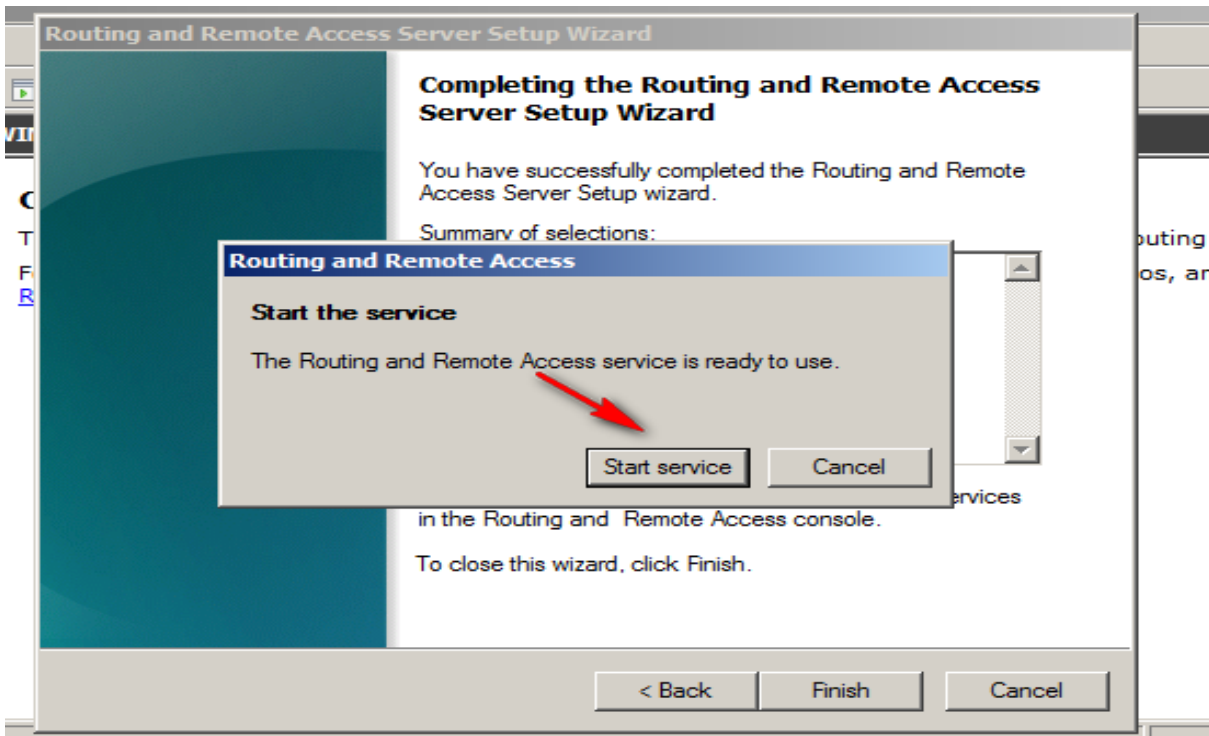

Now server works as router

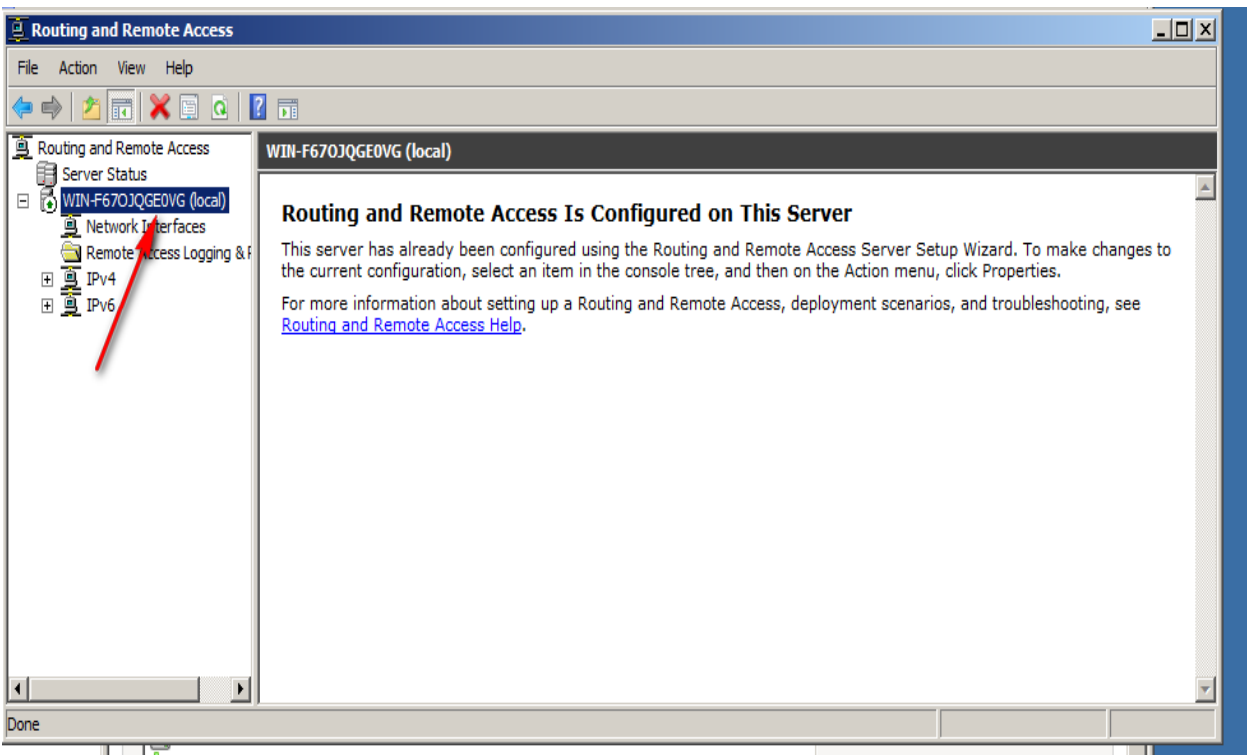

Now Test the ping on real my computer

```
ng 192.168.66.20  
ng 192.168.66.20 with 32 bytes of data:  
from 192.168.66.20: bytes=32 time=3ms TTL=128  
from 192.168.66.20: bytes=32 time=5ms TTL=128  
from 192.168.66.20: bytes=32 time=6ms TTL=128  
from 192.168.66.20: bytes=32 time=5ms TTL=128
```

10.2- Make windows server 2012 works as the router

جعل الخادم يعمل كراوتر عن طريق windows server 2012

Same in Windows server 2012

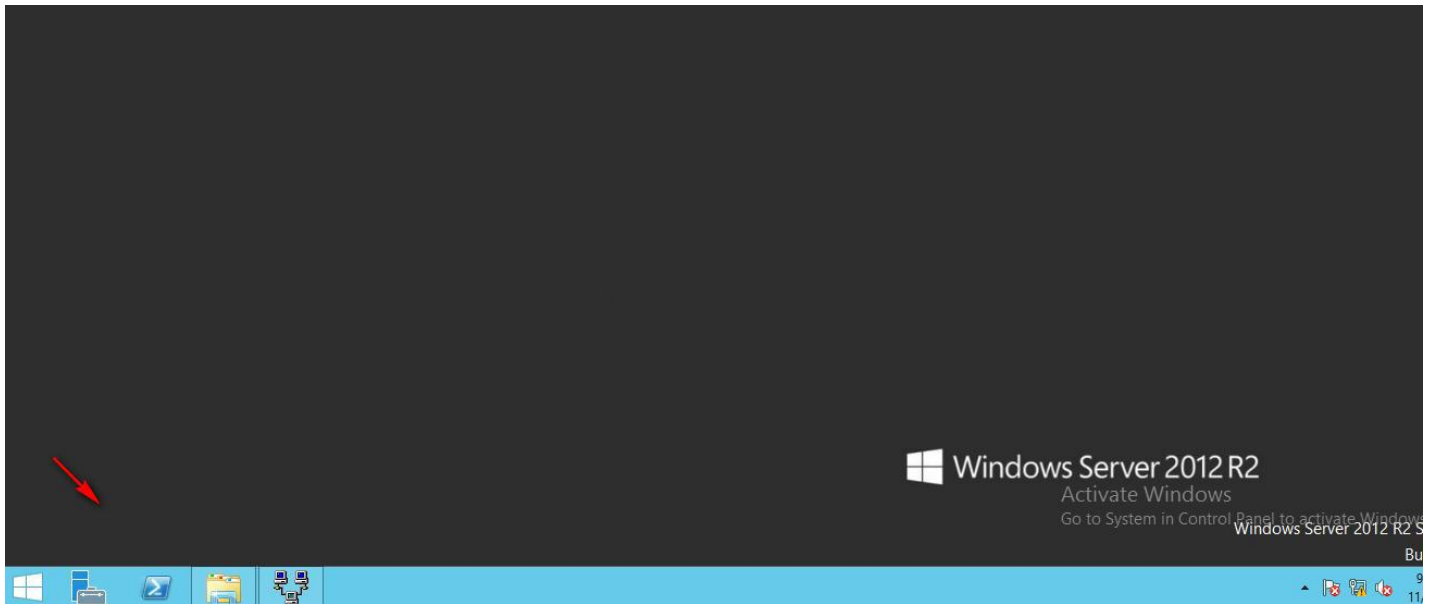

Add role from server manager

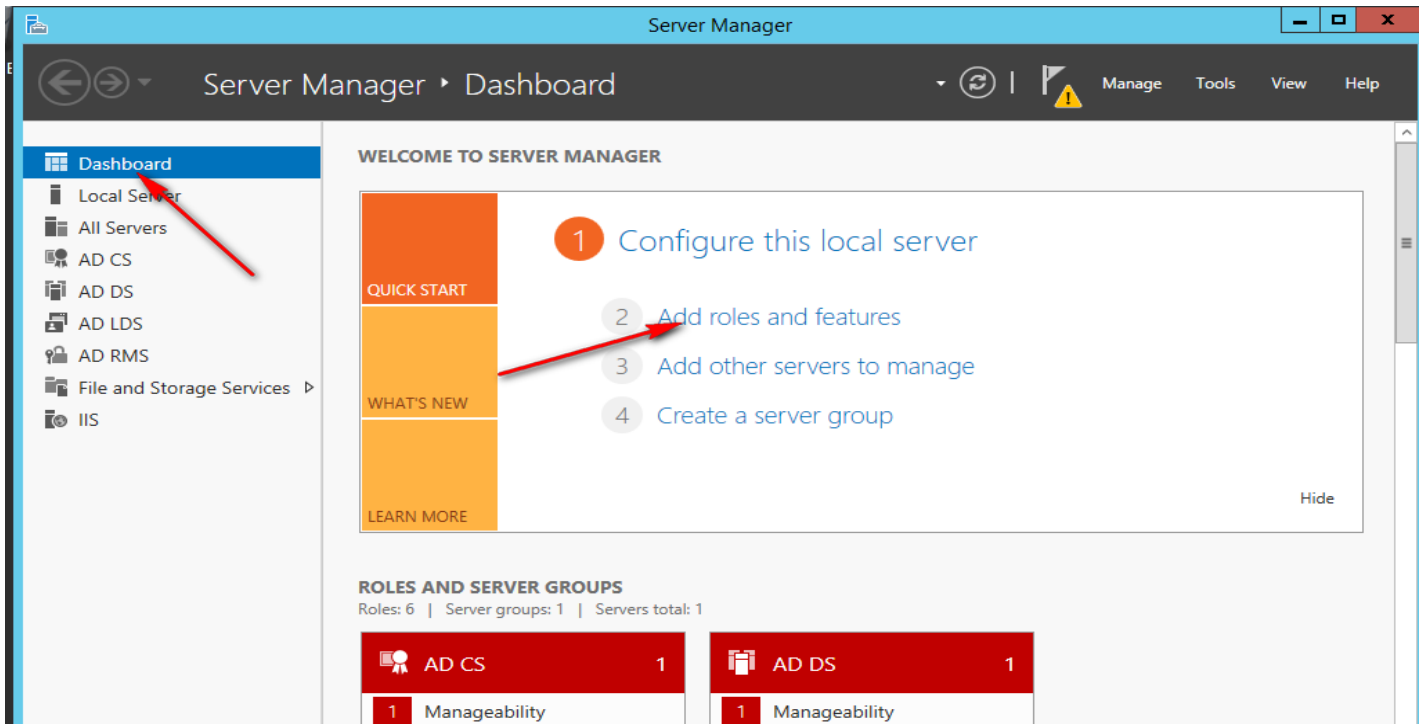

Add role from server manager

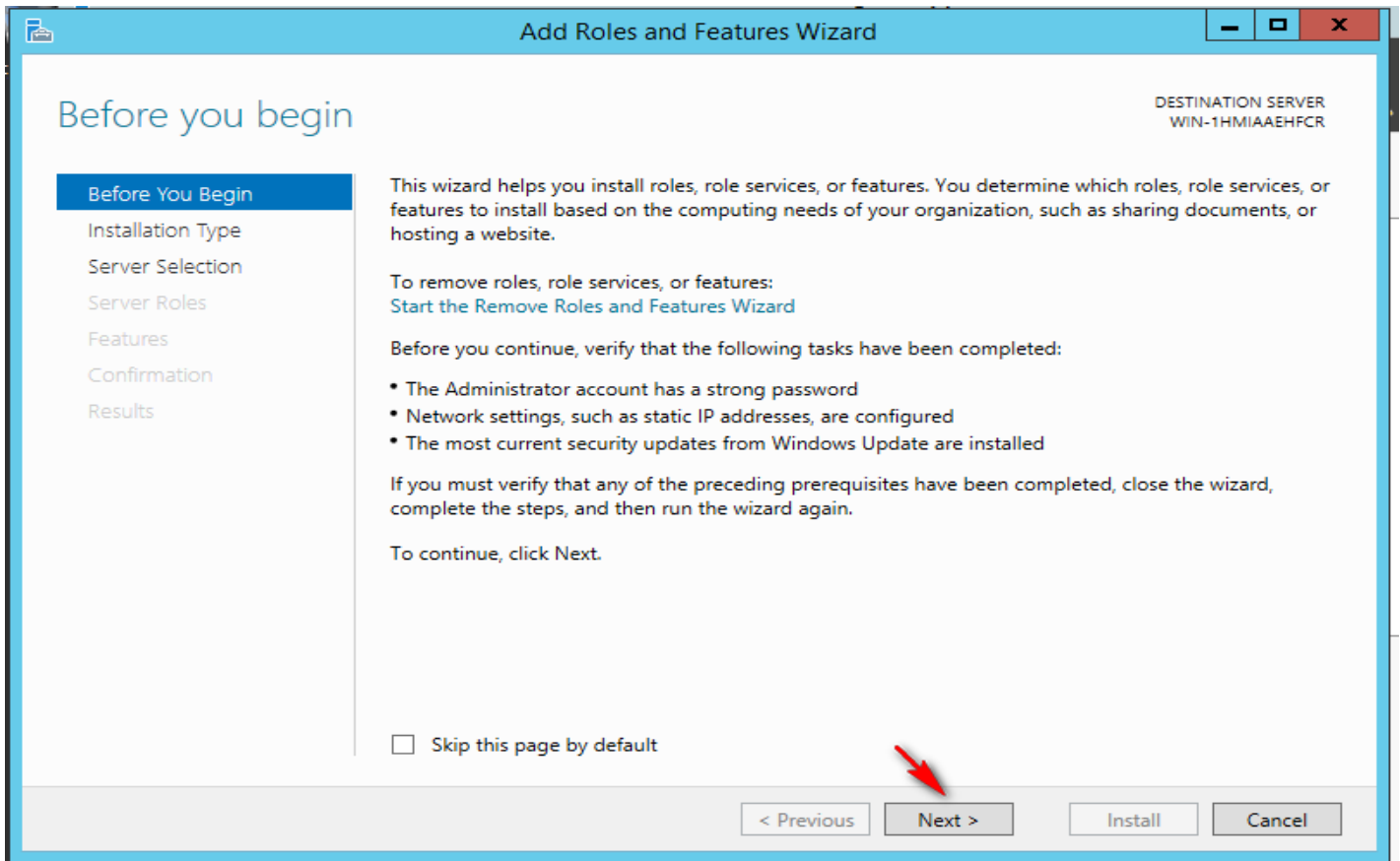

Role-based or feature-based installation

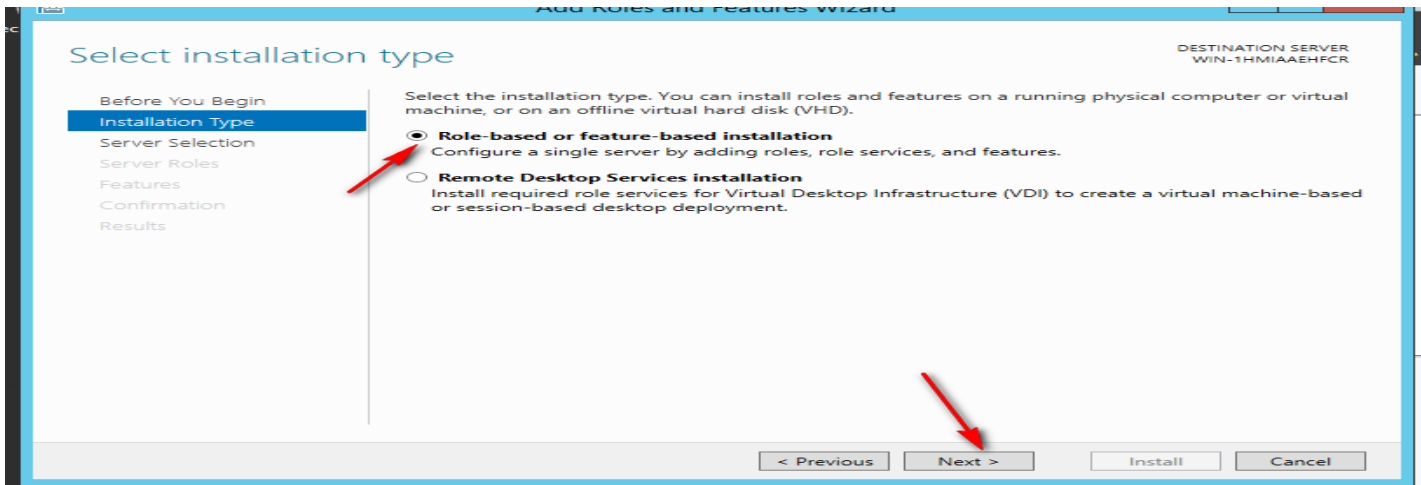

First option

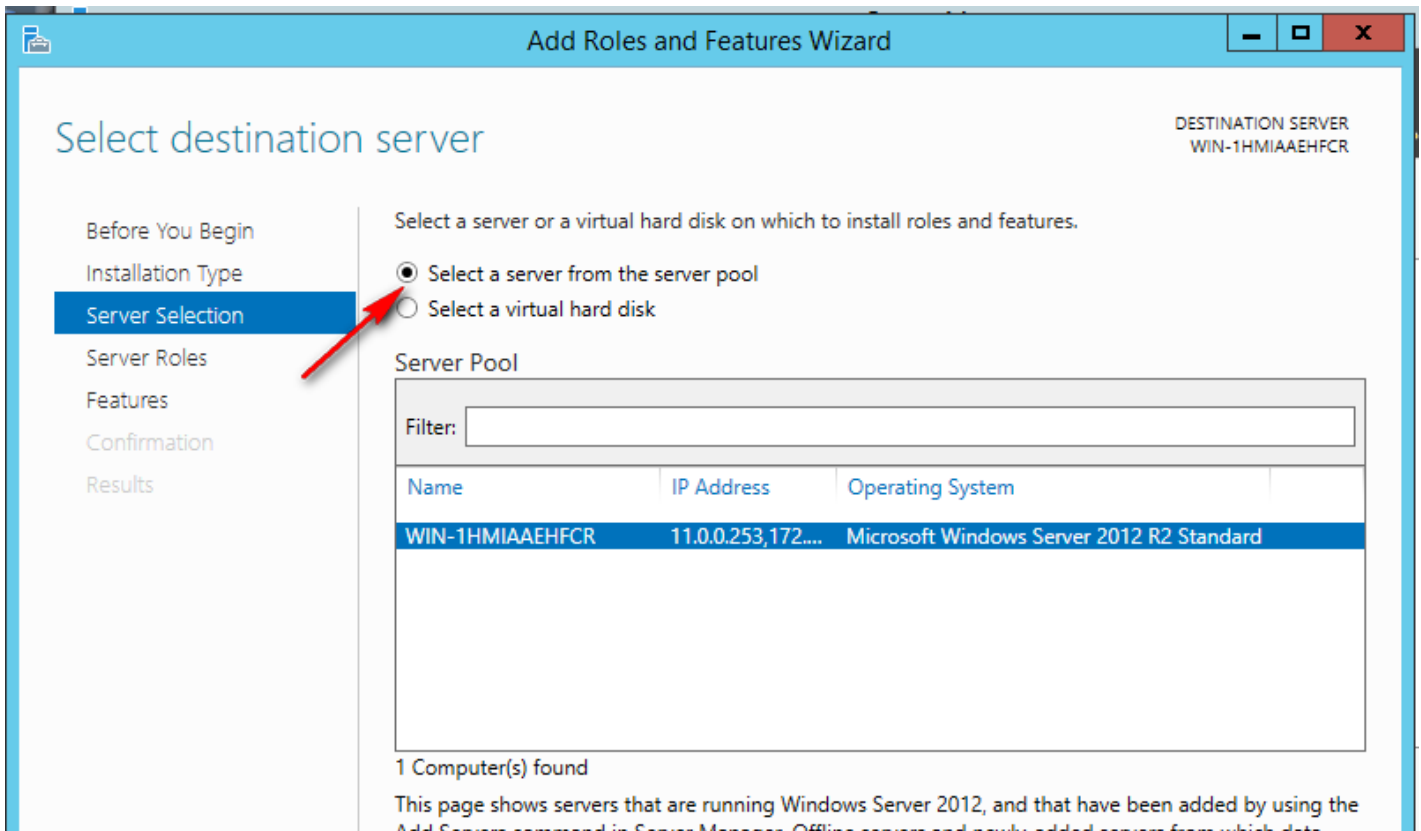

Next

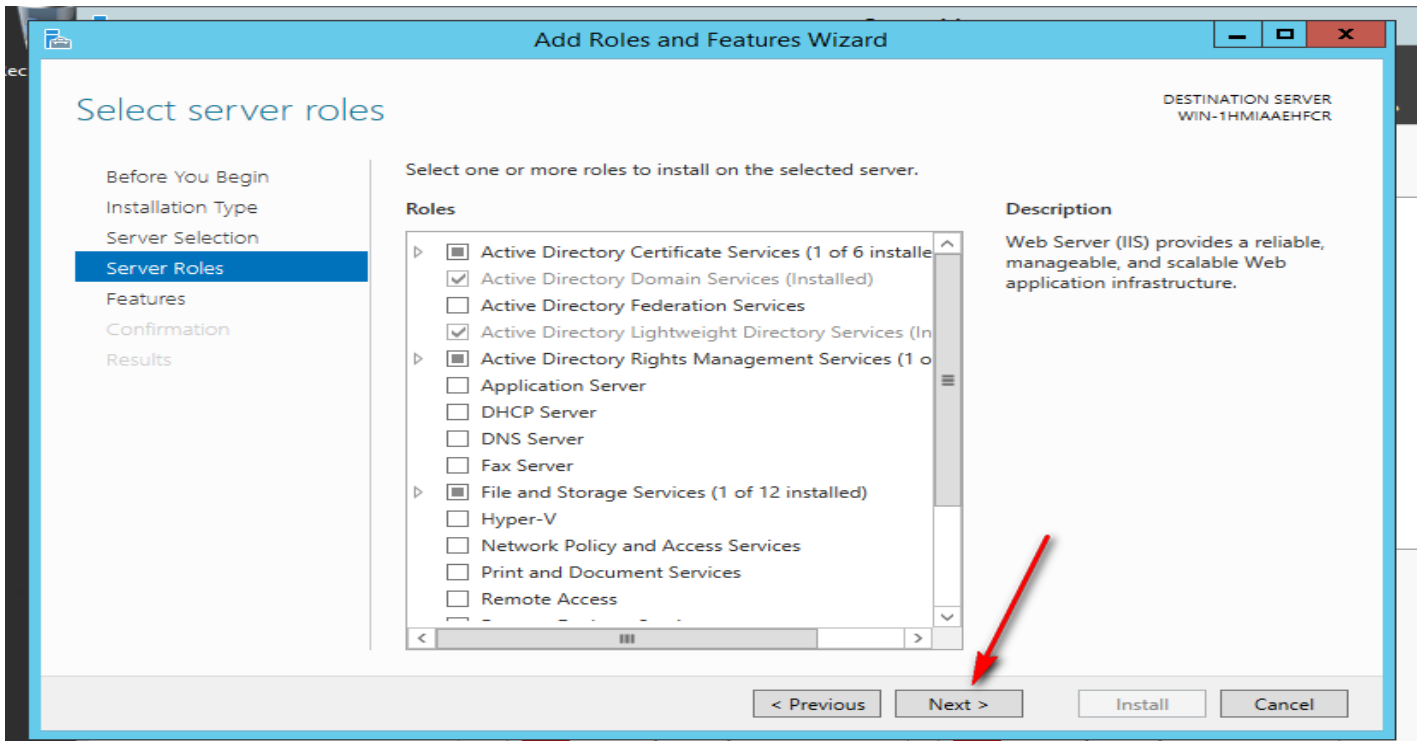

Choice remote access

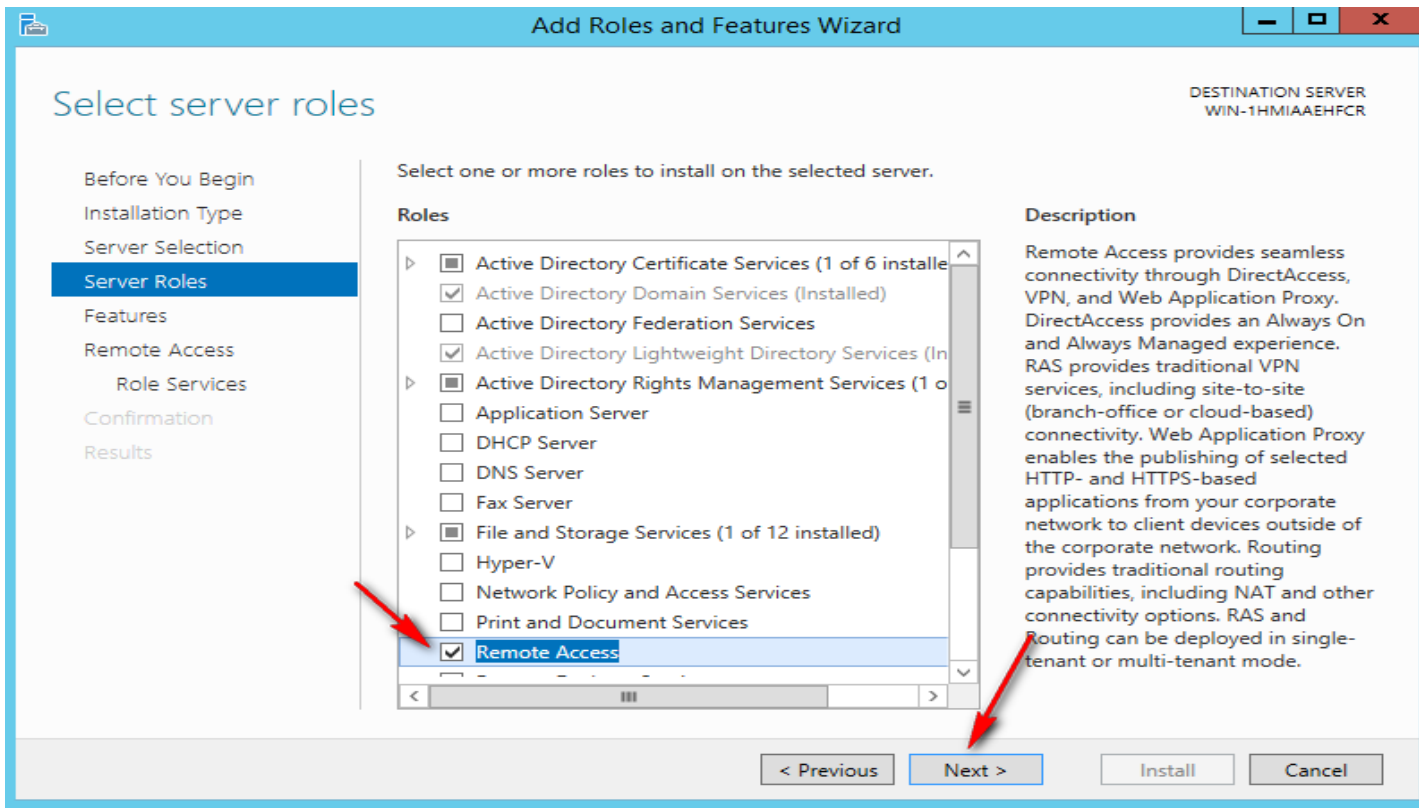

Next

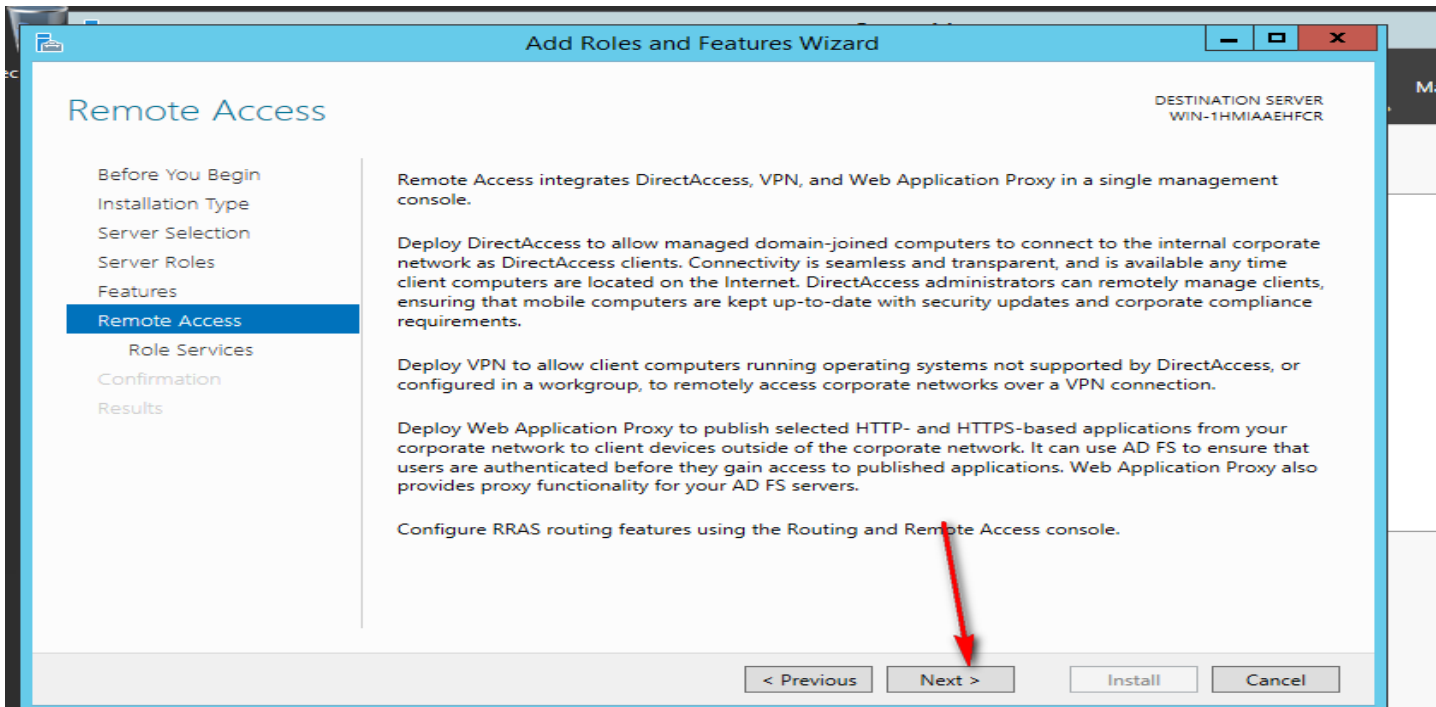

Choice all options

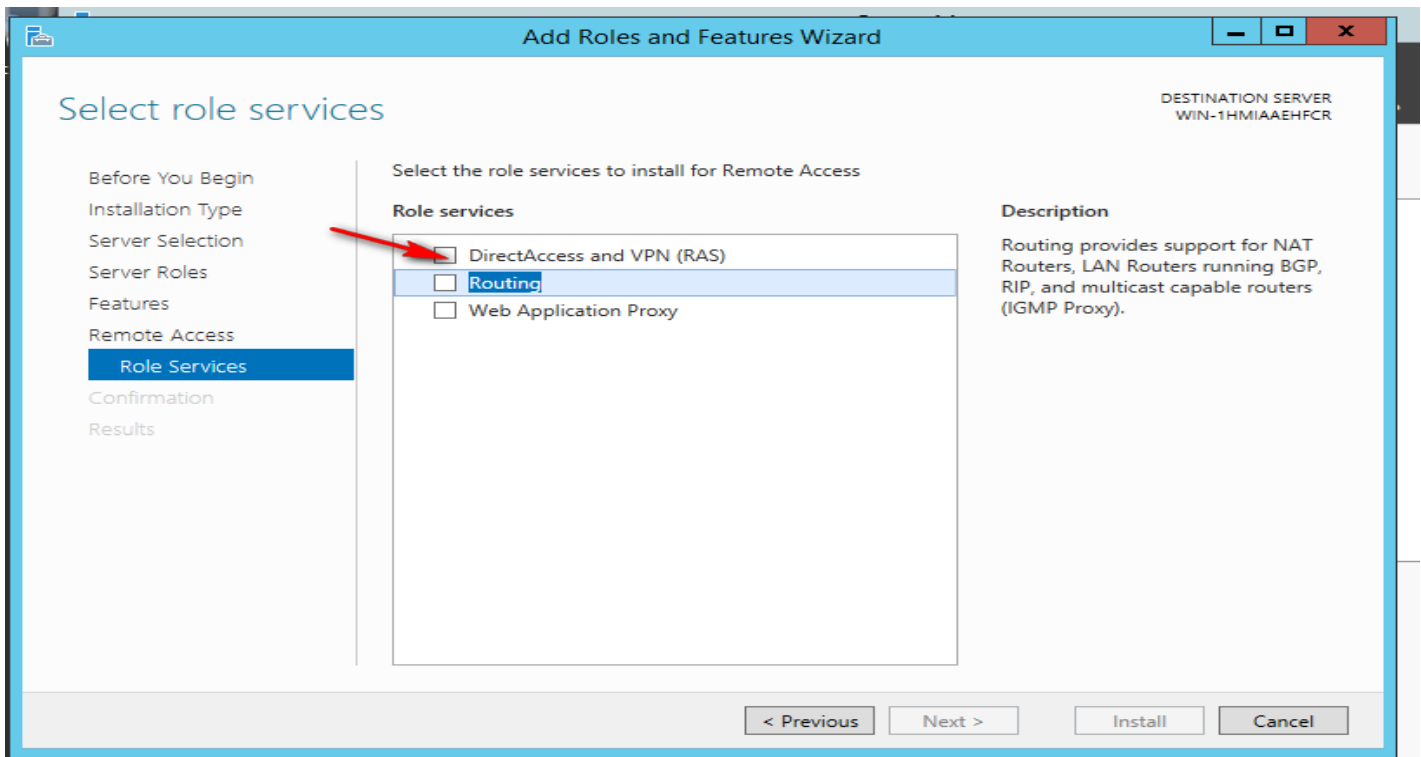

Add features

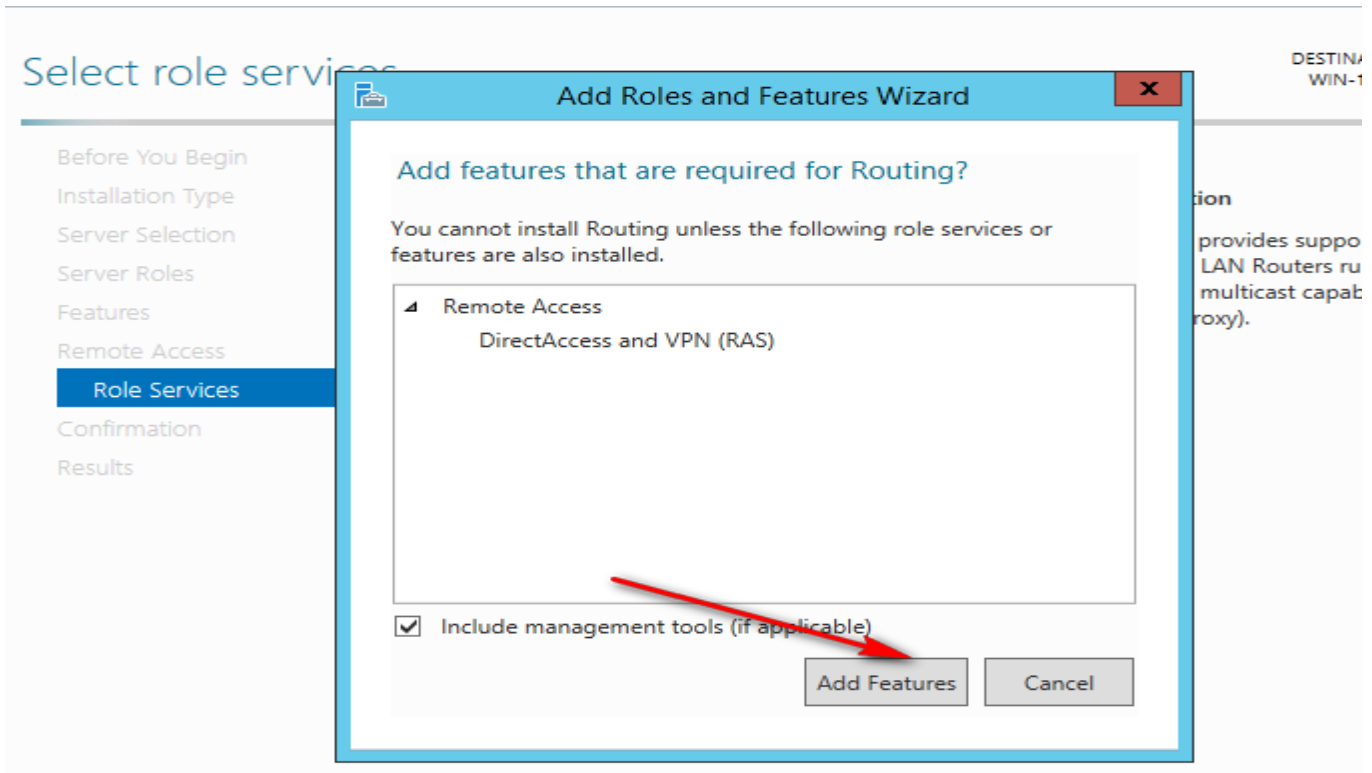

Install

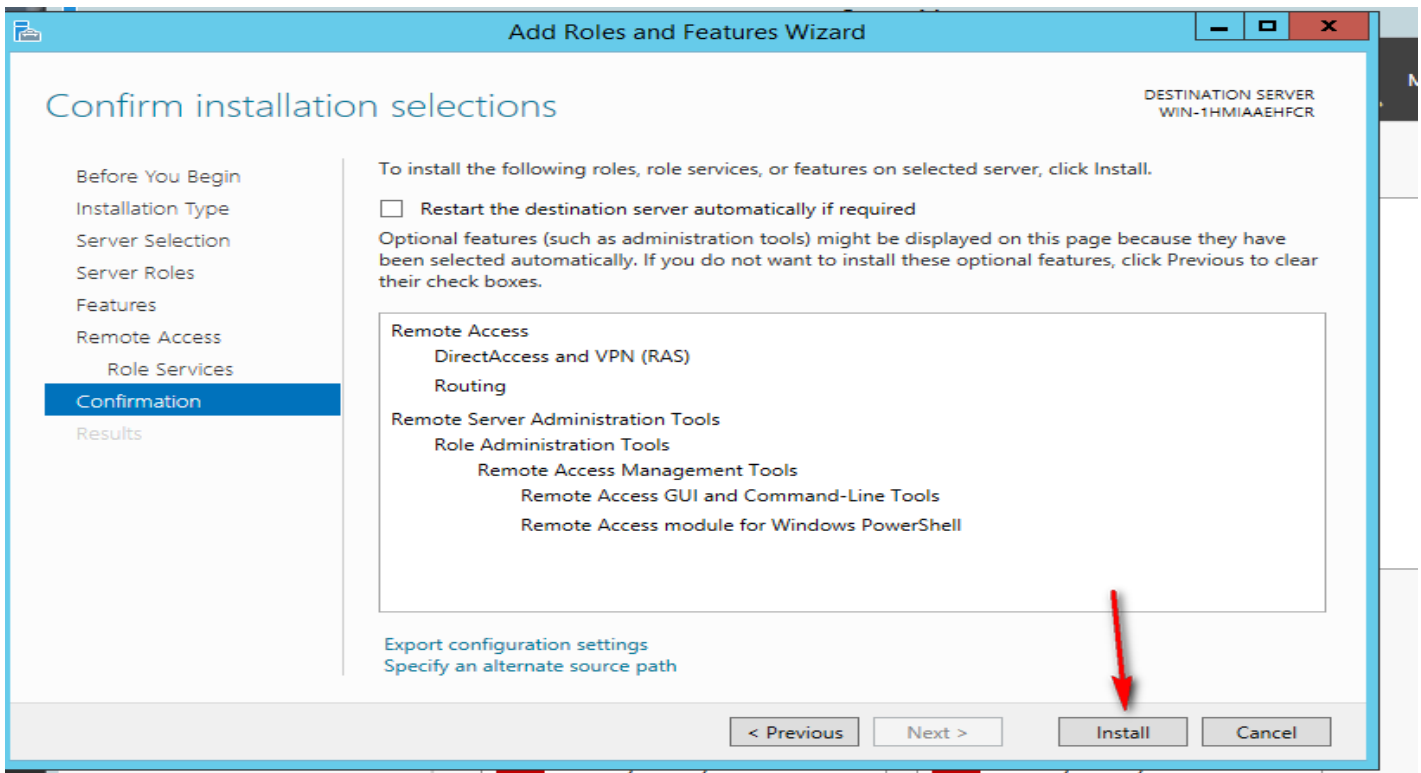

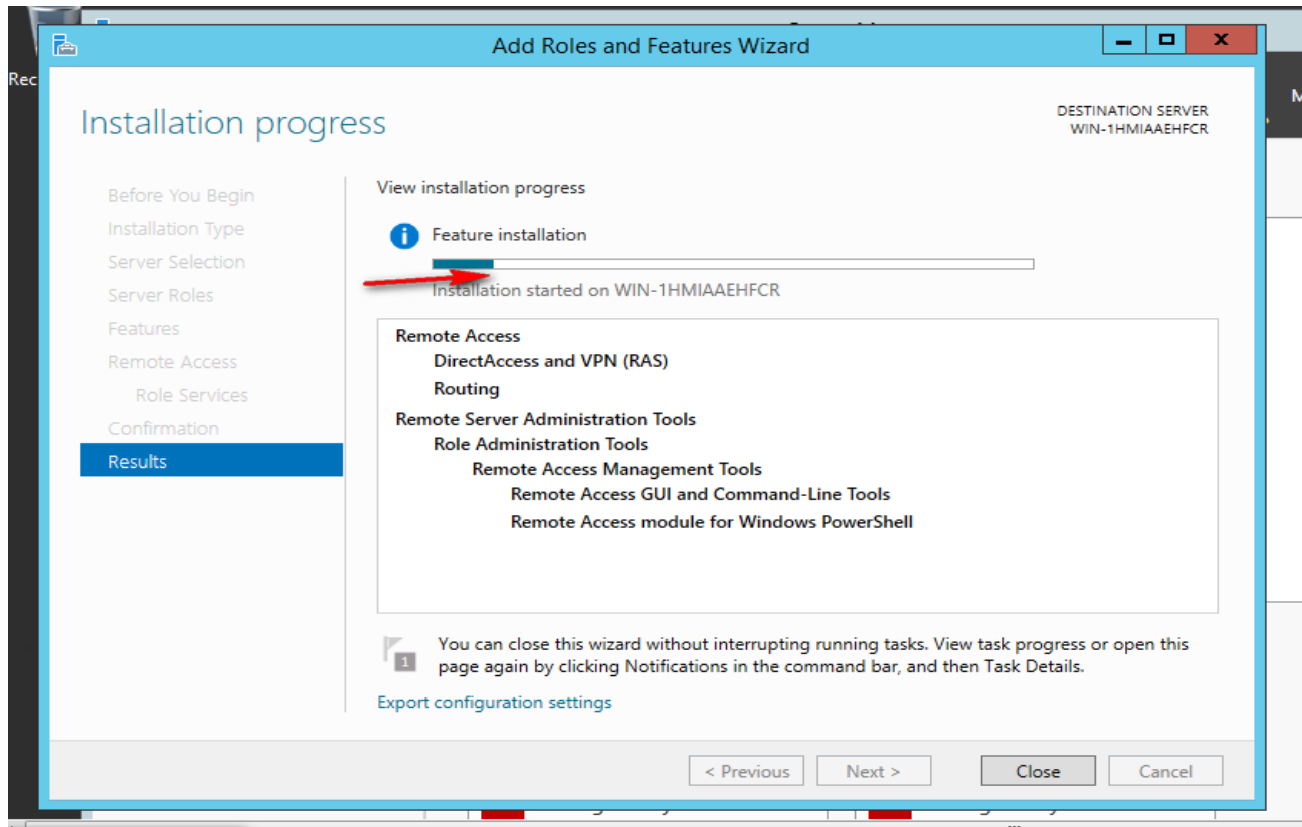

Administrative tools

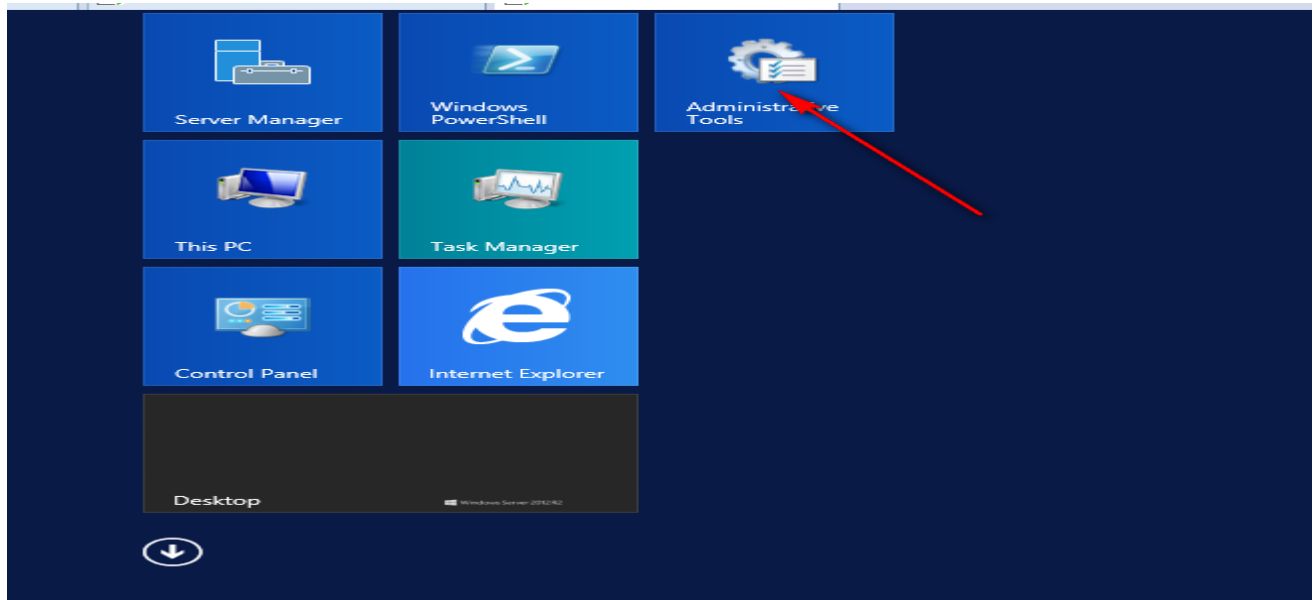

Routing and remote access

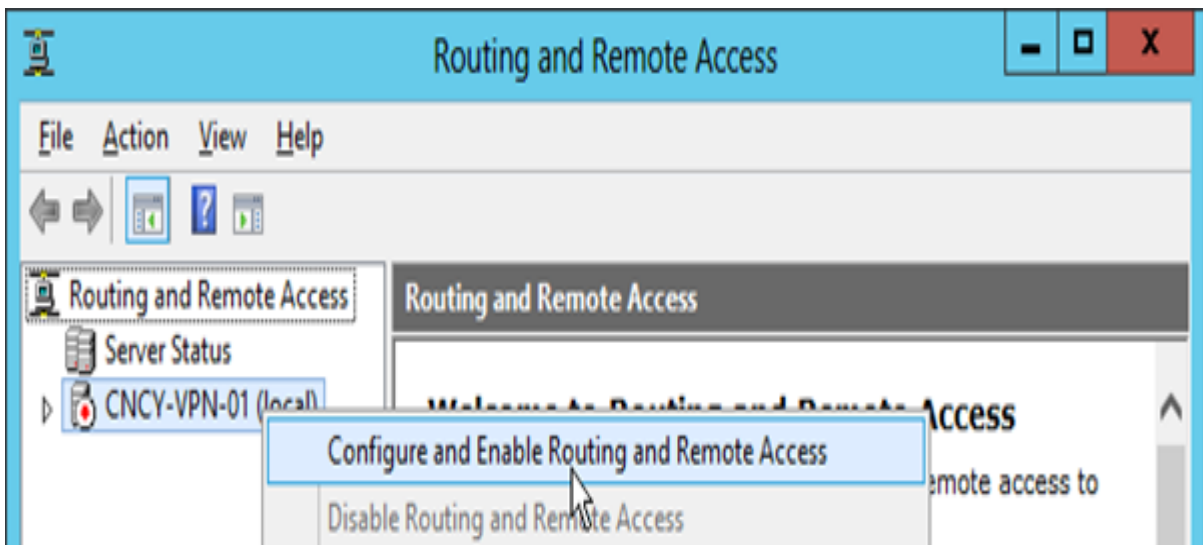
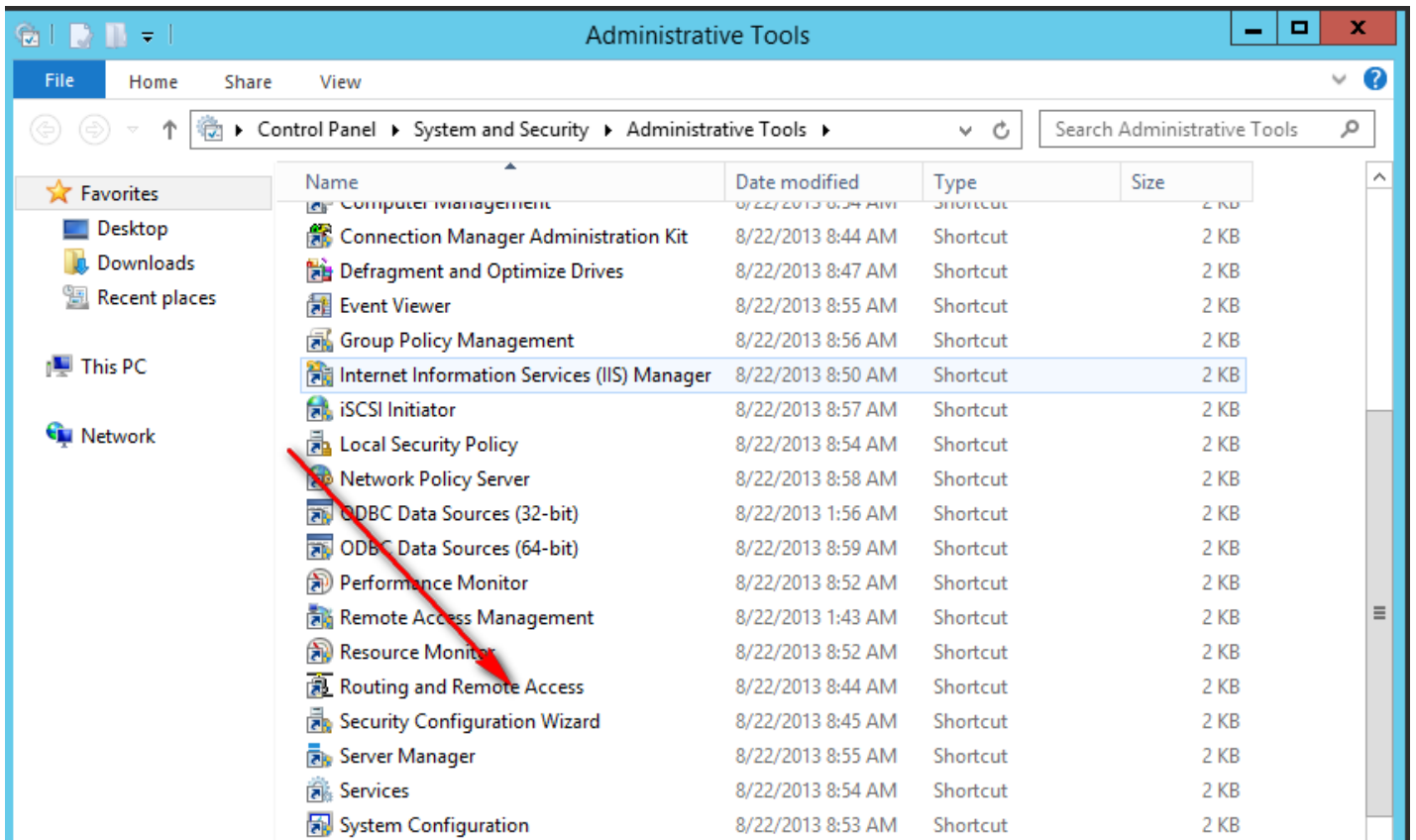

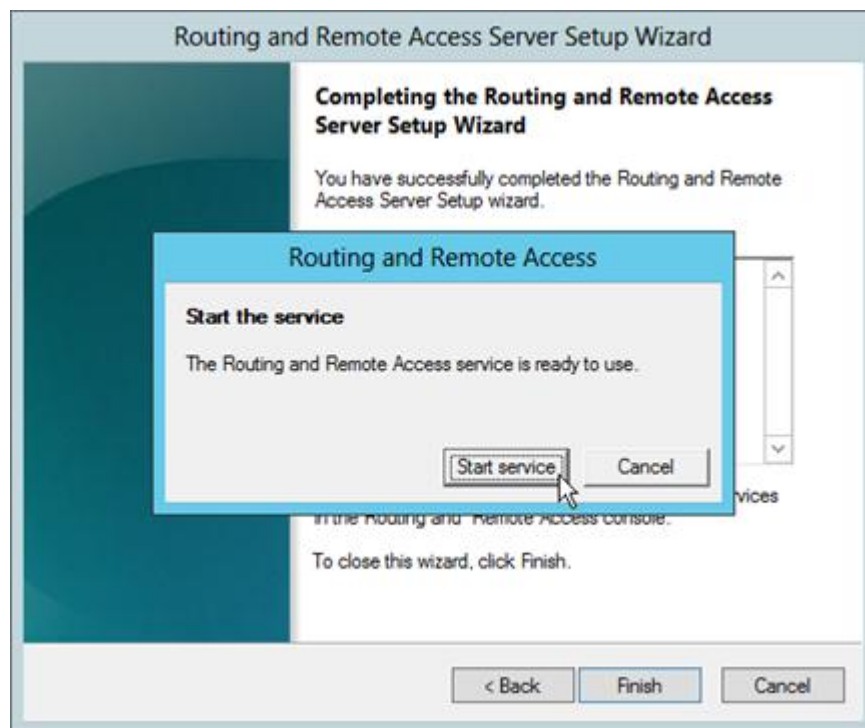
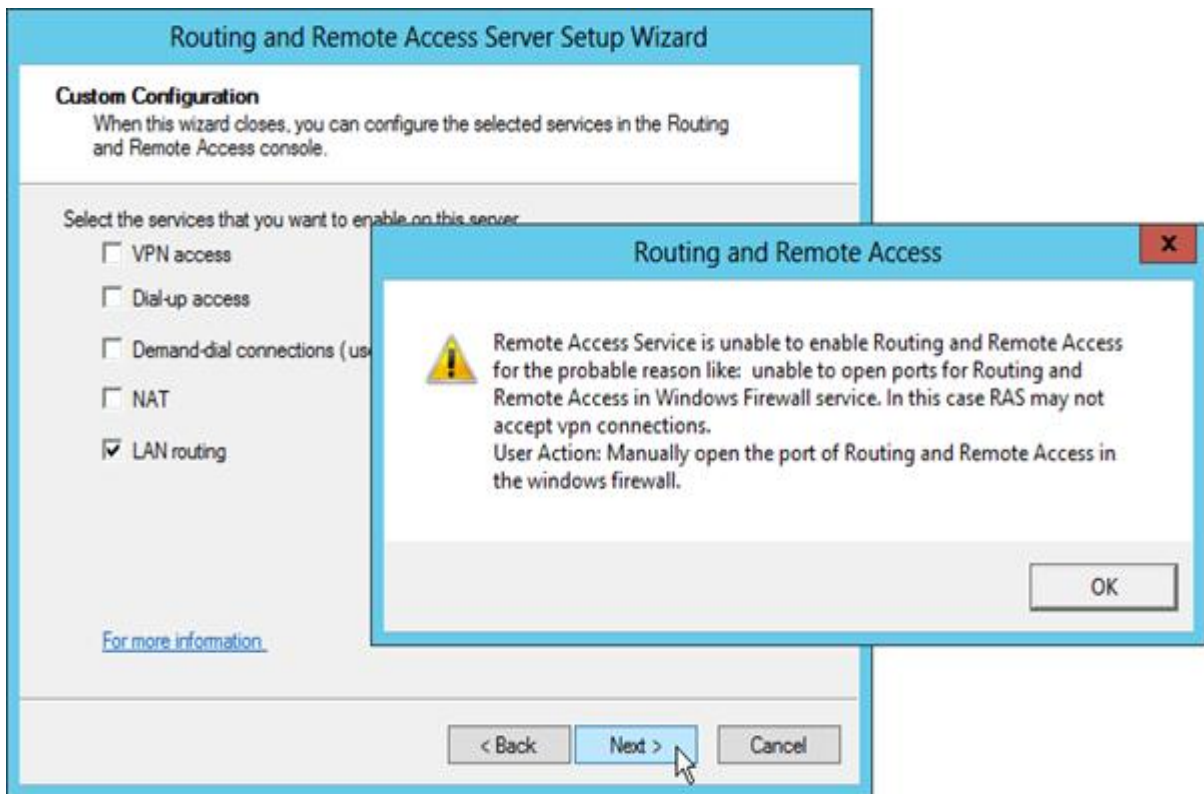



10.3- Make windows server 2016 works as the router

جعل الخادم يعمل كراوتر عن طريق windows server 2016

To install the LAN Routing feature in Windows Server 2016, open the Server Manager console. Click the Add roles and features link, accept the default selection until the Select Server roles page displays. On this page, select the Remote Access server role and then click Next.

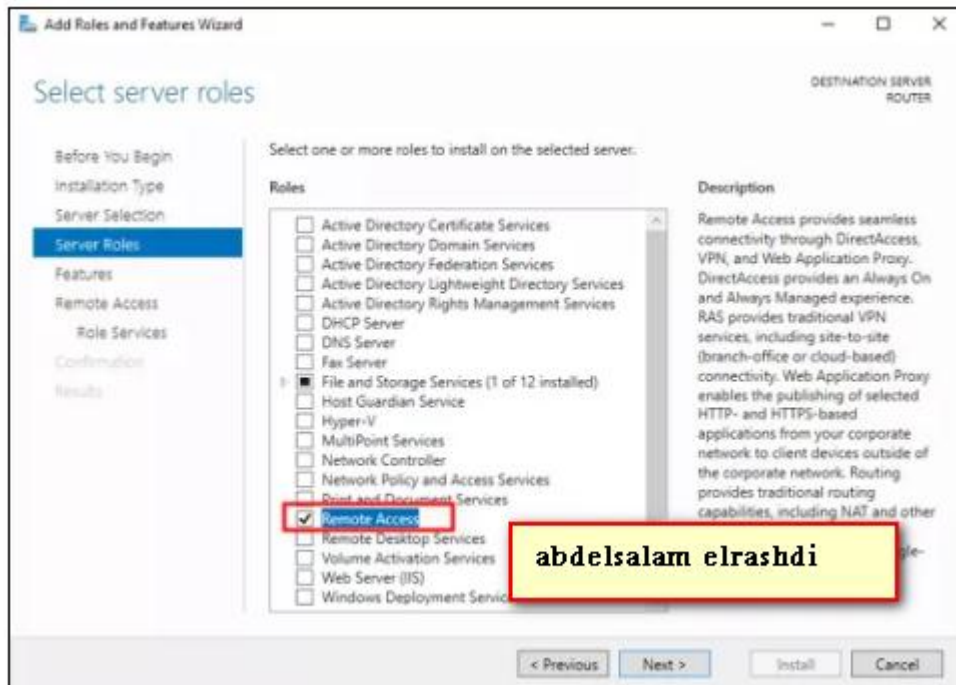

Click Next and accept the default selections until the Select roles services page displays. On this page, select the Routing role service.

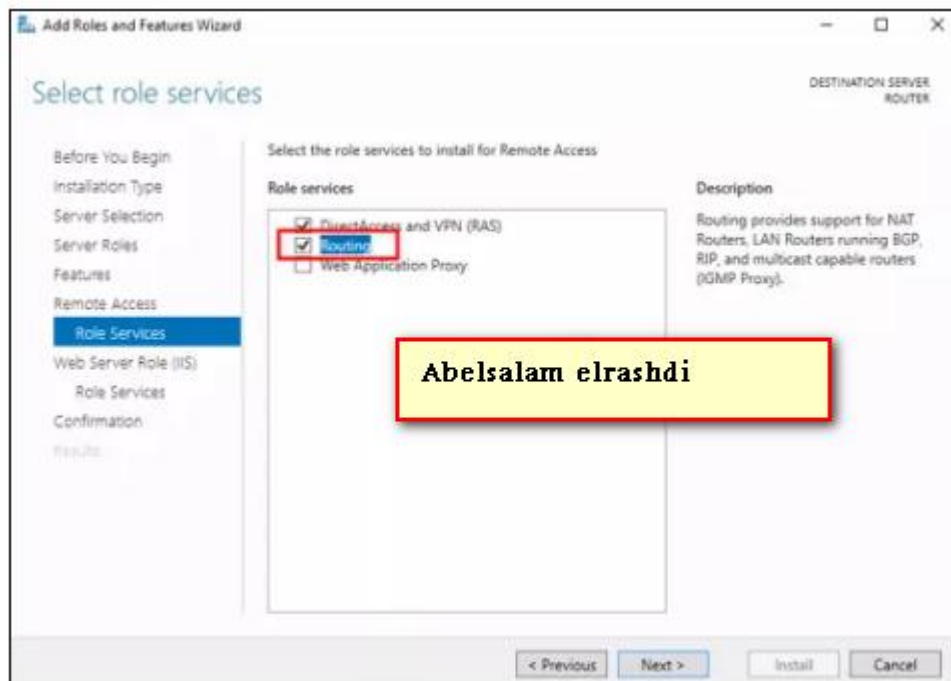

Select and right-click <Server Name> (local) and then select Configure and Enable Routing and Remote Access.

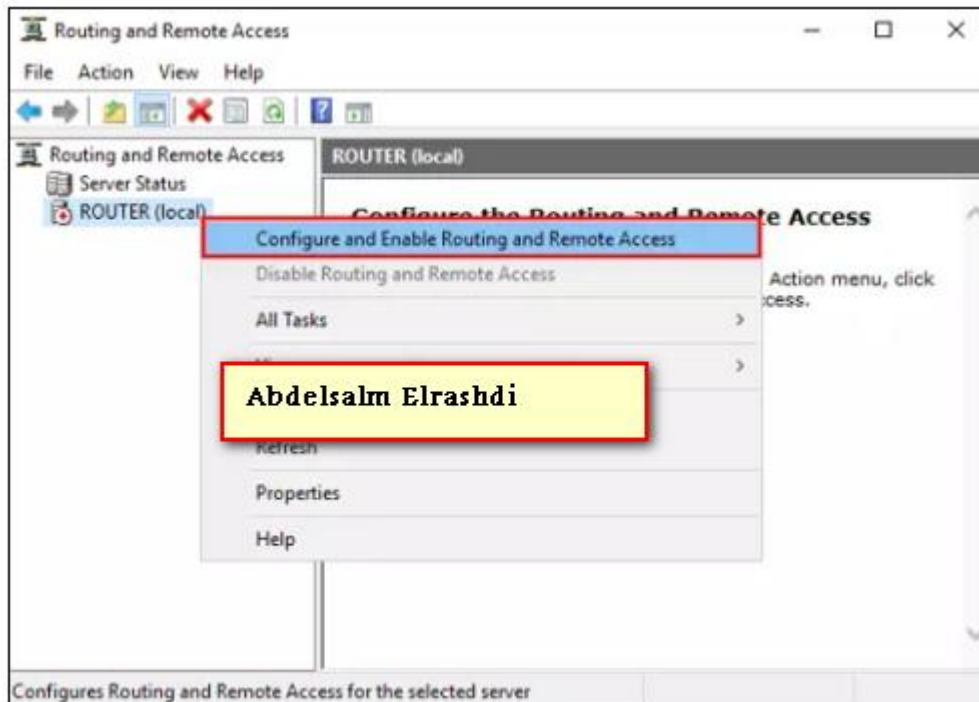

Use the Custom configuration and proceed to the next page

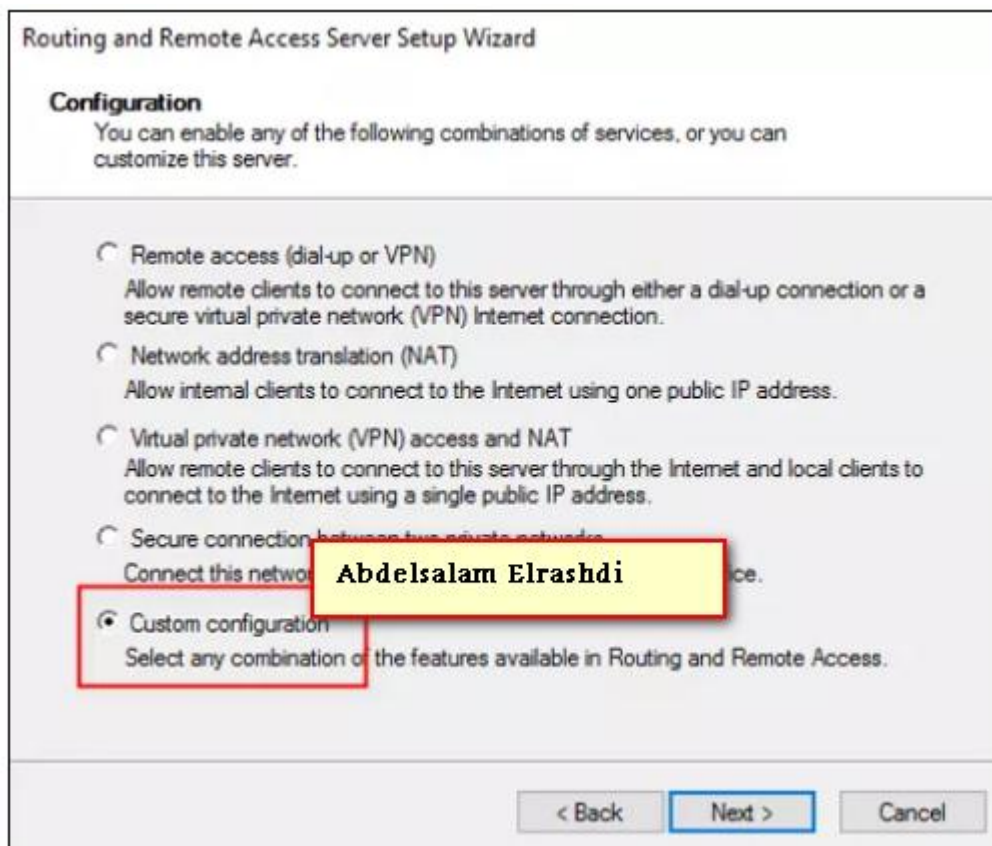

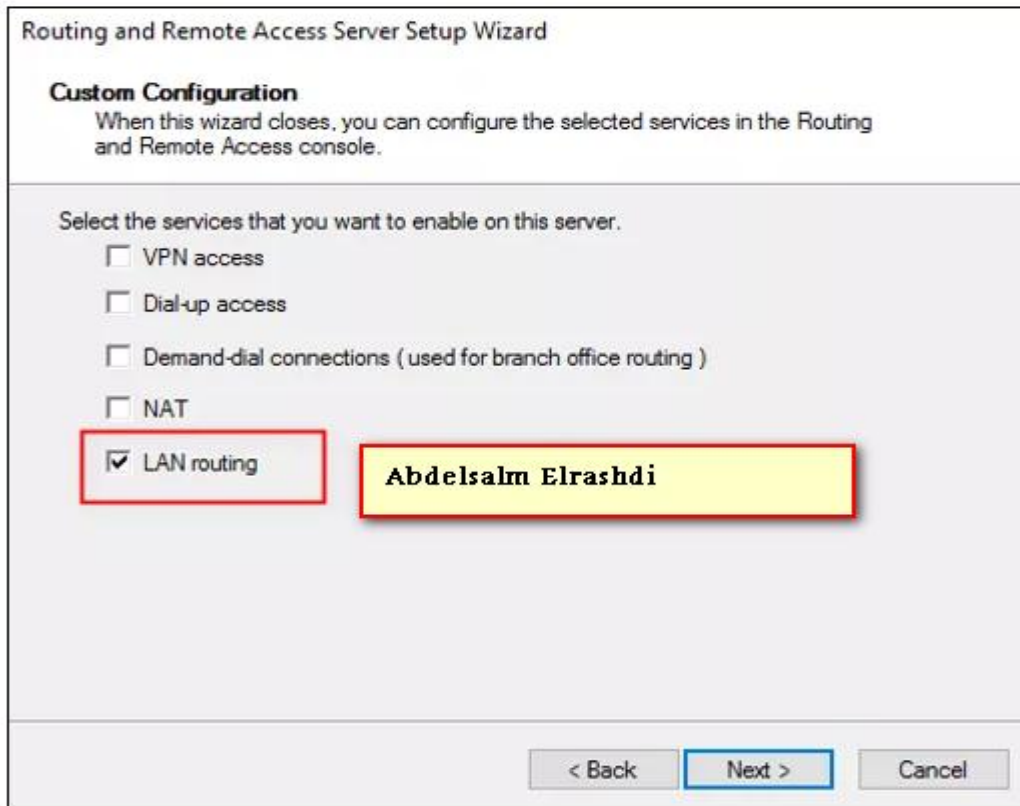

11- Routing between networks

عملية التوجيه وهي عبارة عن توجيه البيانات لمسار معين عندما يكون عندي اكثر من مسار بين الجهاز المرسل والجهاز المستقبل ونستخدم عمليتين (static or dynamic routing)

سوف نقوم بعمل سيناريو لتوضيح هذه العملية بشكل مفصل

Sometimes I have more than router on my network in this case I have to use static or dynamic routing protocols to make connectivity between those networks .

We will make small scenario have two servers work as router (window server 2008, windows server 2012) and two computers to create the static and dynamic routing protocols

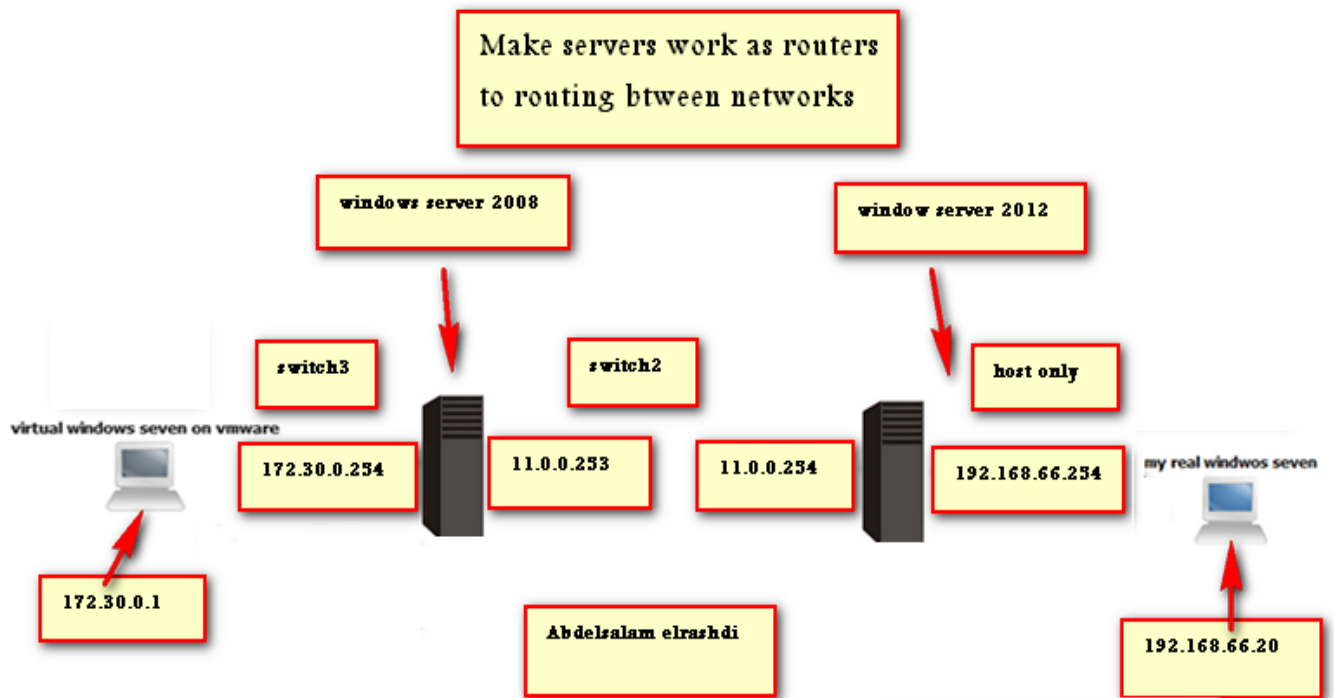

11.1- Static routing

في هذه العملية يقوم مدير الشبكة بإعلام router ان هناك شبكات مختلفة بطريقة يدوية

Static routing is considered the simplest form of routing and requires excessive manual processes. It often is the least efficient way of routing in cases where information paths have to be changed frequently. This is also the case for configurations that require a large number of routing devices, because each one must be manually entered. Static routing is also the least preferred method of dealing with outages or down connections, because any route that is configured manually must be reconfigured manually to fix or repair any lost connectivity.

There may be many downsides to static routing, but there are many incidents where a static route is the most logical and efficient method for routing. Static routing is the opposite of dynamic routing, which is a system in which routers will automatically adjust to changes in network topology or traffic. Dynamic routing is used by most modern routers, but some amount of programming is still available for customizing routes if necessary

11.1.1- Static routing in window server 2008

تفعيل Static routing in window server 2008

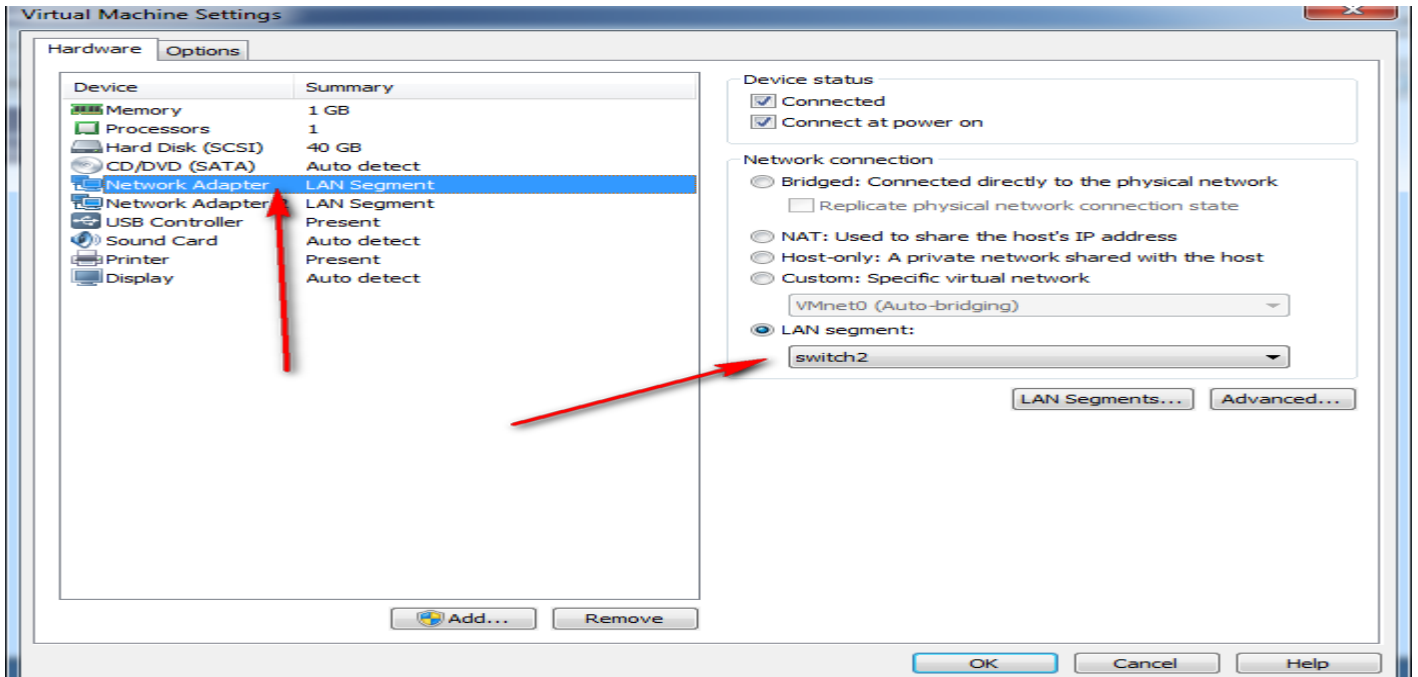

Network adapter switch 2 network adapter2 switch 3

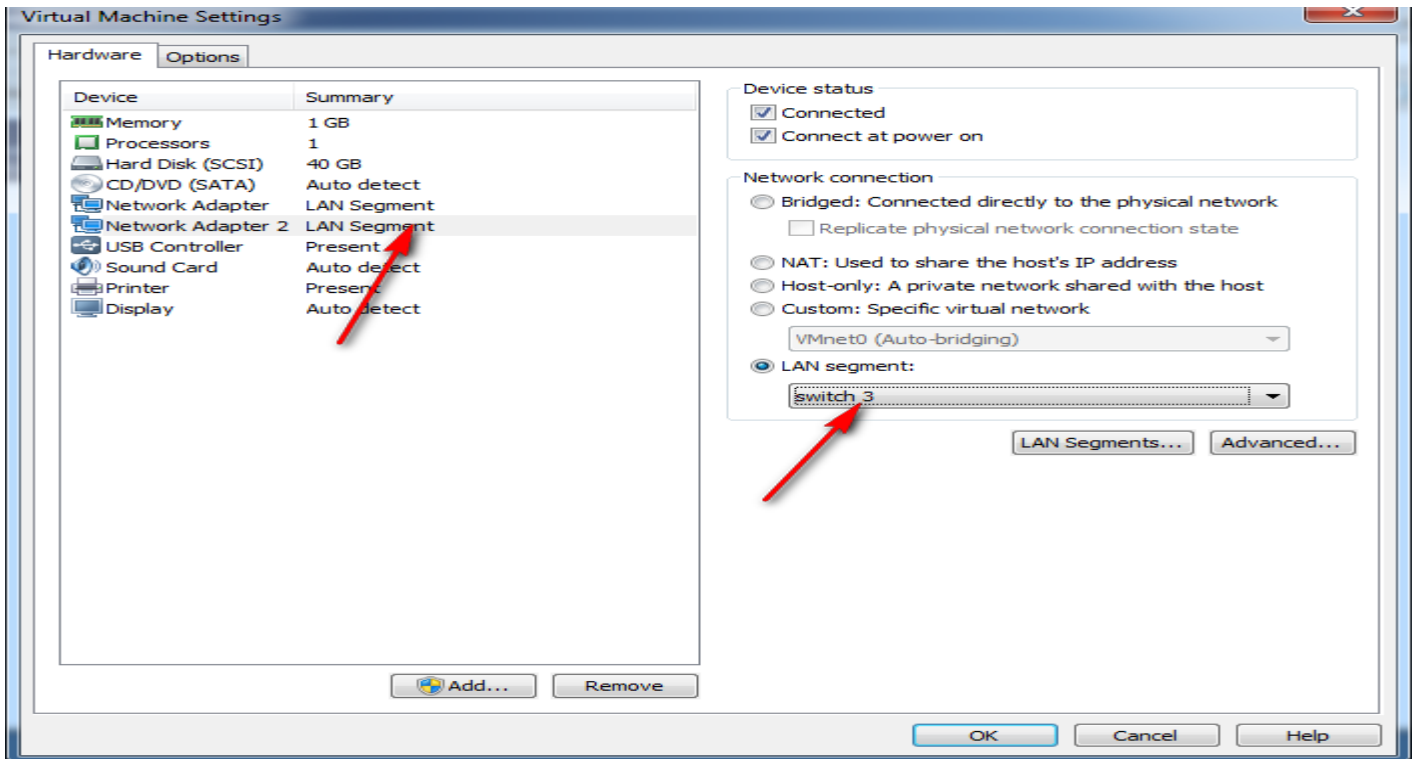

Now on R1

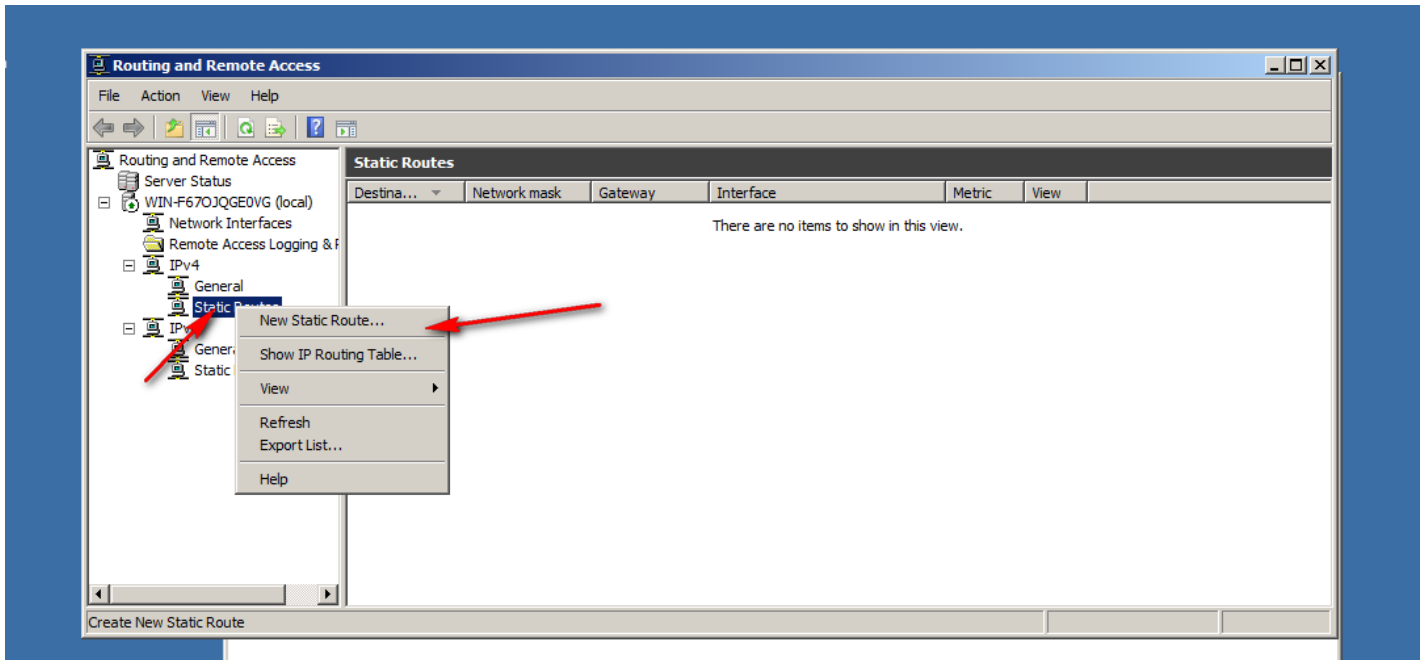

Static route

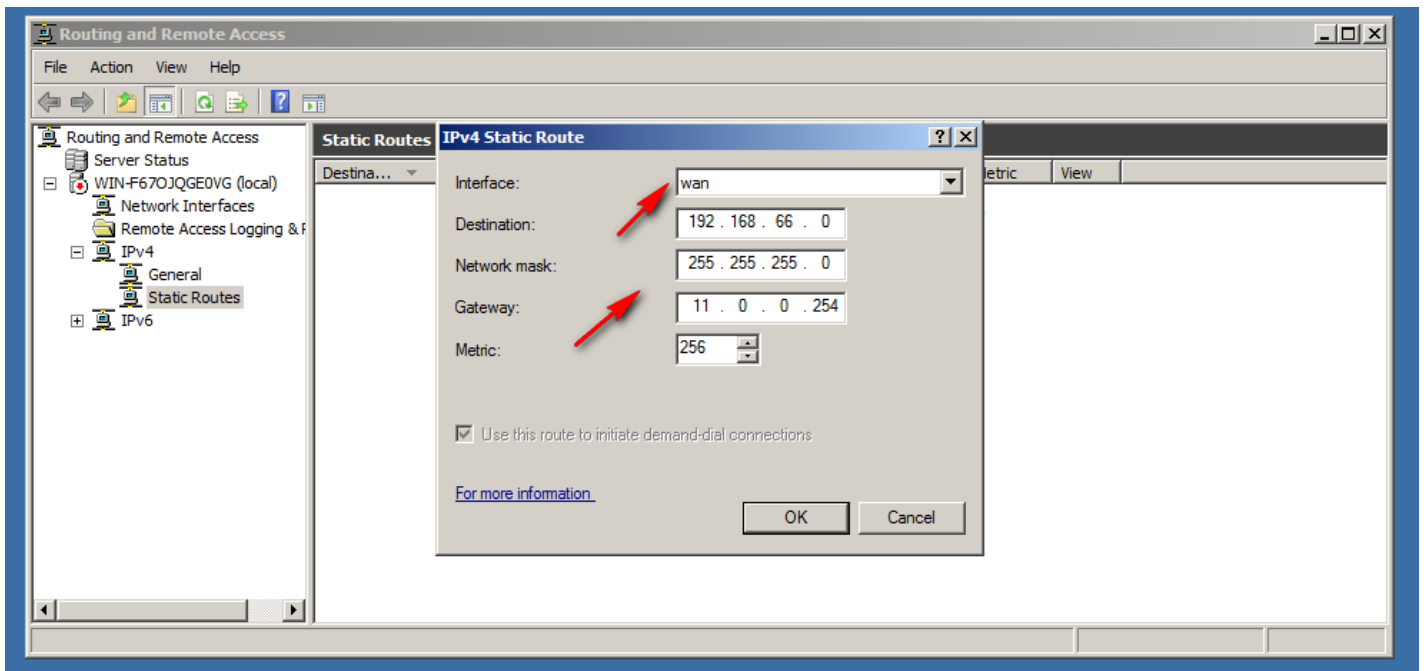

Static route

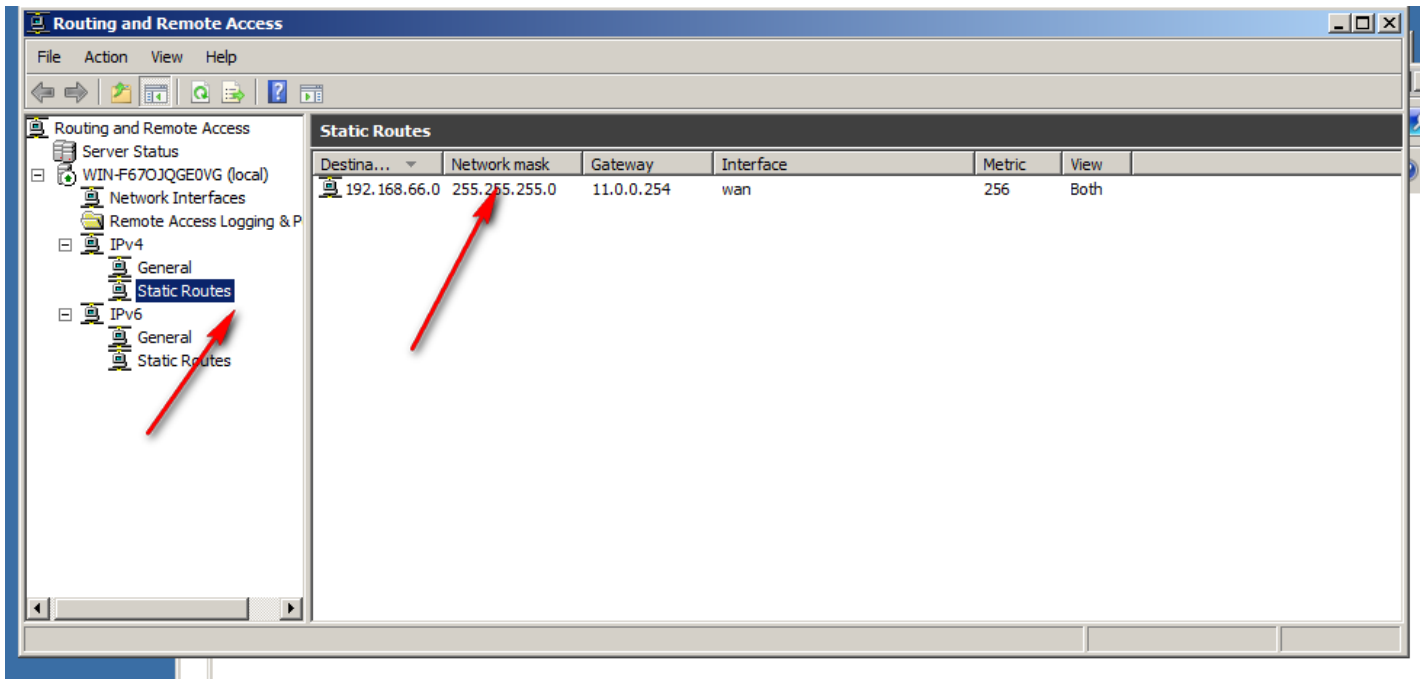

11.1.2- Static routing in window server 2012

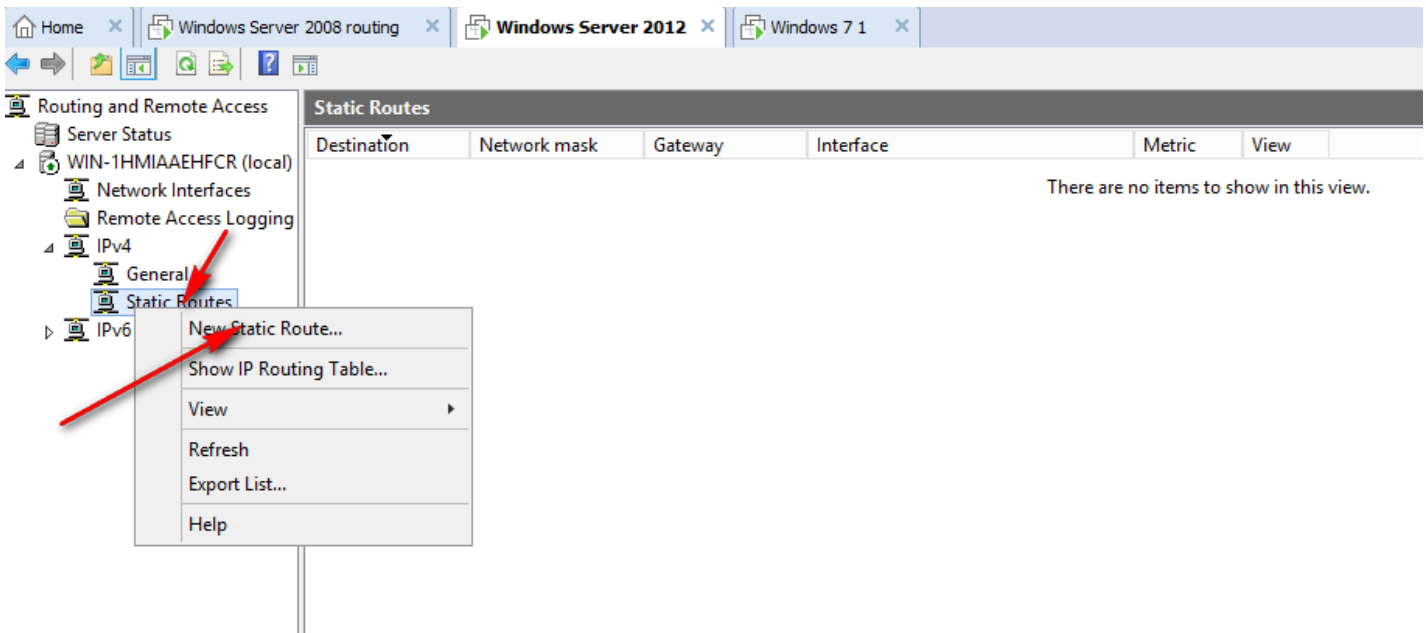

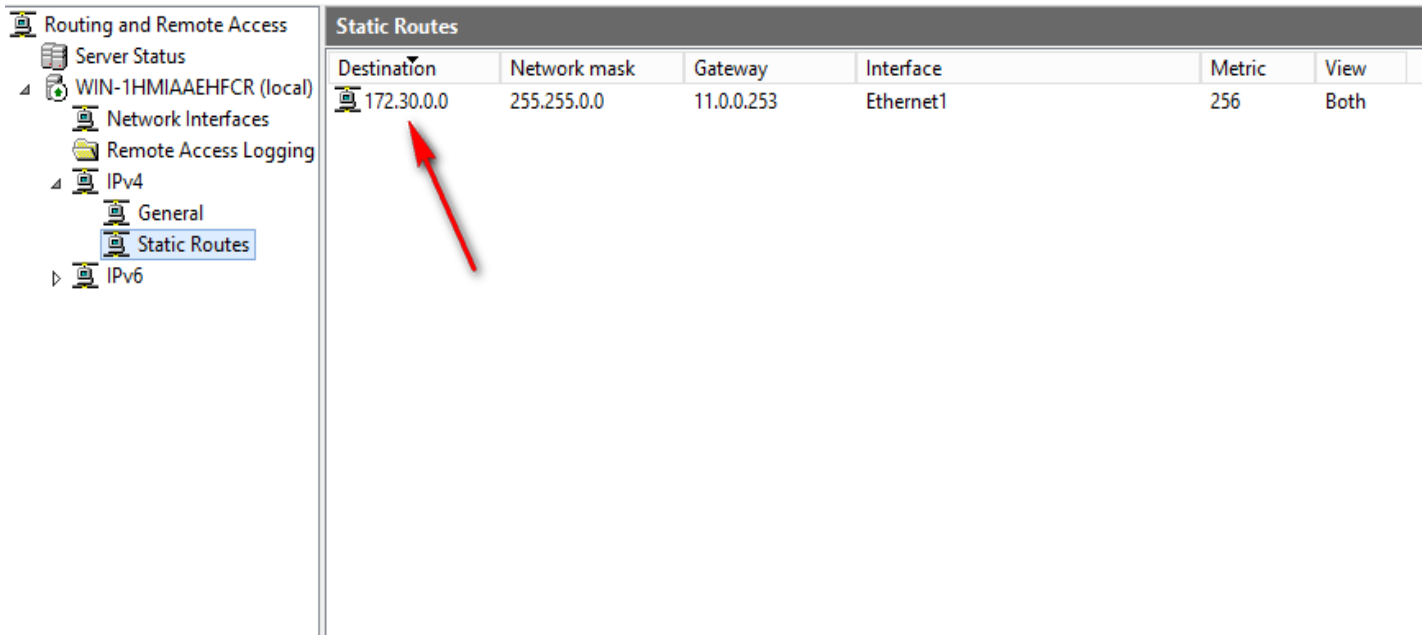

Ping between the virtual pc and real my computer

```
Pinging 192.168.66.20 with 32 bytes of data:
Reply from 192.168.66.20: bytes=32 time<1ms TTL=128
Reply from 192.168.66.20: bytes=32 time<1ms TTL=128
Reply from 192.168.66.20: bytes=32 time<1ms TTL=128
Reply from 192.168.66.20: bytes=32 time<1ms TTL=128

Ping statistics for 192.168.66.20:
    Packets: Sent = 4, Received = 4, Lost = 0 (0% loss),
    Approximate round trip times in milli-seconds:
        Minimum = 0ms, Maximum = 0ms, Average = 0ms

C:\Users\abdo>
```

11.2- Dynamic routing protocol

في هذه العملية يقوم مدير الشبكة بتفعيل واحد من routing protocols داخل router وذلك للتعرف علي الشبكات المختلفة.

Dynamic routing use Routing Protocols that dynamically discover network destinations and how to get to them. Dynamic routing allows routing tables in routers to change if a router on the route goes down or if a new network is added.

In Dynamic Routing, Routing Protocols running in Routers continuously exchange network status updates between each other as broadcast or multicast. With the help of routing updates messages sent by the Routing Protocols, routers can continuously update the routing table whenever a network topology change happens.

Examples of Routing Protocols are Routing Information Protocol (RIP), Enhanced Interior Gateway Routing Protocol (EIGRP) and Open Shortest Path First (OSPF).

11.2.1- Dynamic routes in windows server 2008

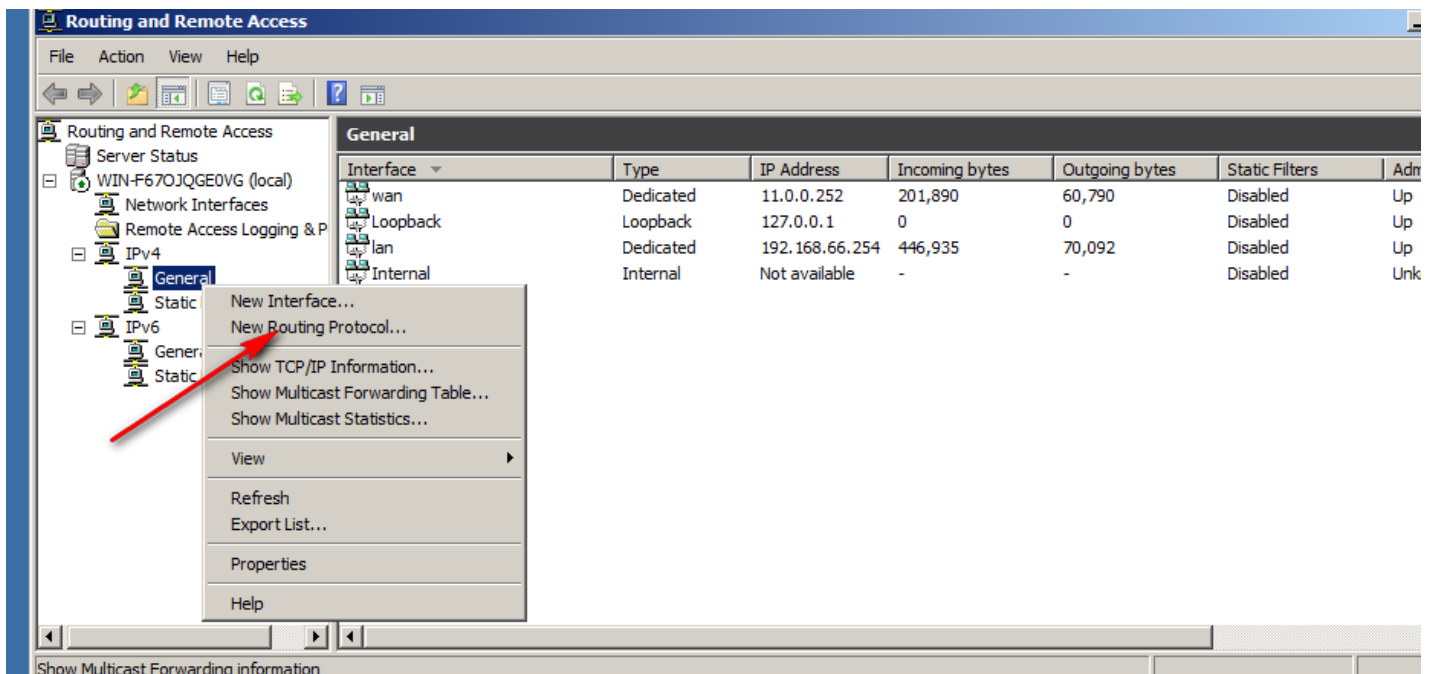

Rip version 2

تفعيل بروتوكول Rip version 2

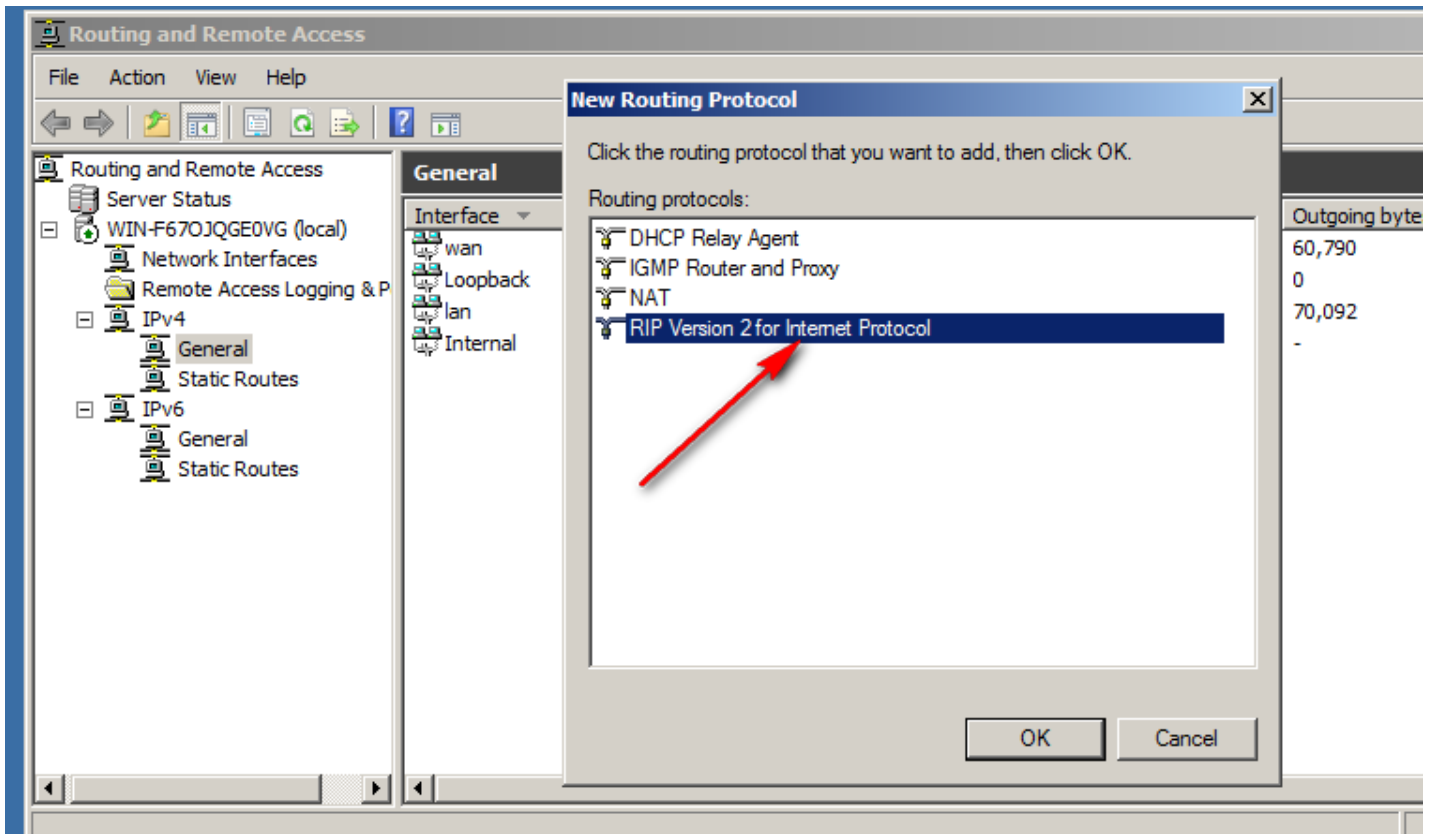

New interface

تدريج كرت شبكة

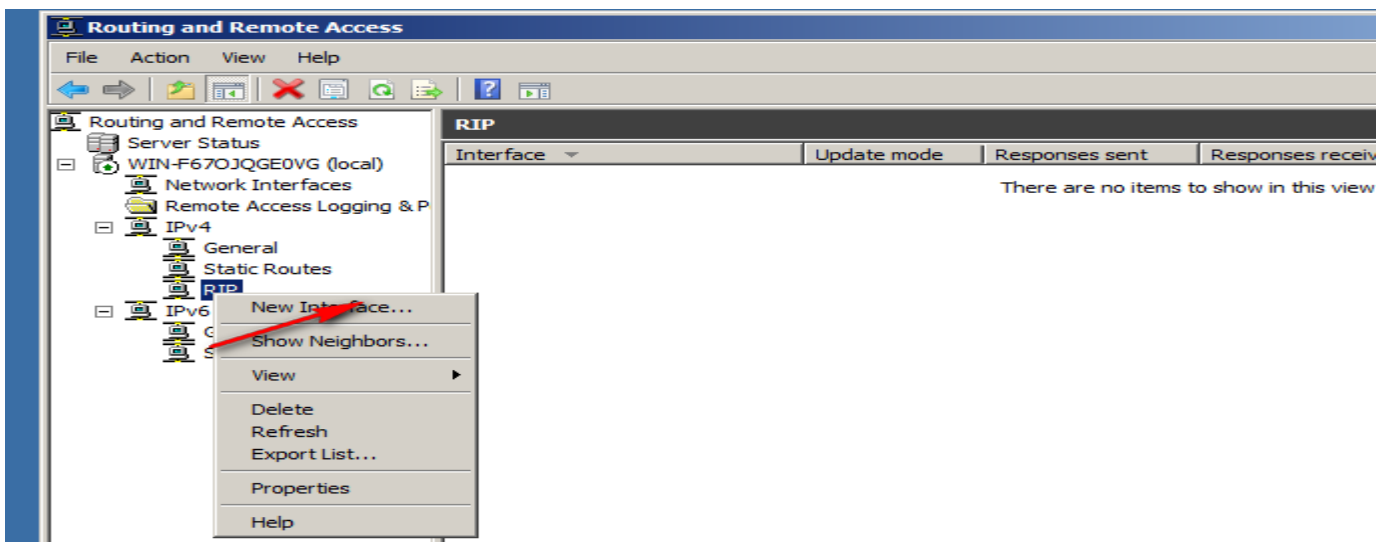

Add Wan interface

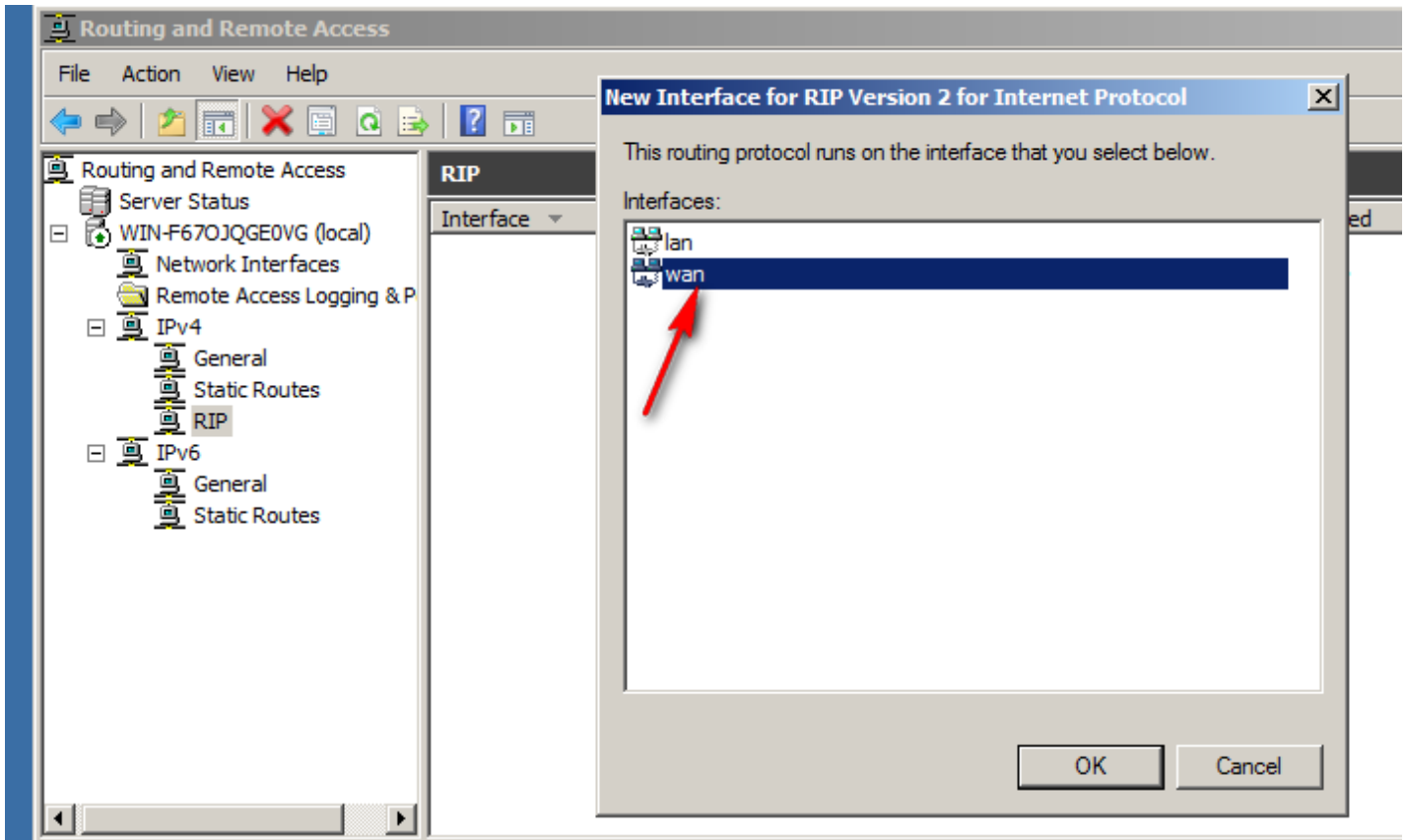

Choice rip

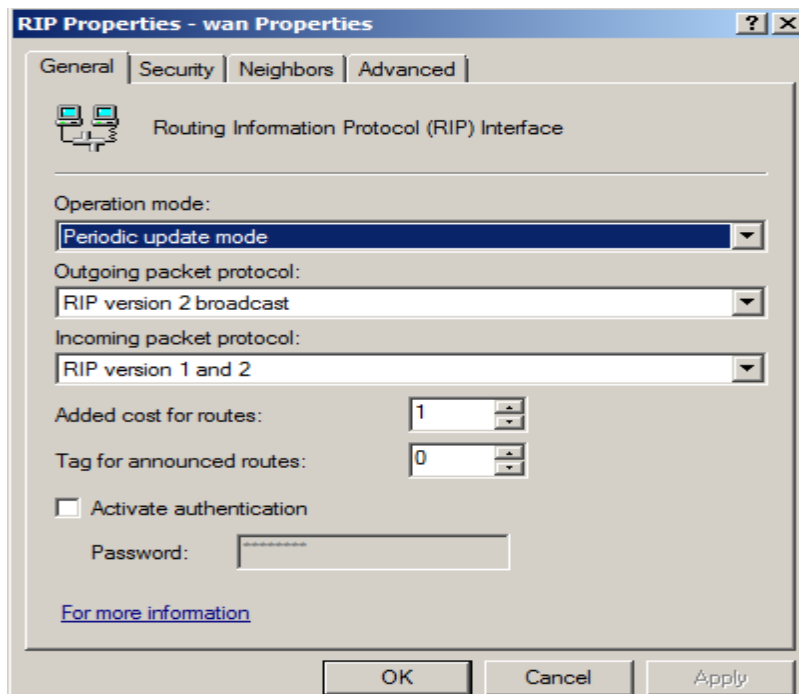

Rip

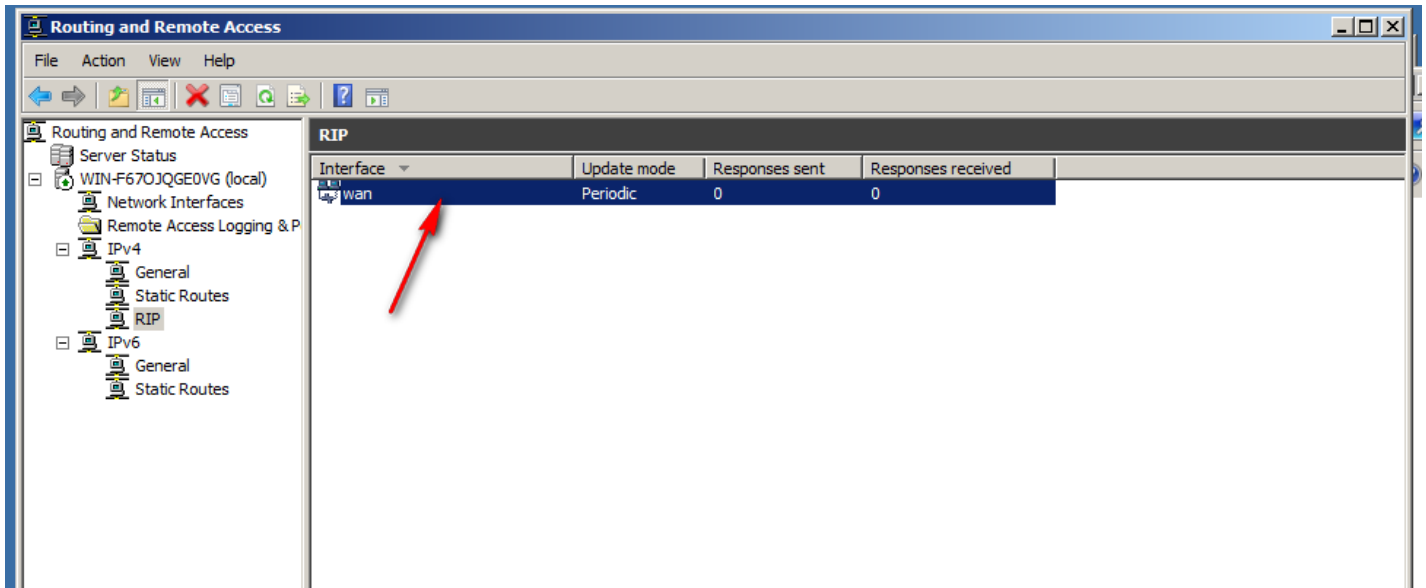

11.2.2- Dynamic routes in windows server 2012

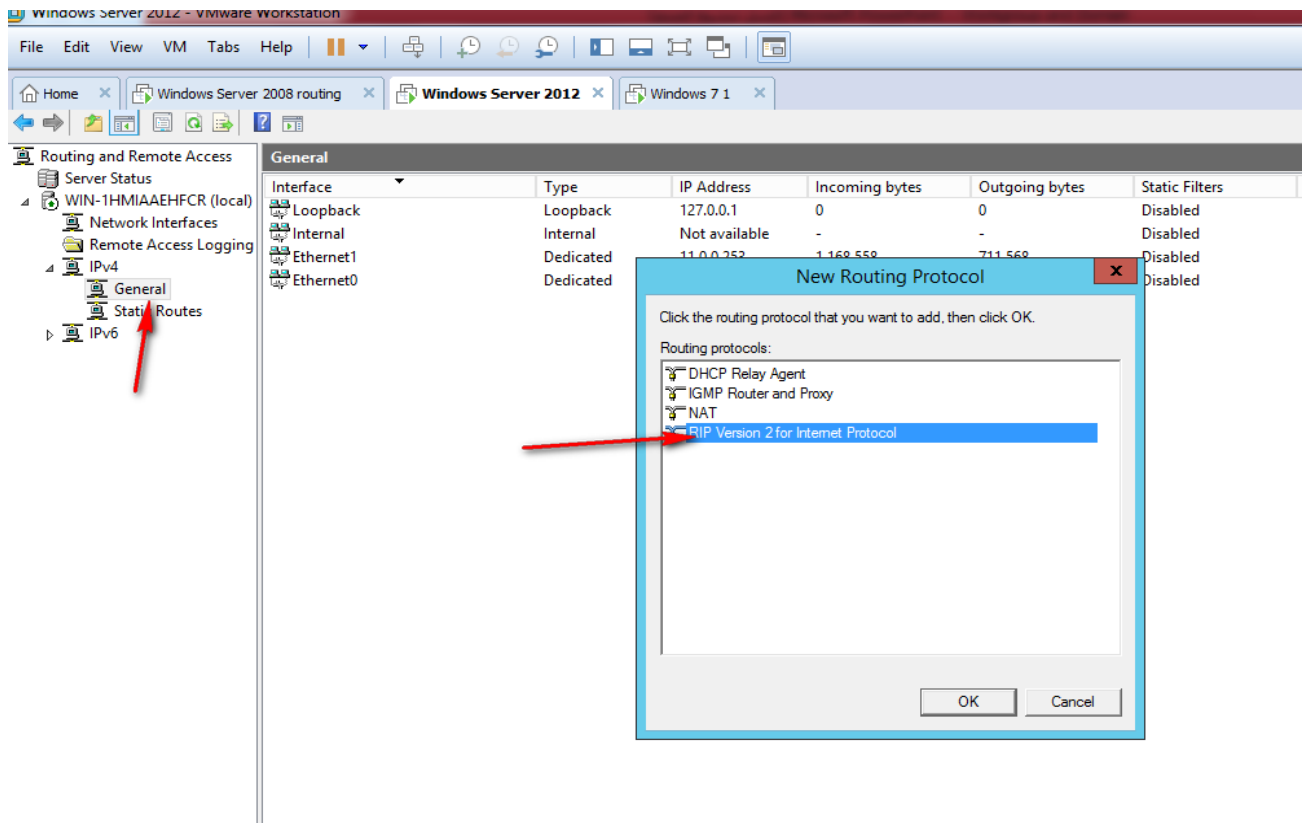

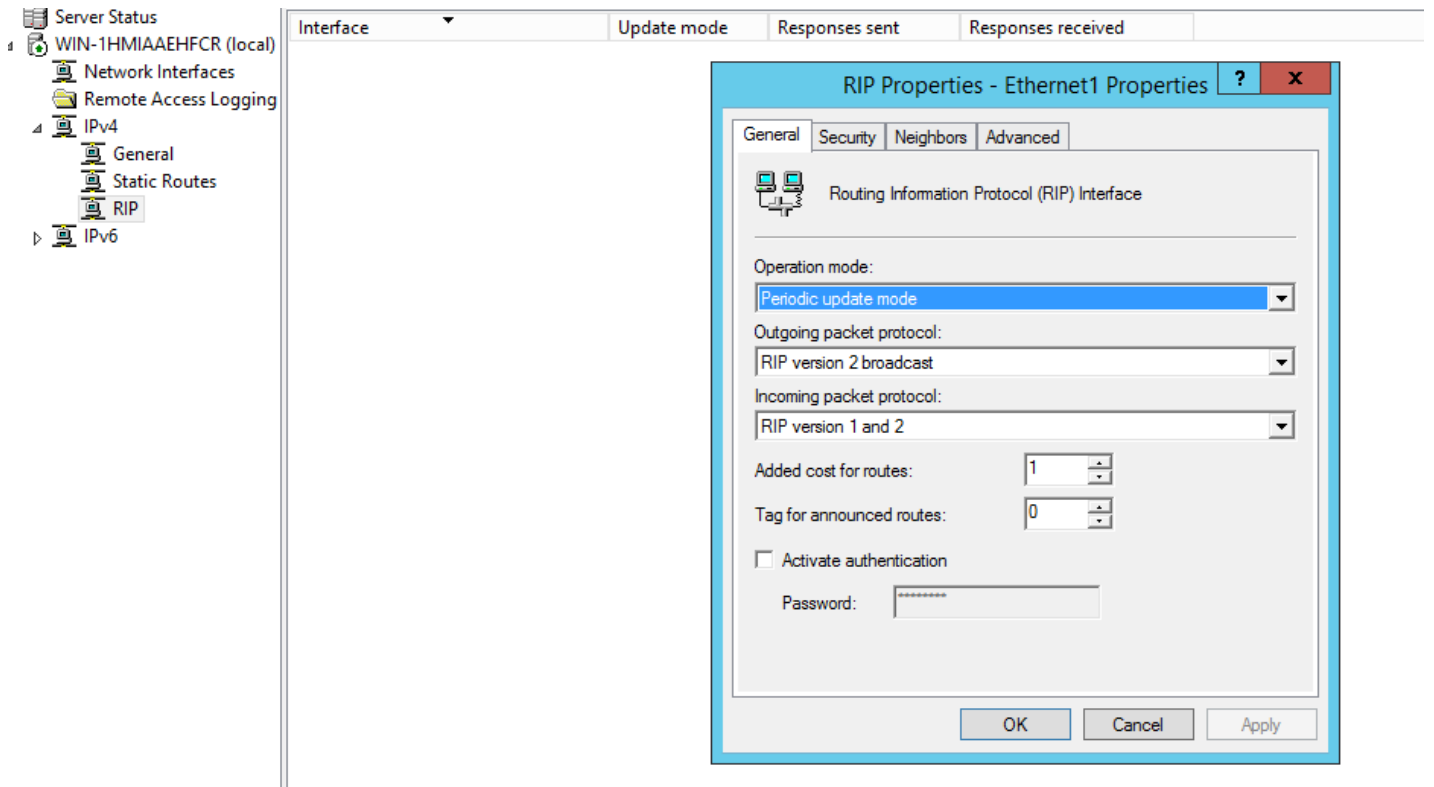

Add rip protocols between routers interface

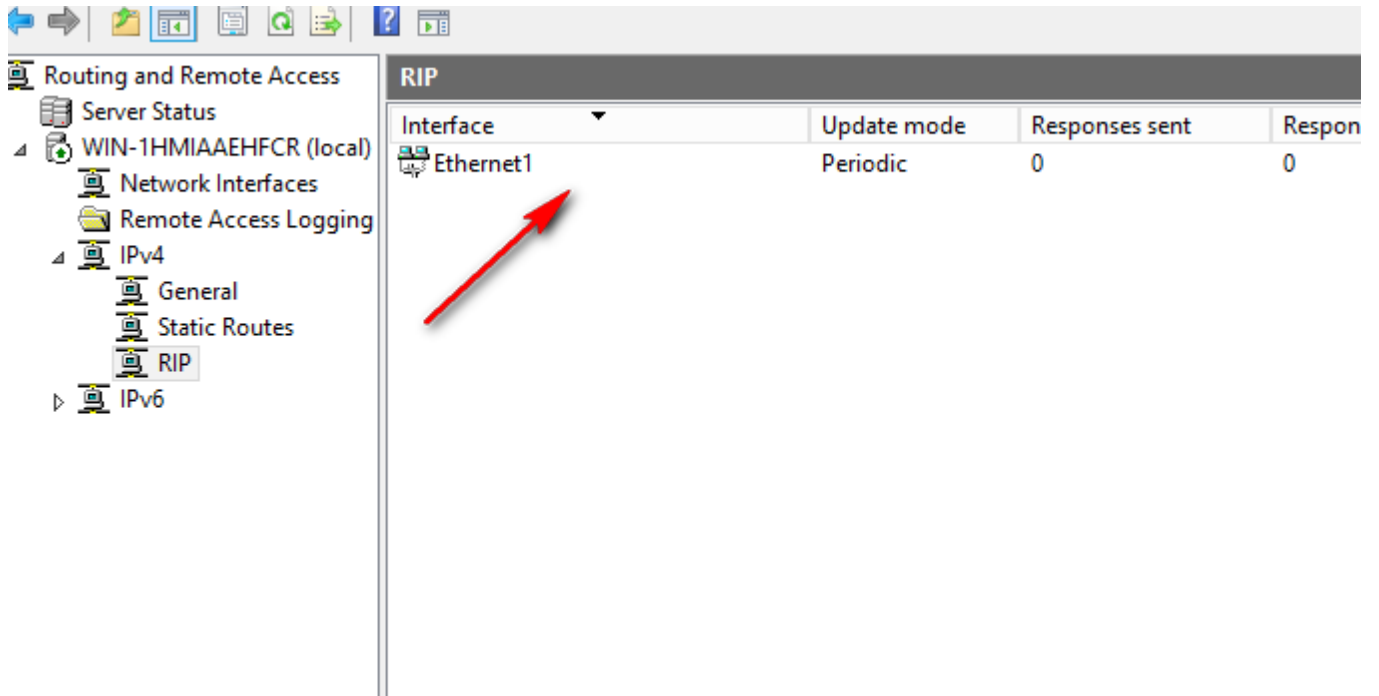

Add rip protocols between routers interface

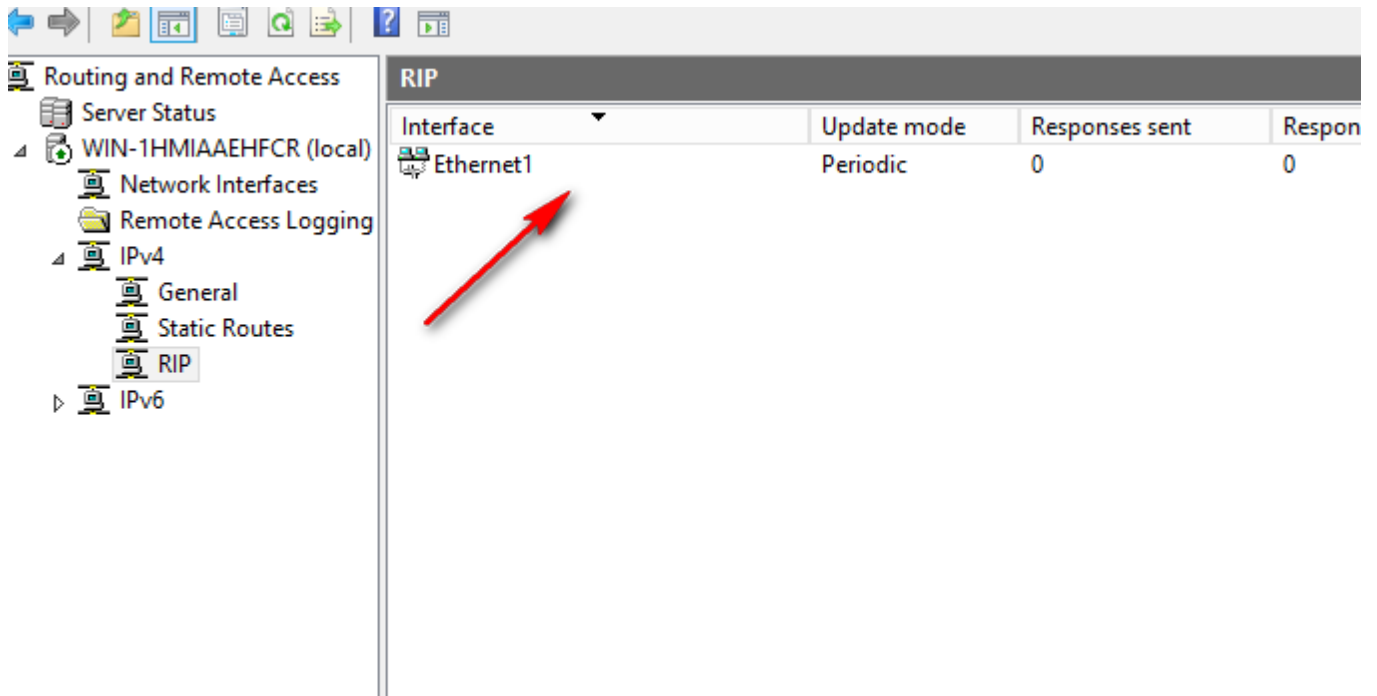

Ping between the virtual pc and real my computer

```
Pinging 192.168.66.20 with 32 bytes of data:
Reply from 192.168.66.20: bytes=32 time<1ms TTL=128
Reply from 192.168.66.20: bytes=32 time<1ms TTL=128
Reply from 192.168.66.20: bytes=32 time<1ms TTL=128
Reply from 192.168.66.20: bytes=32 time<1ms TTL=128

Ping statistics for 192.168.66.20:
    Packets: Sent = 4, Received = 4, Lost = 0 (0% loss),
Approximate round trip times in milli-seconds:
    Minimum = 0ms, Maximum = 0ms, Average = 0ms

C:\Users\abdo>
```

12-Packet filtering and ISS server

وهي عملية التحكم في البيانات الداخلة والخارجة من الشبكة أيضا هو تقليل أو إزالة وجود الاتصالات الشبكية غير المرغوب فيها والسماح في الوقت نفسه للاتصالات «الشرعية» أن تنتقل بحرية دخل الشبكة

Routing and Remote Access supports IP packet filtering, which specifies which type of traffic is allowed into and out of the router. The packet filtering feature is based on exceptions. You can set packet filters per interface and configure them to do one of the following:

Pass through all traffic except packets prohibited by filters.

Discard all traffic except packets allowed by filters.

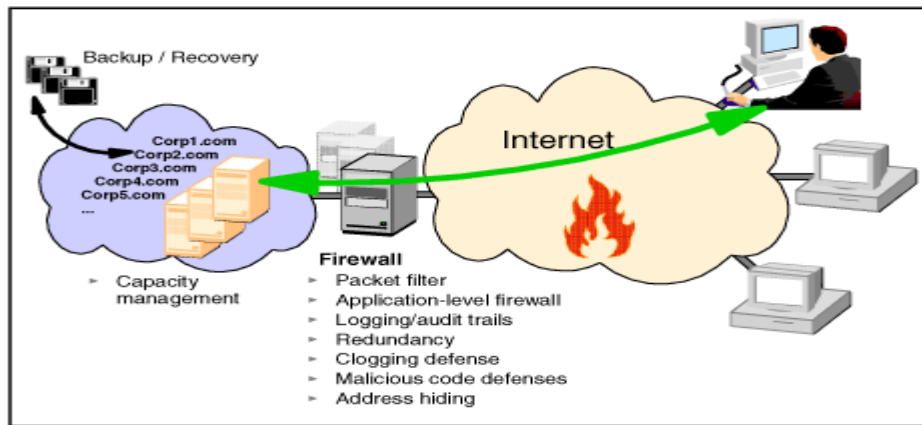

12.1- packet filter and IIS in windows server 2008

لتفعيل عملية تصفية البيانات الداخلة والخارج من الخادم يجب علينا تحميل routing and remote access

To make packet filter You have to Install routing and remote access on Windows server 2008

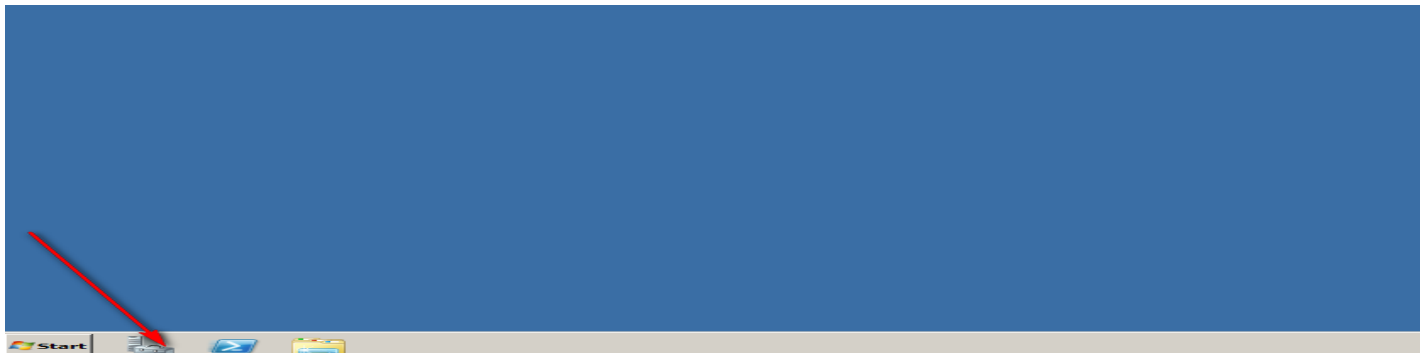

Install routing role on windows server 2008

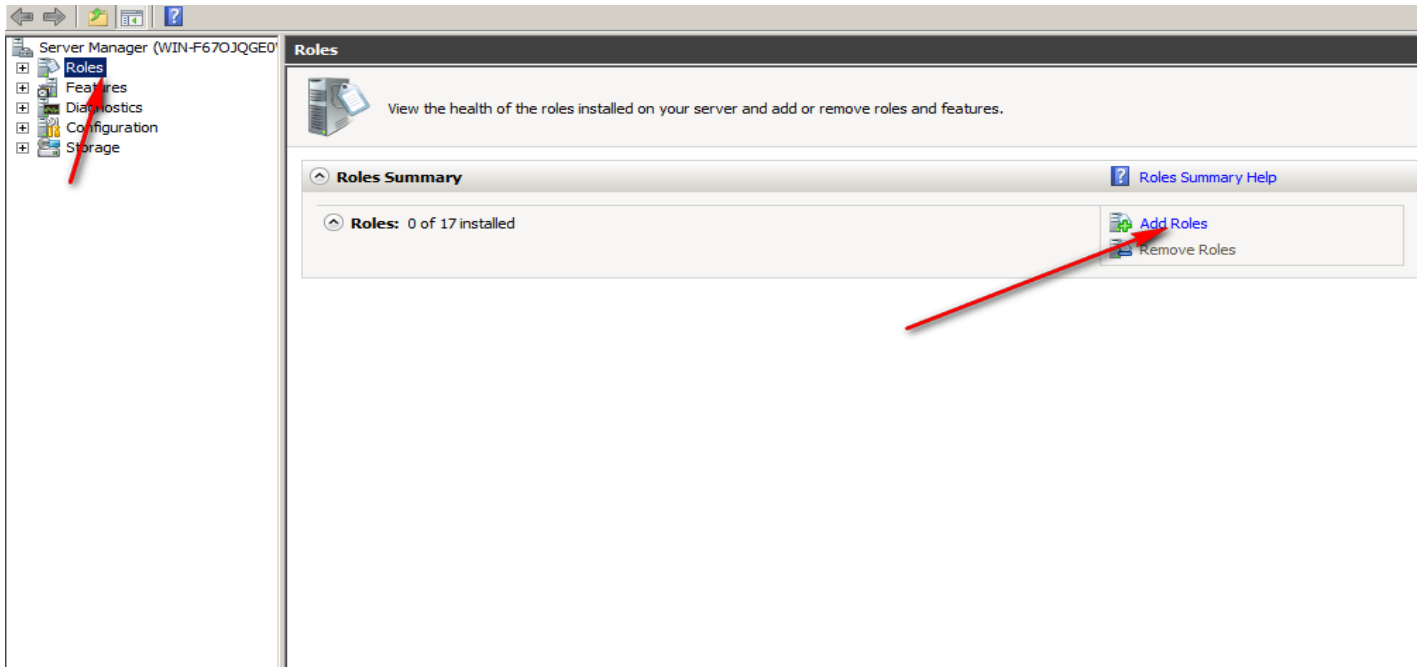

Routing and remote access services

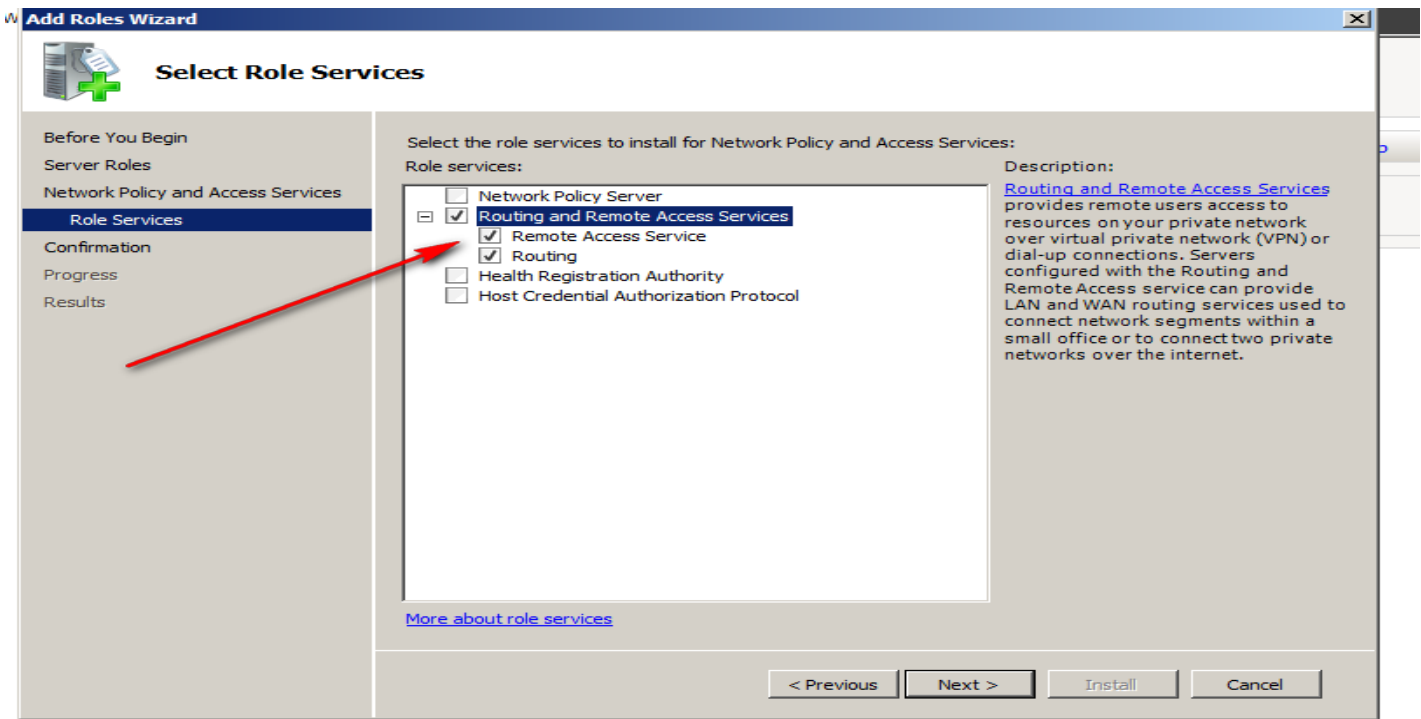

Install role

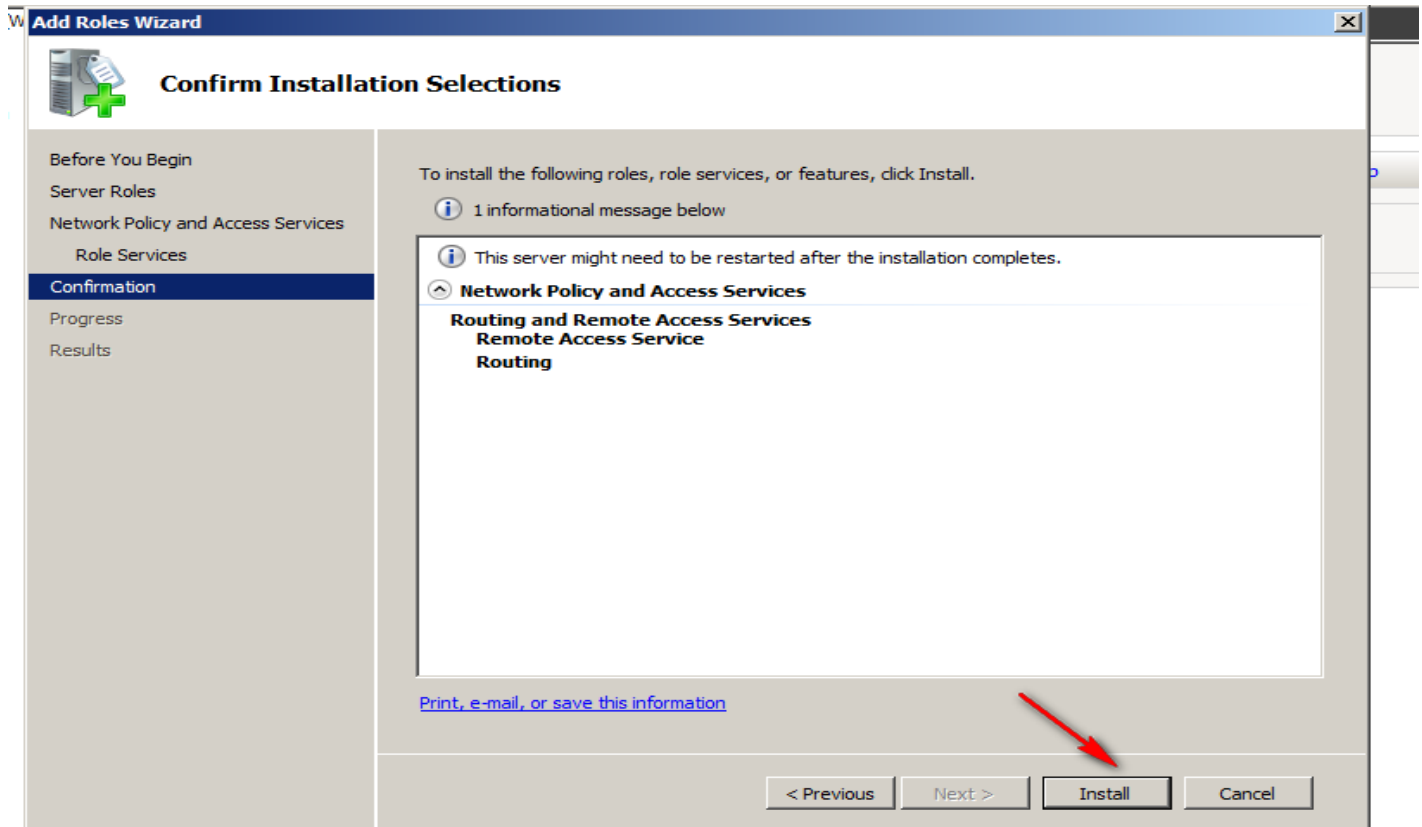

Open routing and remote access

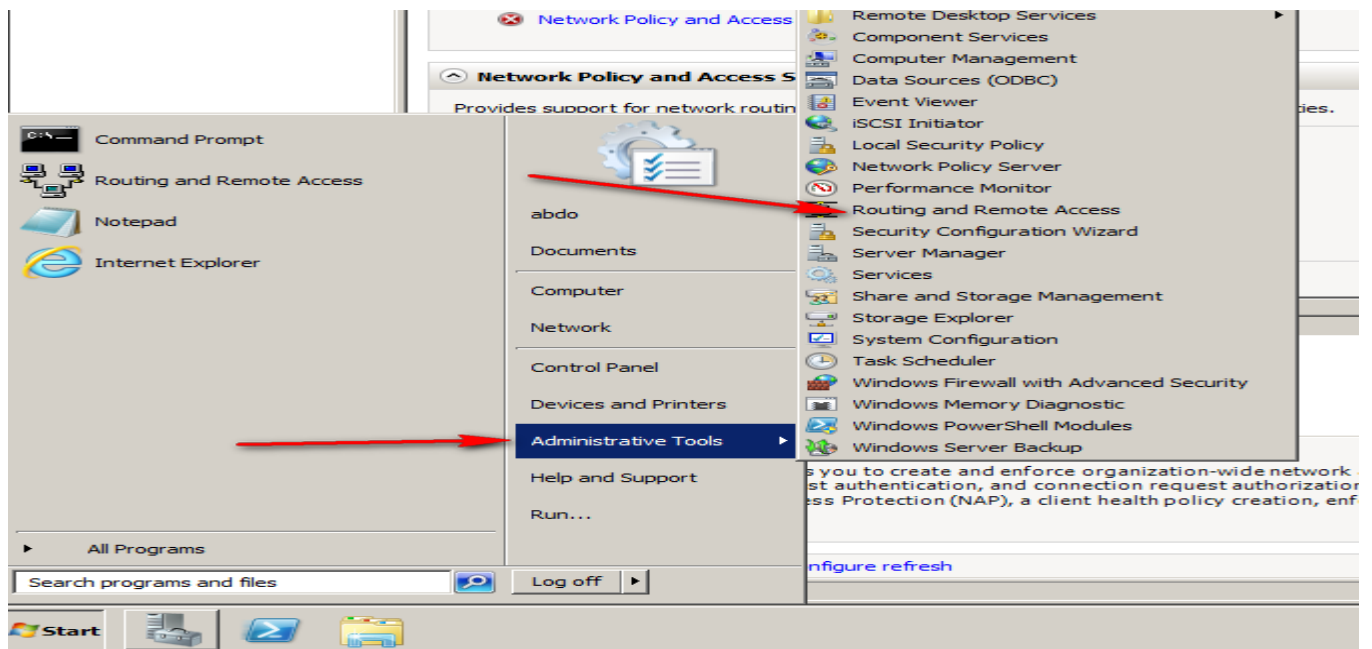

Enable the routing on server

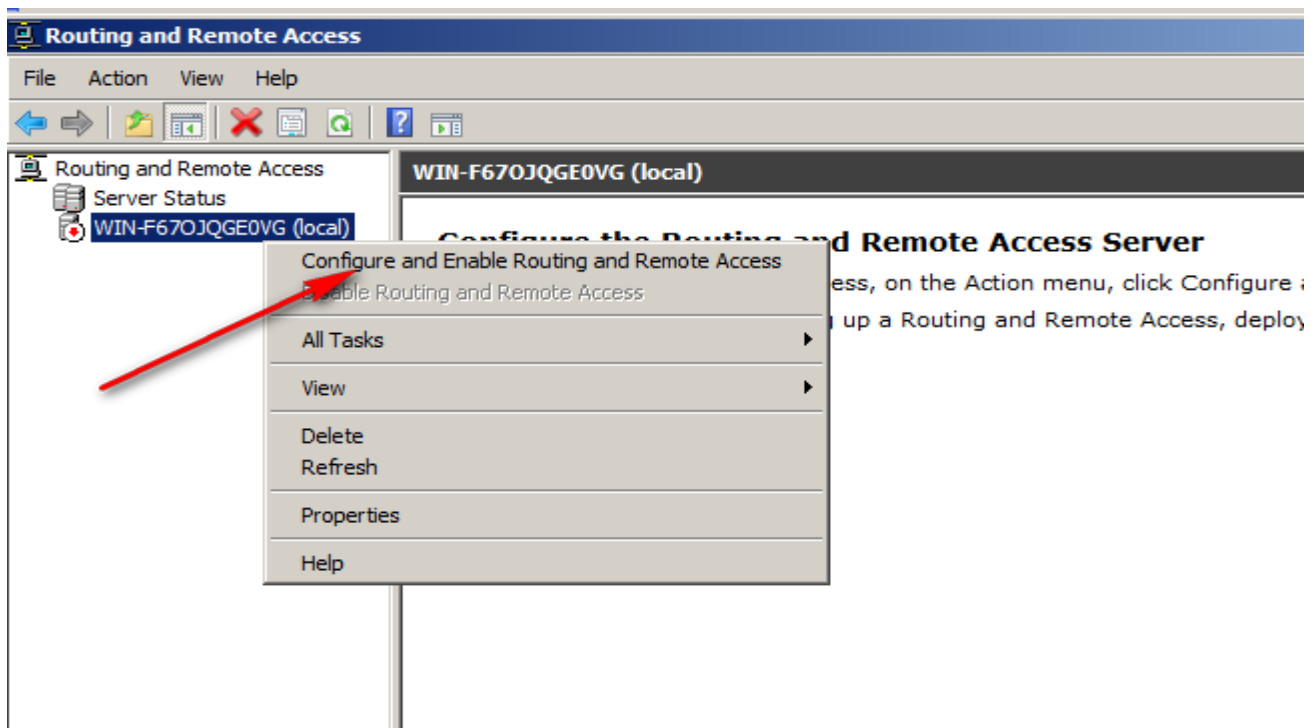
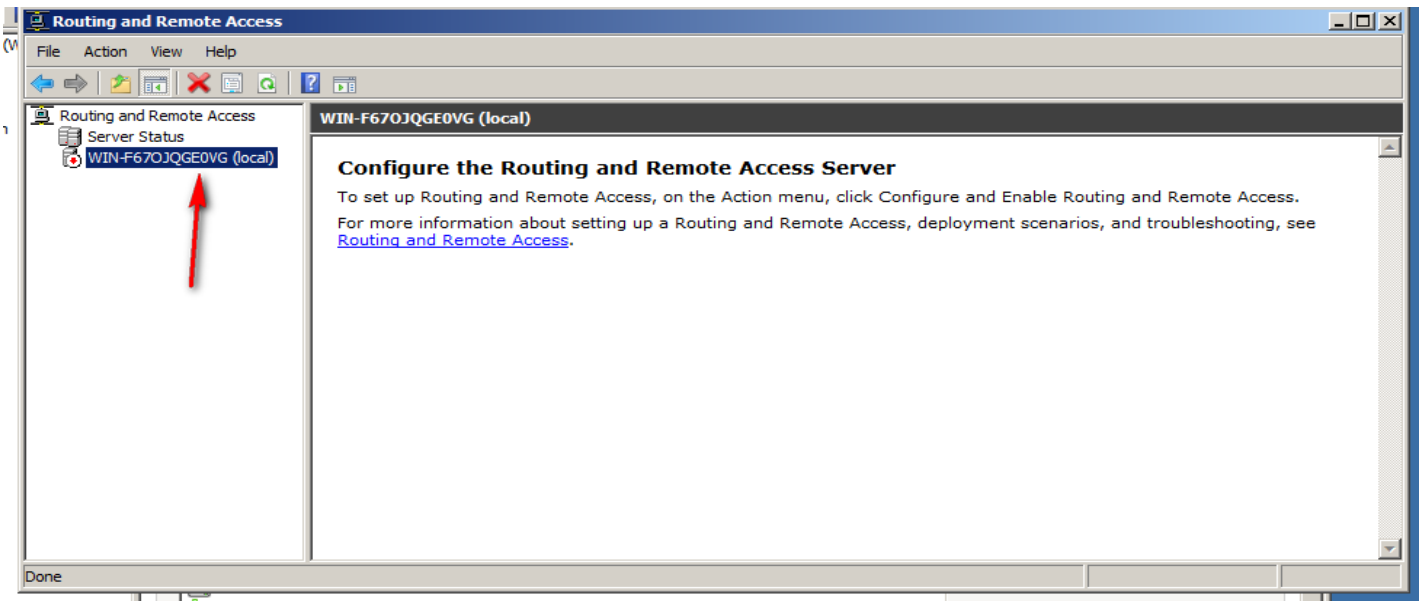

Choice custom configuration

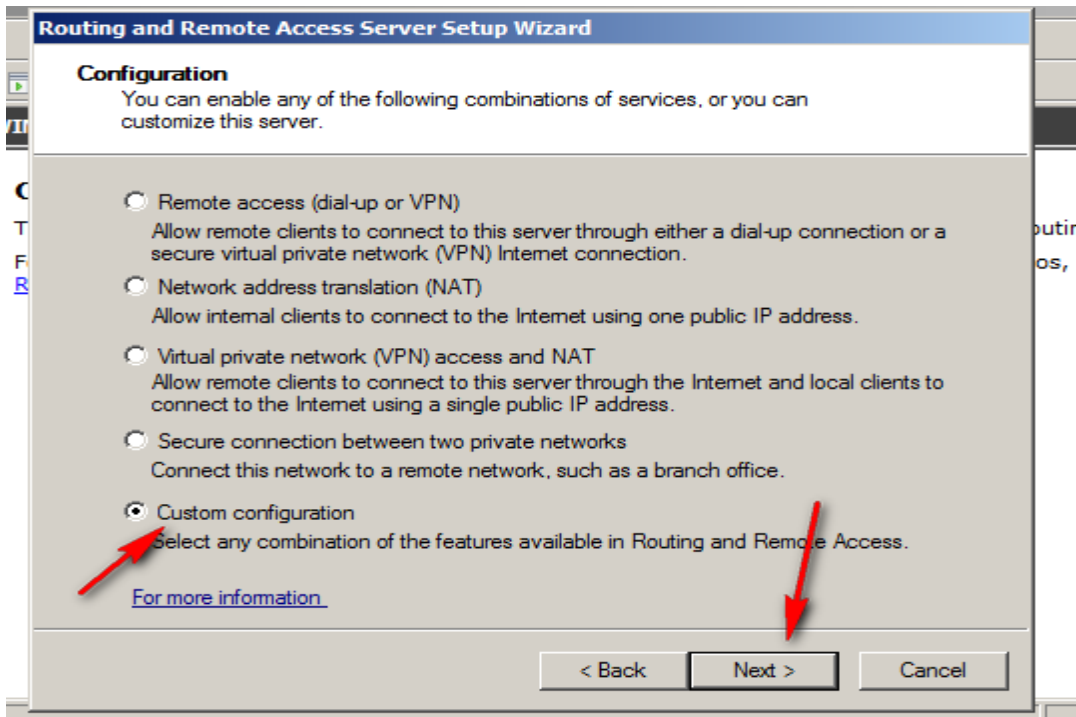

LAN routing

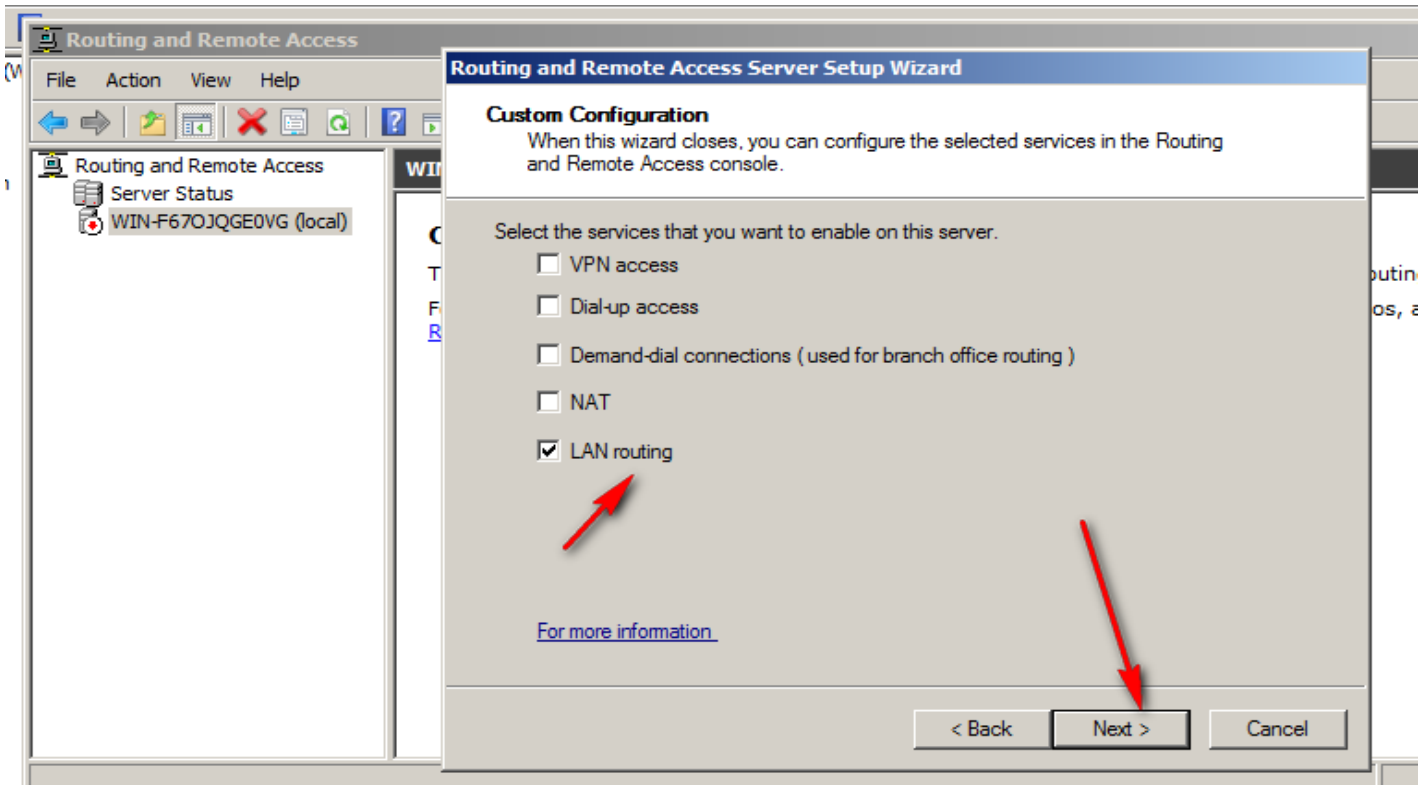

Press finish

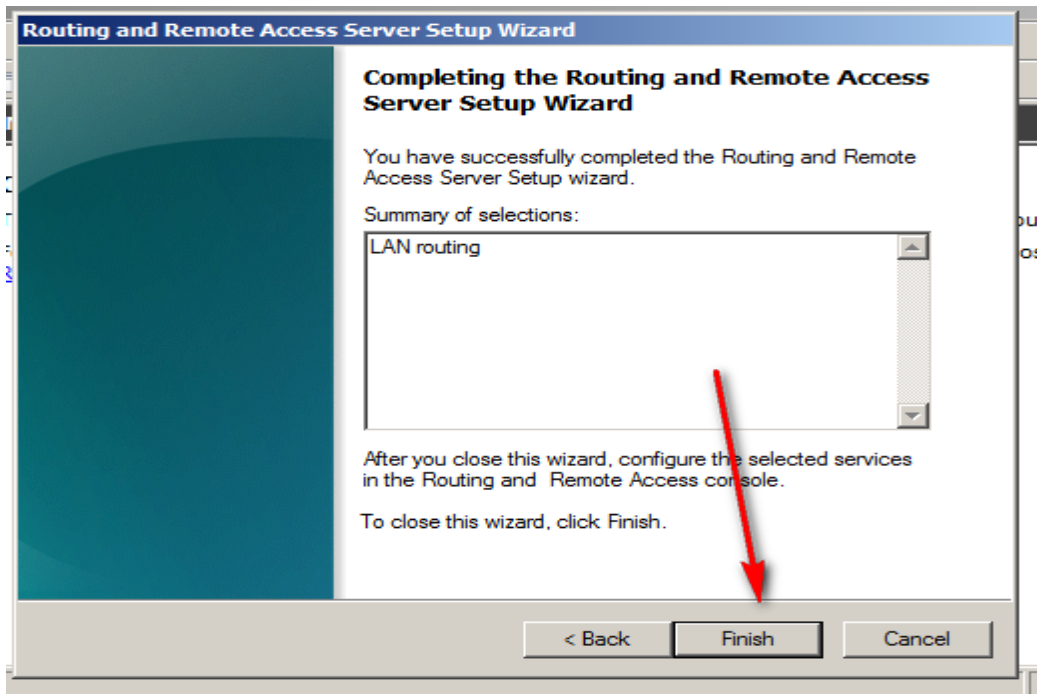

Start the services

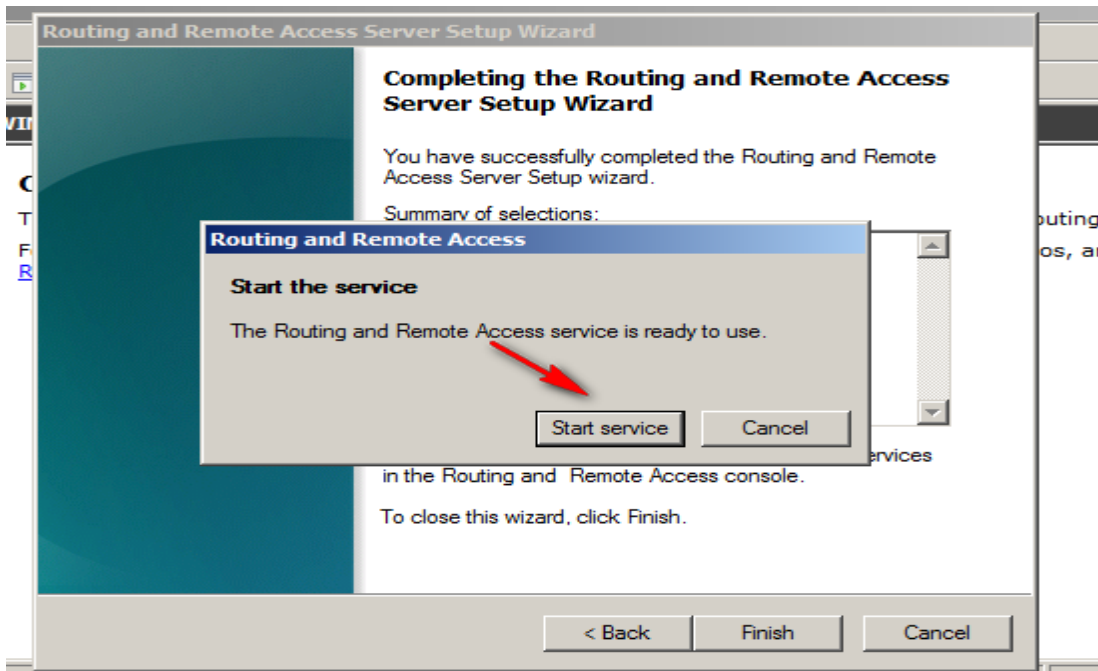

Now routing and remote access ready

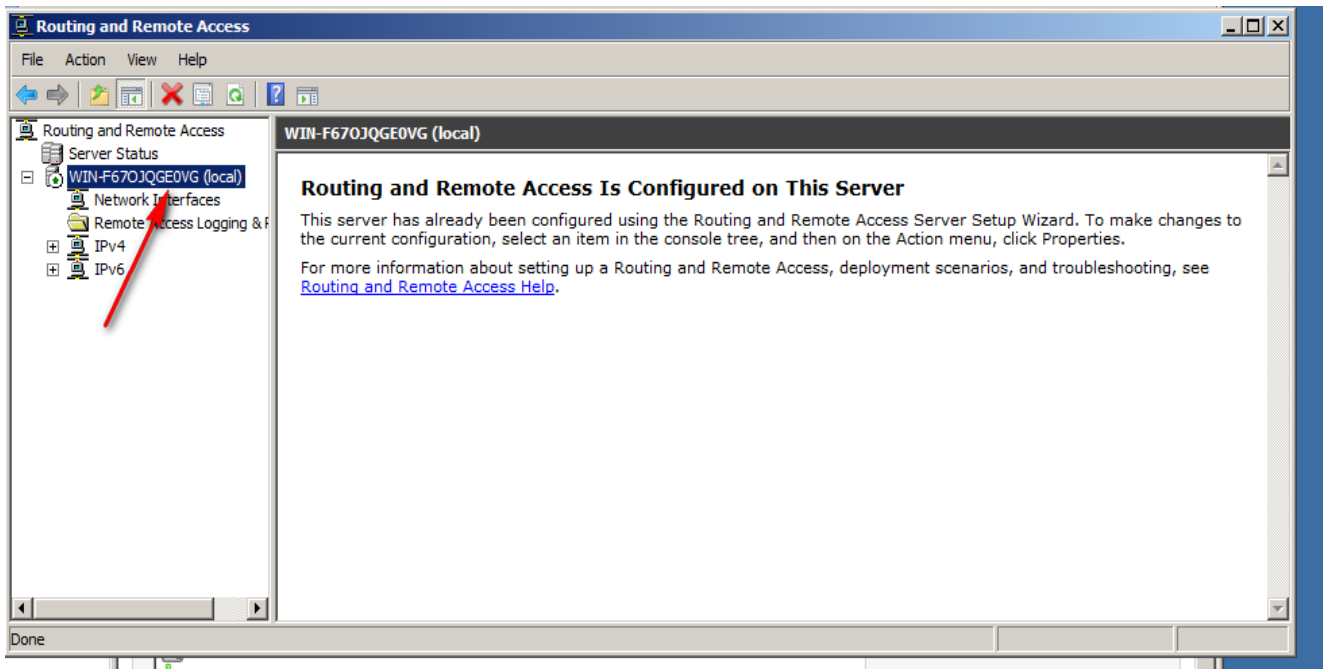

الآن سوف نقوم بعمل مثال فعلا على كيفية التحكم في البيانات، ولتطبيق هذا المثال بشكل فعلي يجب علينا تنزيل IIS

Now we will make simple senior to clarify how I can make filter traffic to control the data through the server, so we need install IIS on server to make internal web site for test the packet filter.

Now we will make internal web site to test packet filter so we must install IIS on windows server 2008

تحميل IIS

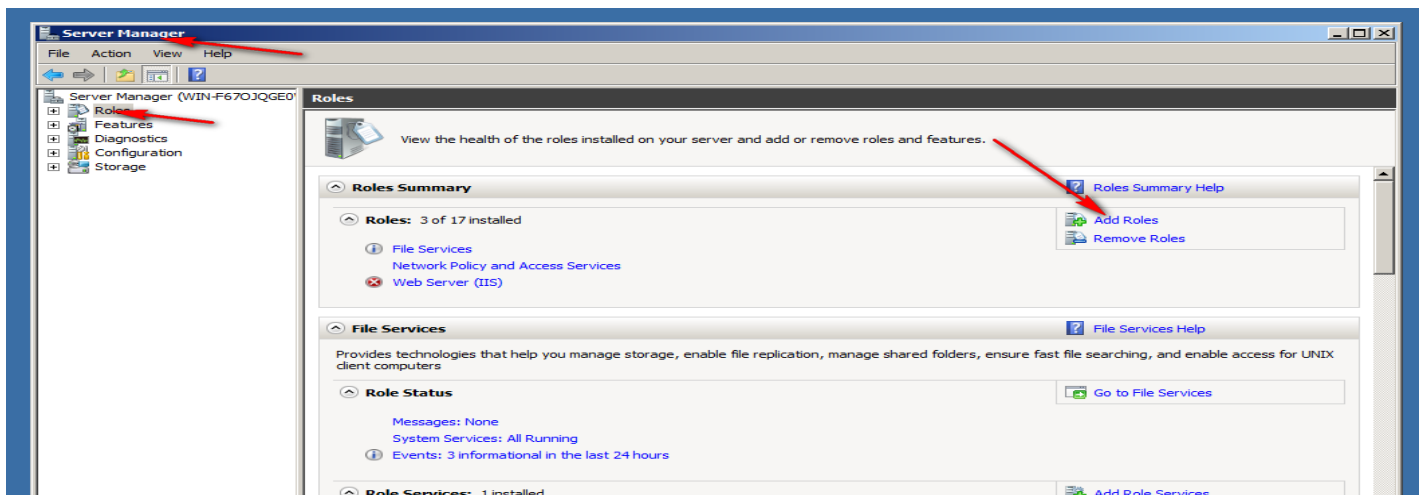

Choice web server (IIS)

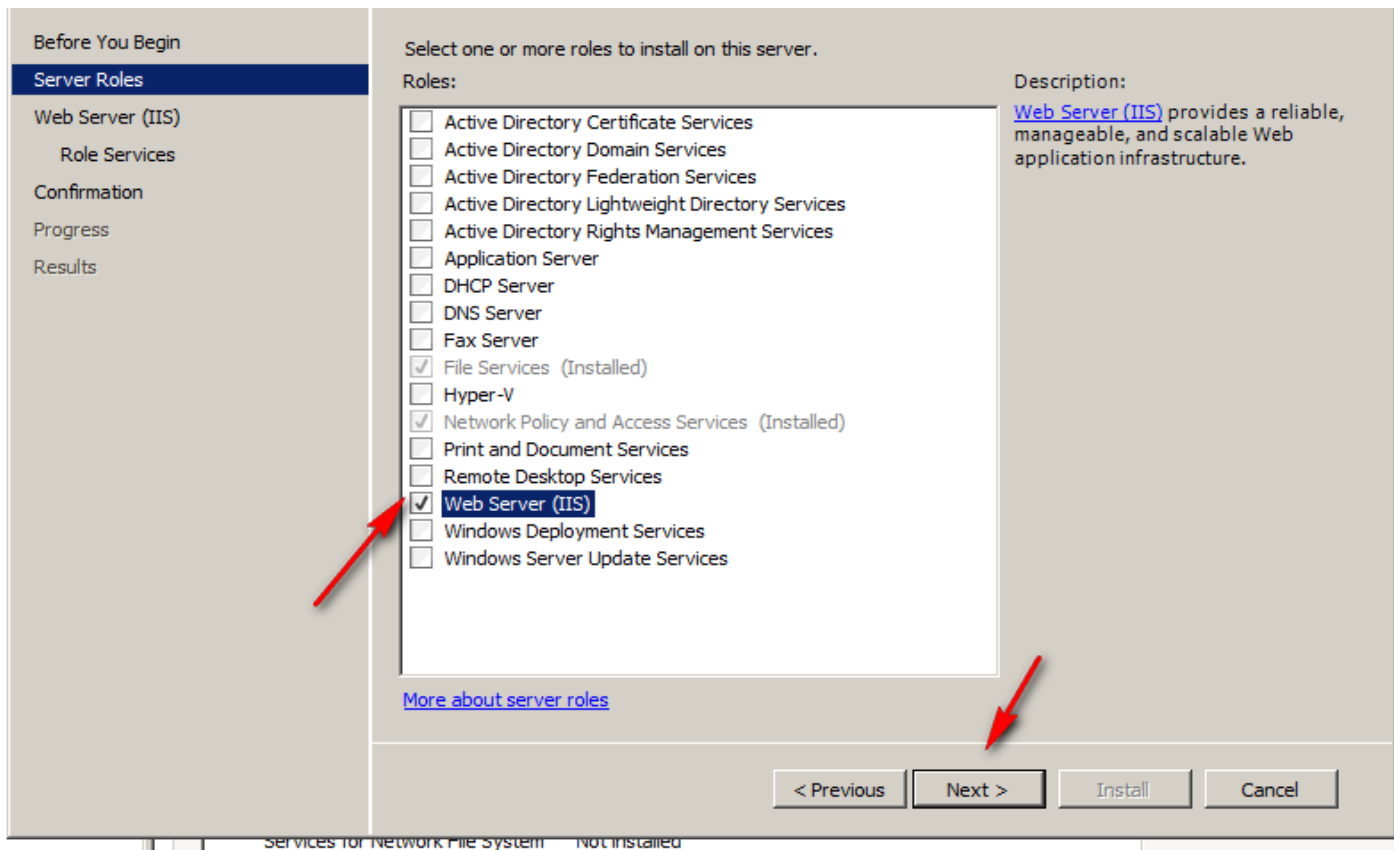

Press Next

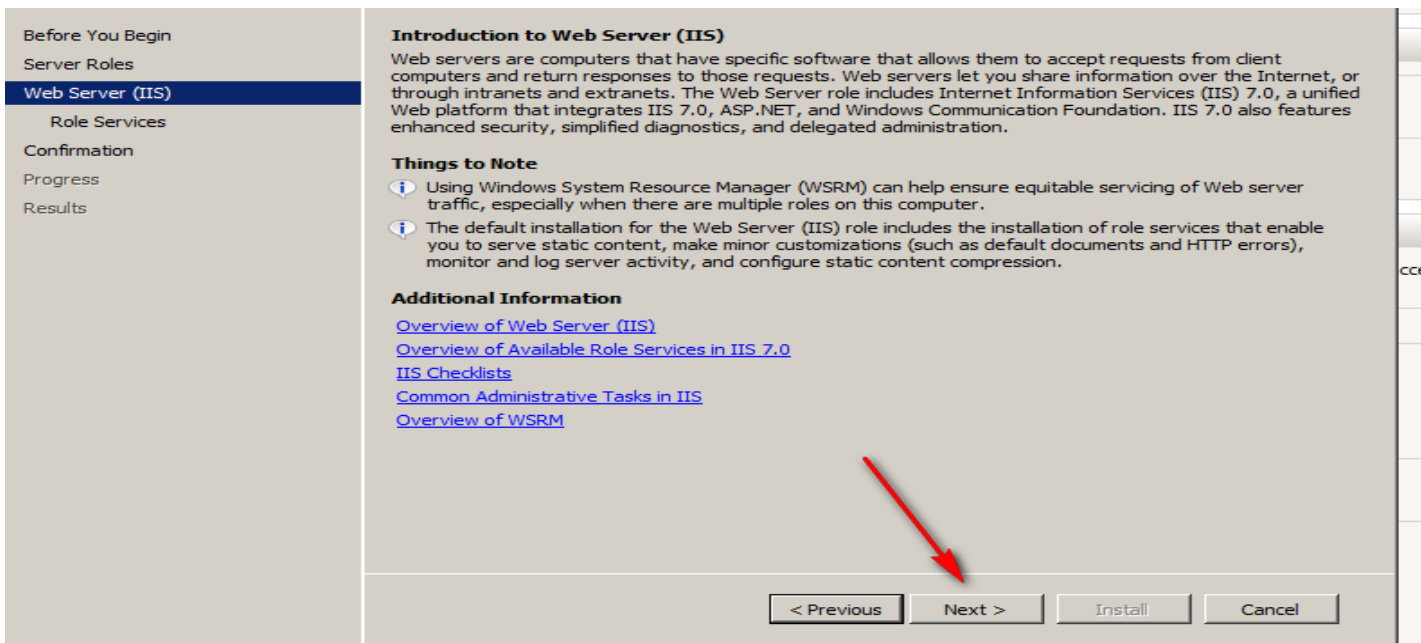

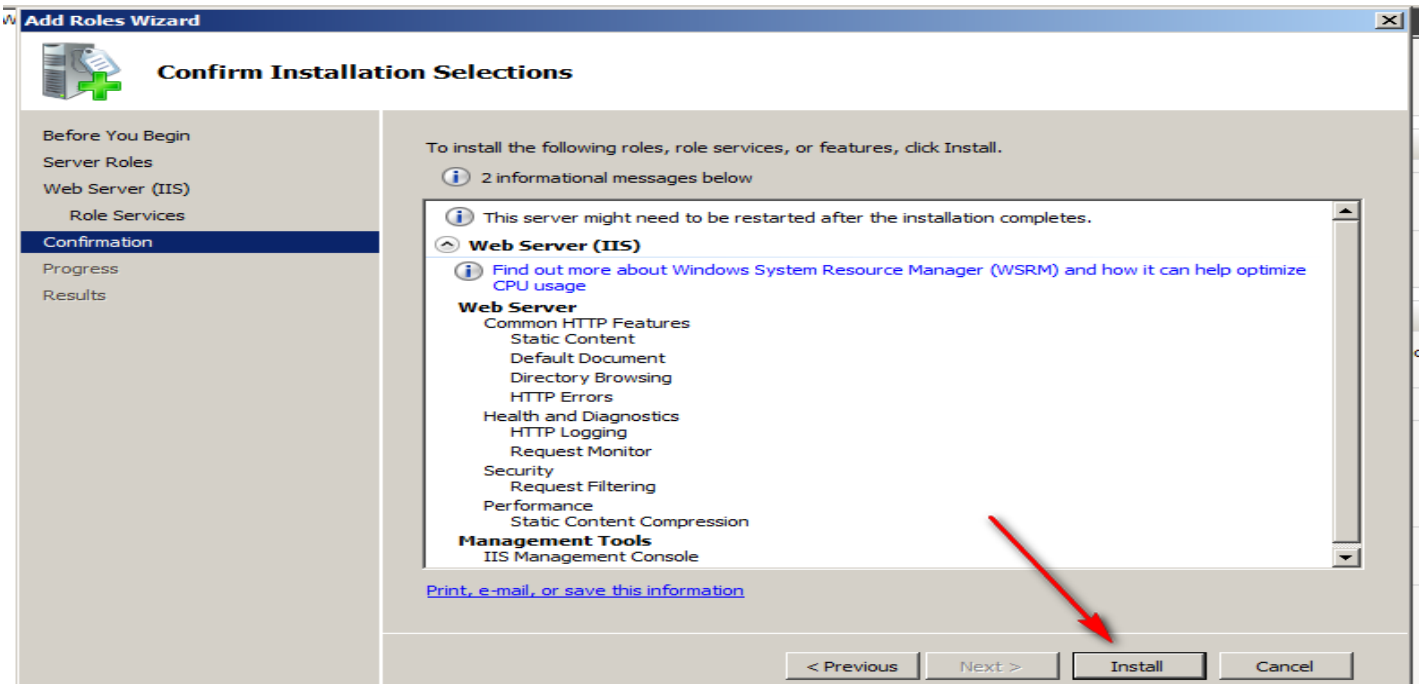
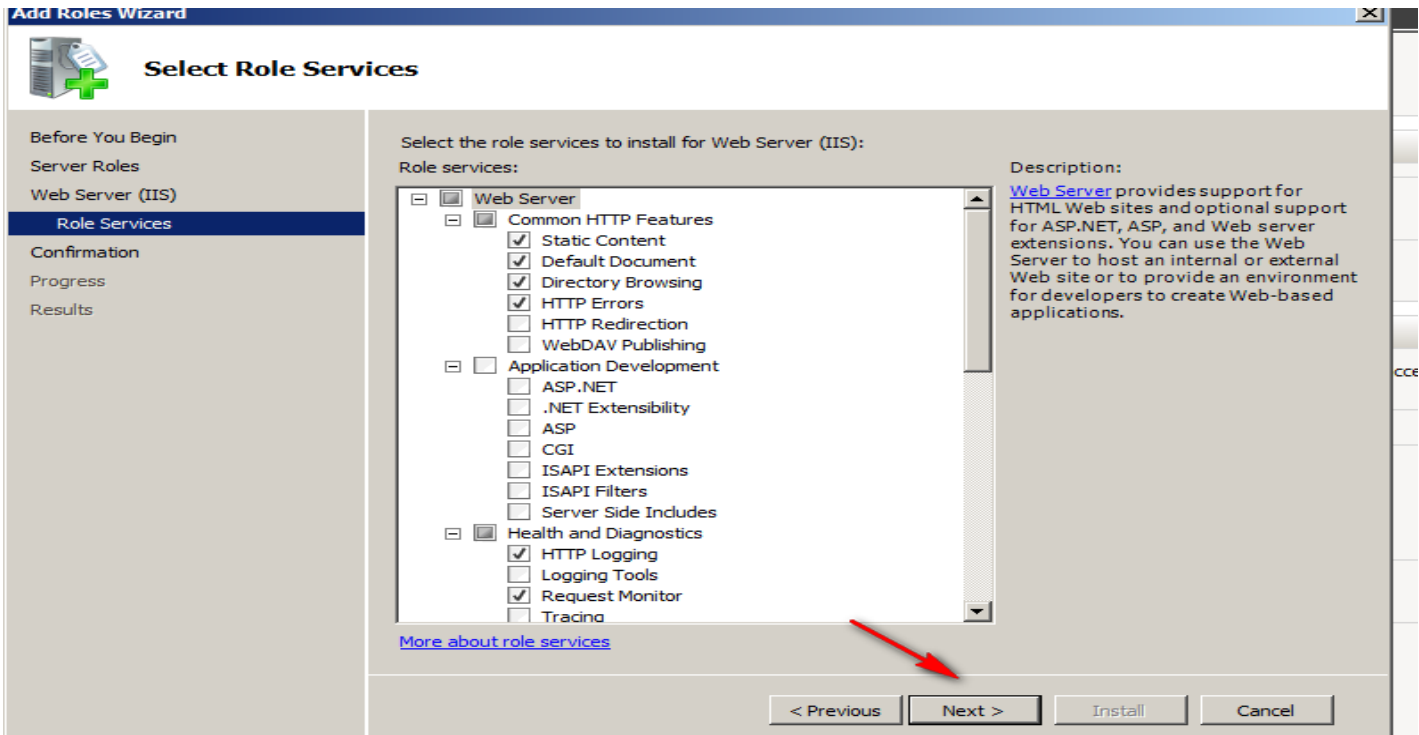

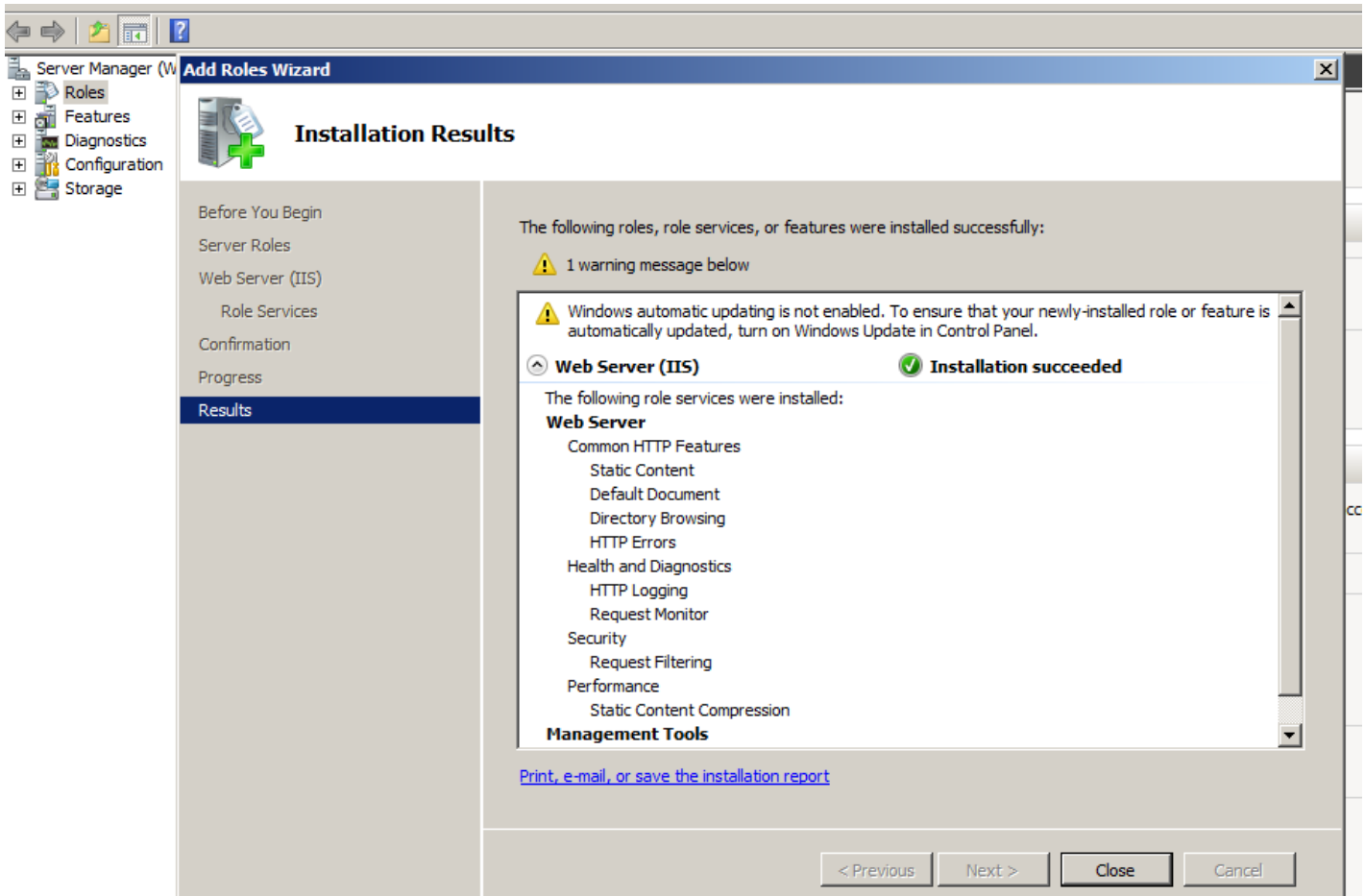

Install IIS on windows server 2012

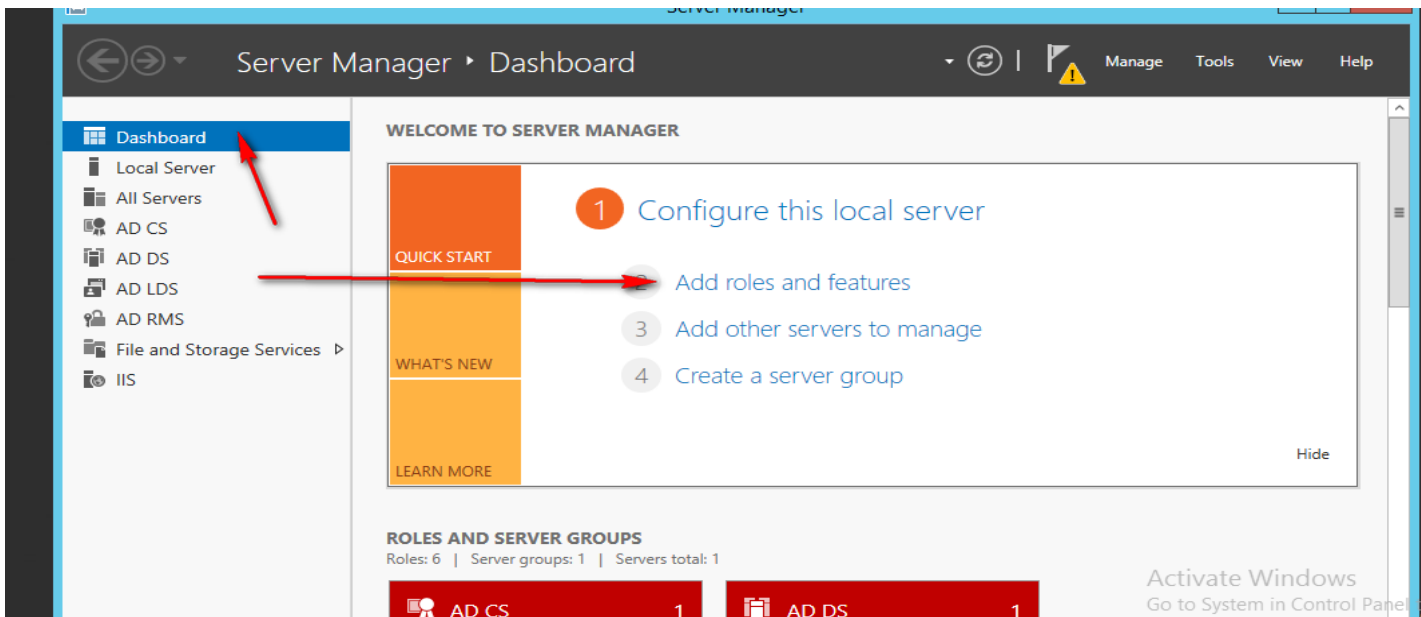

12.2- packet filter and IIS in windows server 2012

Select role-based

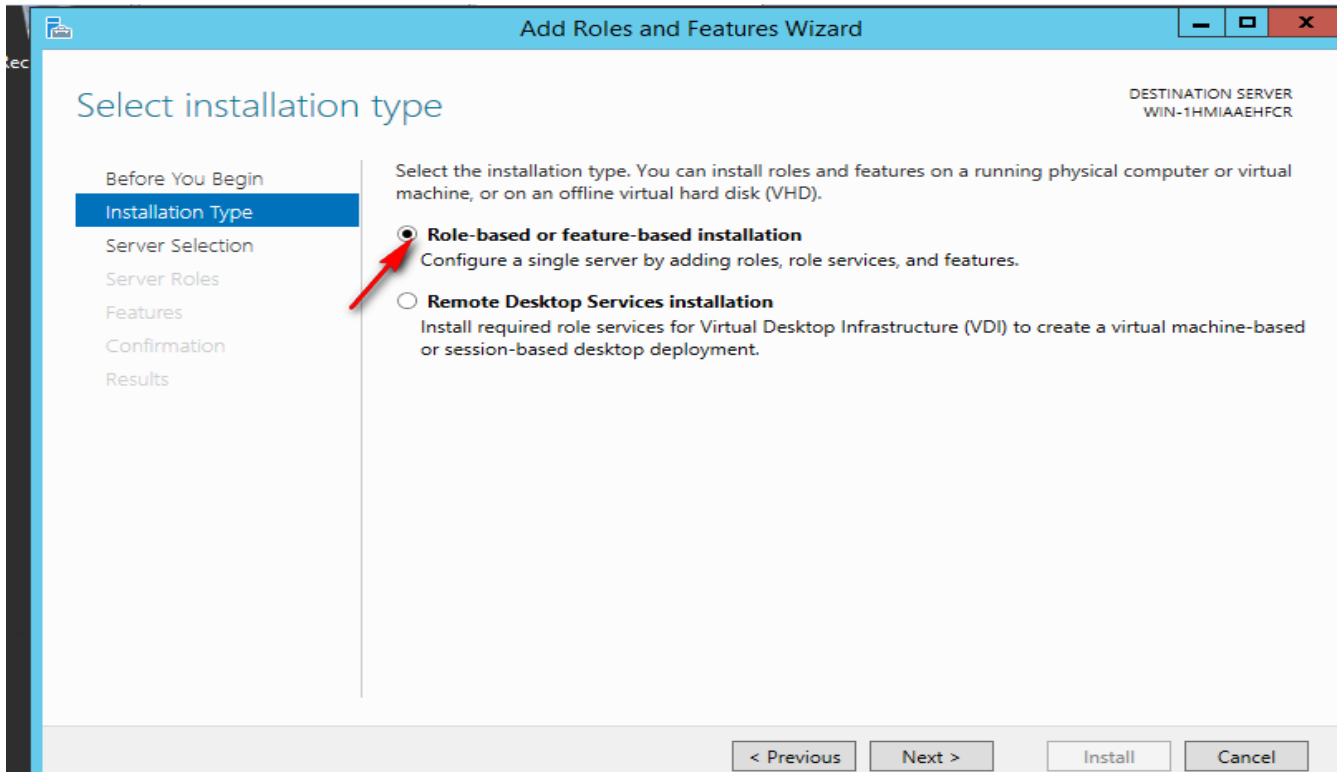

Select a server from server pool

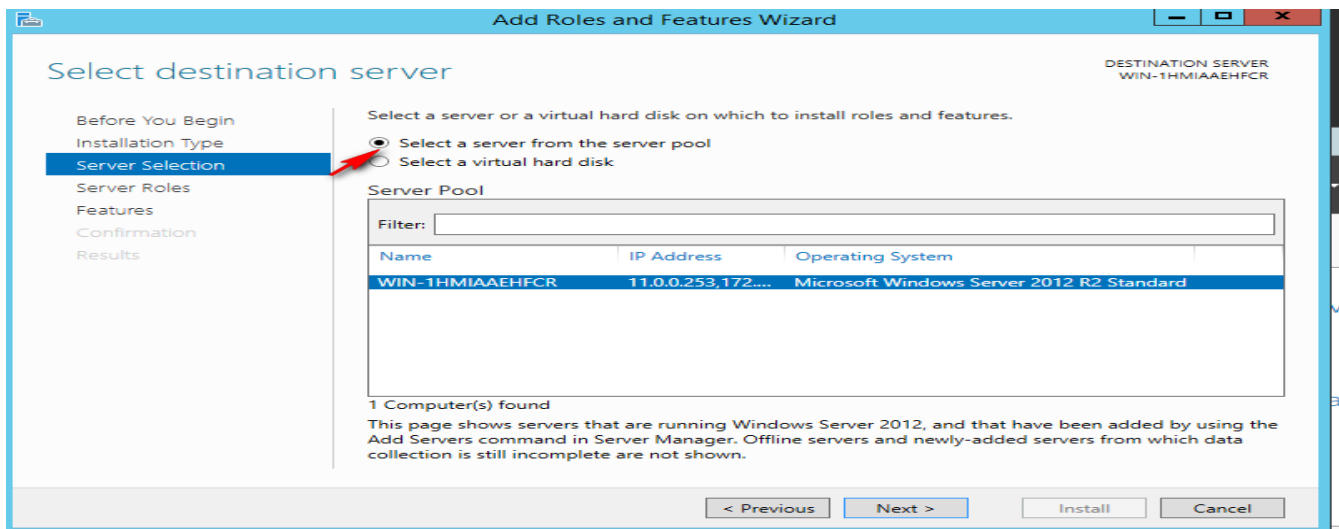

Select web server (IIS)

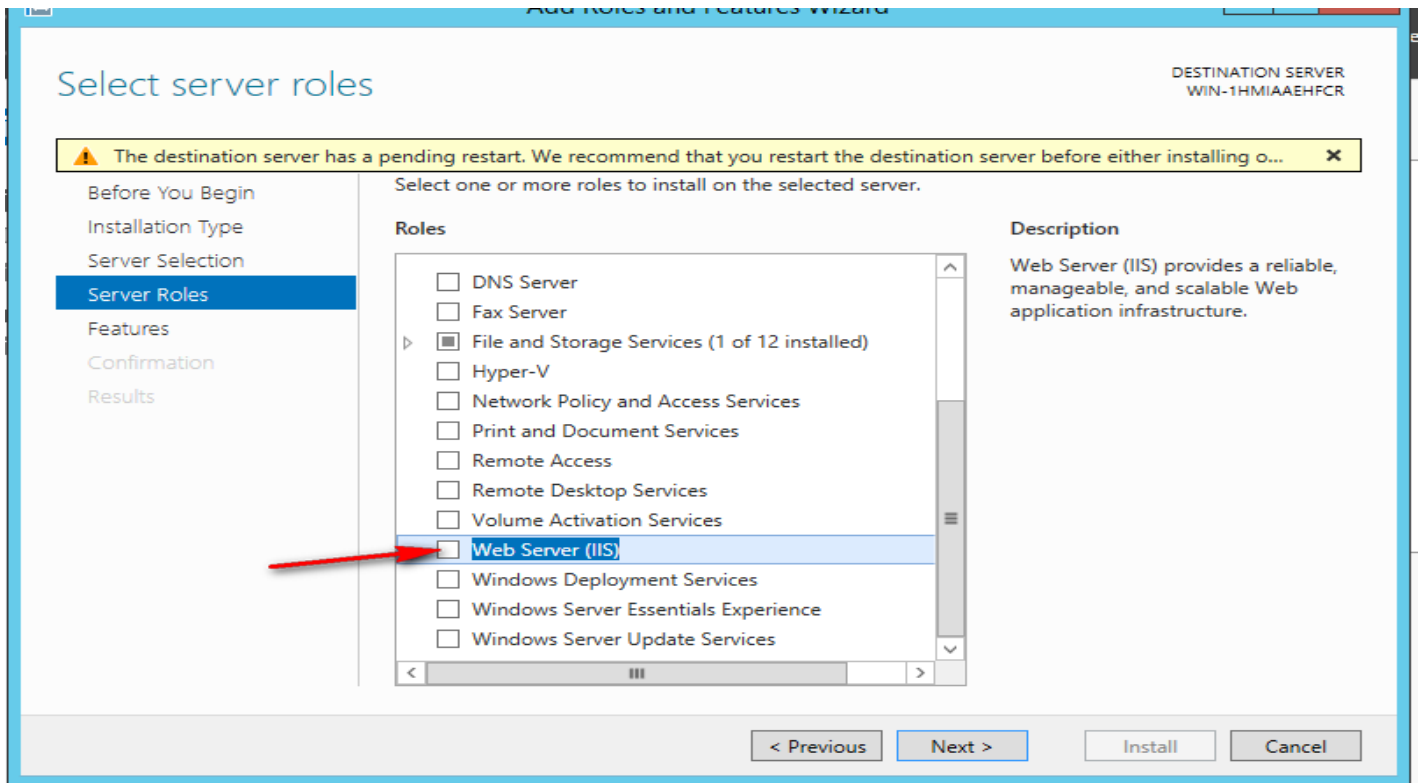

Add features

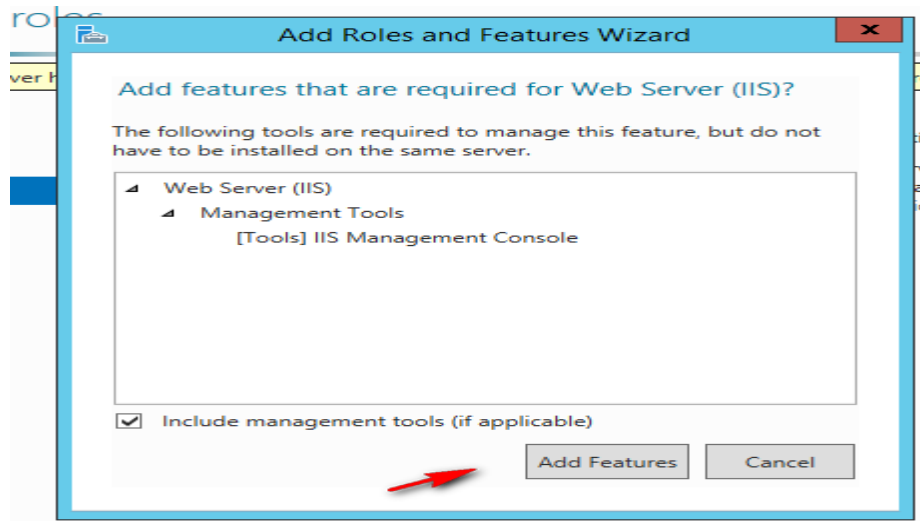

Press Next

DESTINATION SERVER
WIN-1HMIAAEHFCR

Select features

⚠ The destination server has a pending restart. We recommend that you restart the destination server before either installing o...

Before You Begin
Installation Type
Server Selection
Server Roles
Features
Web Server Role (IIS)
Role Services
Confirmation
Results

Select one or more features to install on the selected server.

Features	Description
<input type="checkbox"/> .NET Framework 3.5 Features	.NET Framework 3.5 combines the power of the .NET Framework 2.0 APIs with new technologies for building applications that offer appealing user interfaces, protect your customers' personal identity information, enable seamless and secure communication, and provide the ability to model a range of business processes.
<input checked="" type="checkbox"/> .NET Framework 4.5 Features (3 of 7 installed)	
<input type="checkbox"/> Background Intelligent Transfer Service (BITS)	
<input type="checkbox"/> BitLocker Drive Encryption	
<input type="checkbox"/> BitLocker Network Unlock	
<input type="checkbox"/> BranchCache	
<input type="checkbox"/> Client for NFS	
<input type="checkbox"/> Data Center Bridging	
<input type="checkbox"/> Direct Play	
<input type="checkbox"/> Enhanced Storage	
<input type="checkbox"/> Failover Clustering	
<input checked="" type="checkbox"/> Group Policy Management (Installed)	
<input type="checkbox"/> IIS Hostable Web Core	

DESTINATION SERVER
WIN-1HMIAAEHFCR

Confirm installation selections

⚠ The destination server has a pending restart. We recommend that you restart the destination server before either installing o...

Before You Begin
Installation Type
Server Selection
Server Roles
Features
Web Server Role (IIS)
Role Services
Confirmation
Results

To install the following roles, role services, or features on selected server, click Install.

Restart the destination server automatically if required

Optional features (such as administration tools) might be displayed on this page because they have been selected automatically. If you do not want to install these optional features, click Previous to clear their check boxes.

Web Server (IIS)

- Management Tools
 - IIS Management Console
- Web Server
 - Common HTTP Features
 - Default Document
 - Directory Browsing
 - HTTP Errors
 - Static Content

Export configuration settings
Specify an alternate source path

Press close

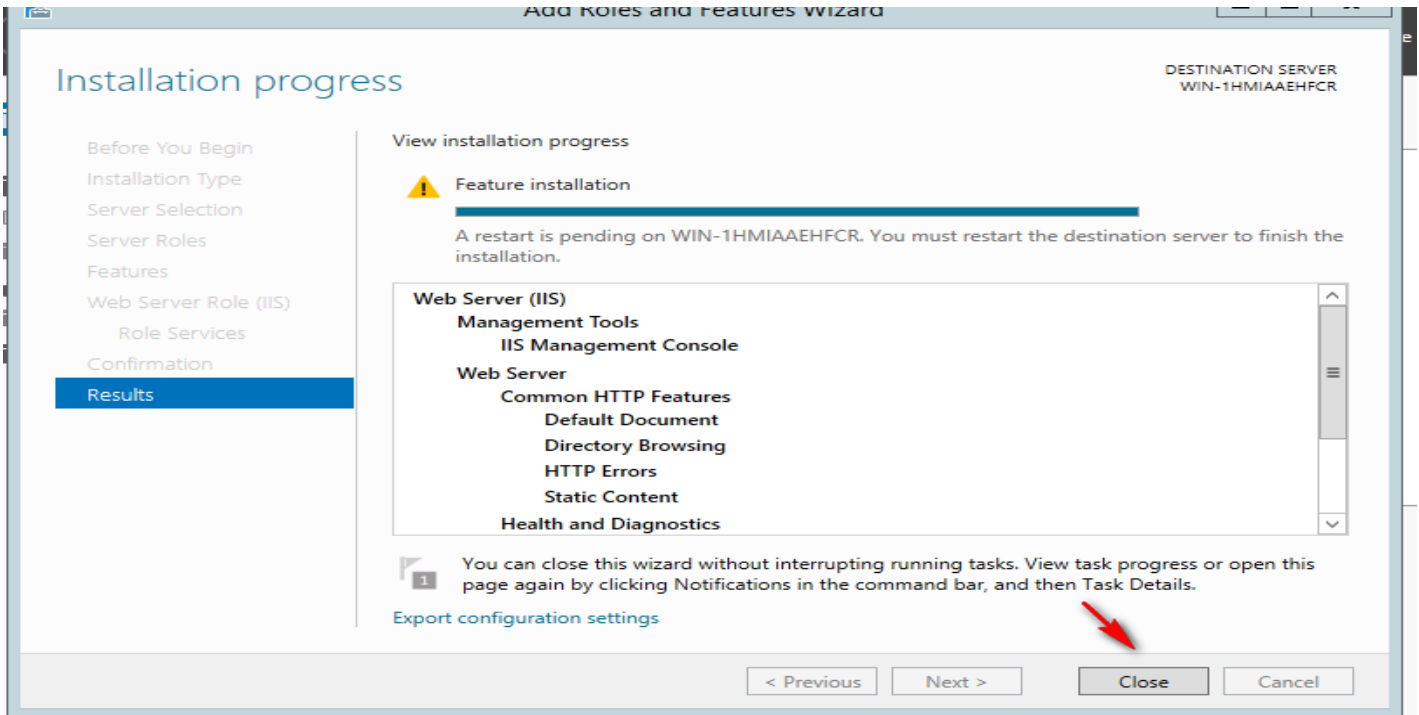
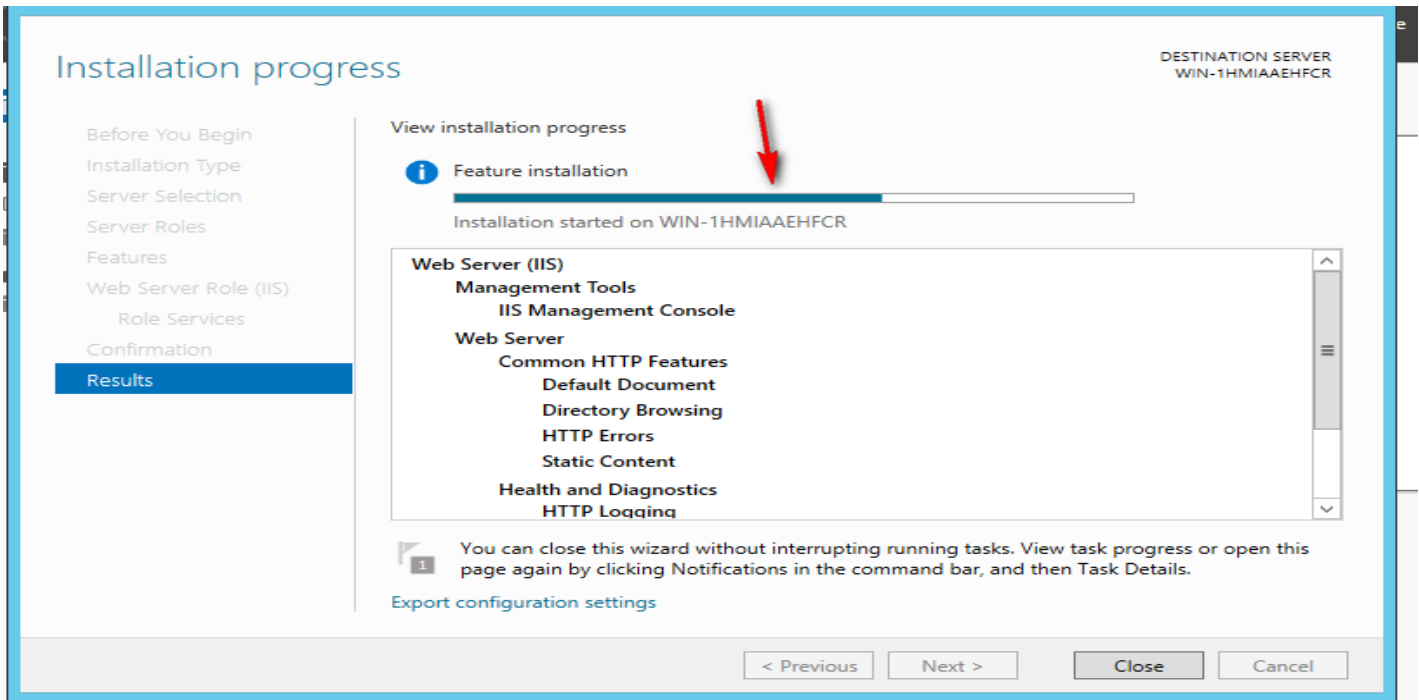



الدخول على الكونسل الخاص IIS

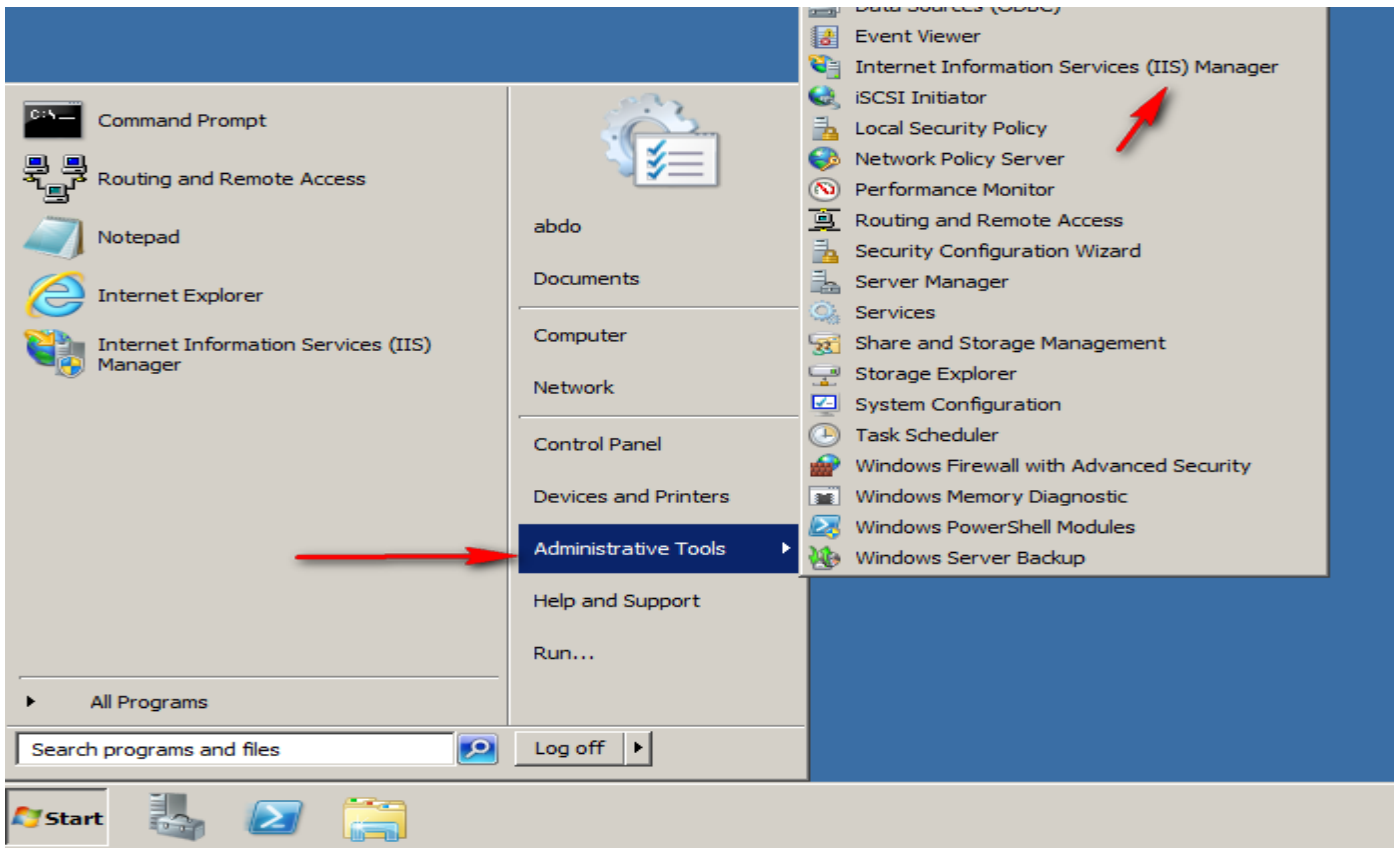

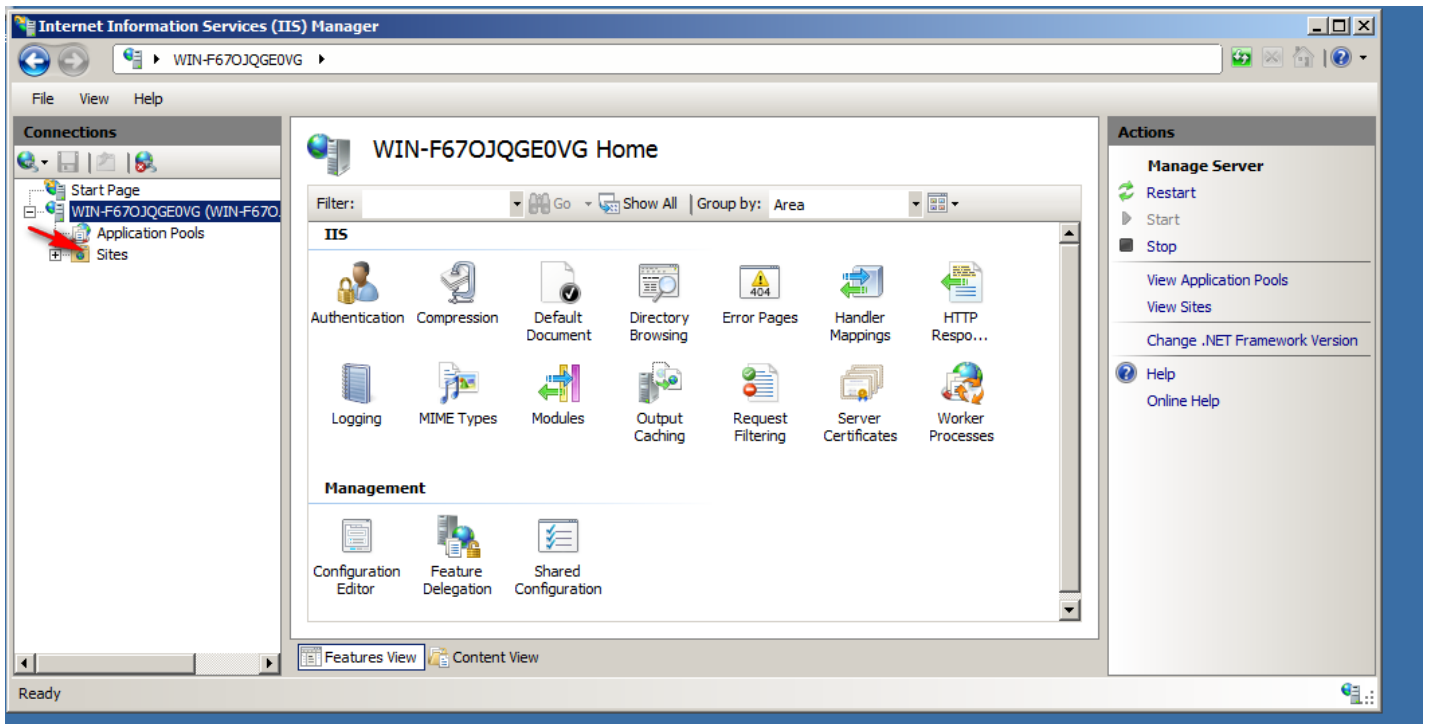

Create internal web site

انشاء موقع داخلي مبسط لاختبار عملية Packet filter

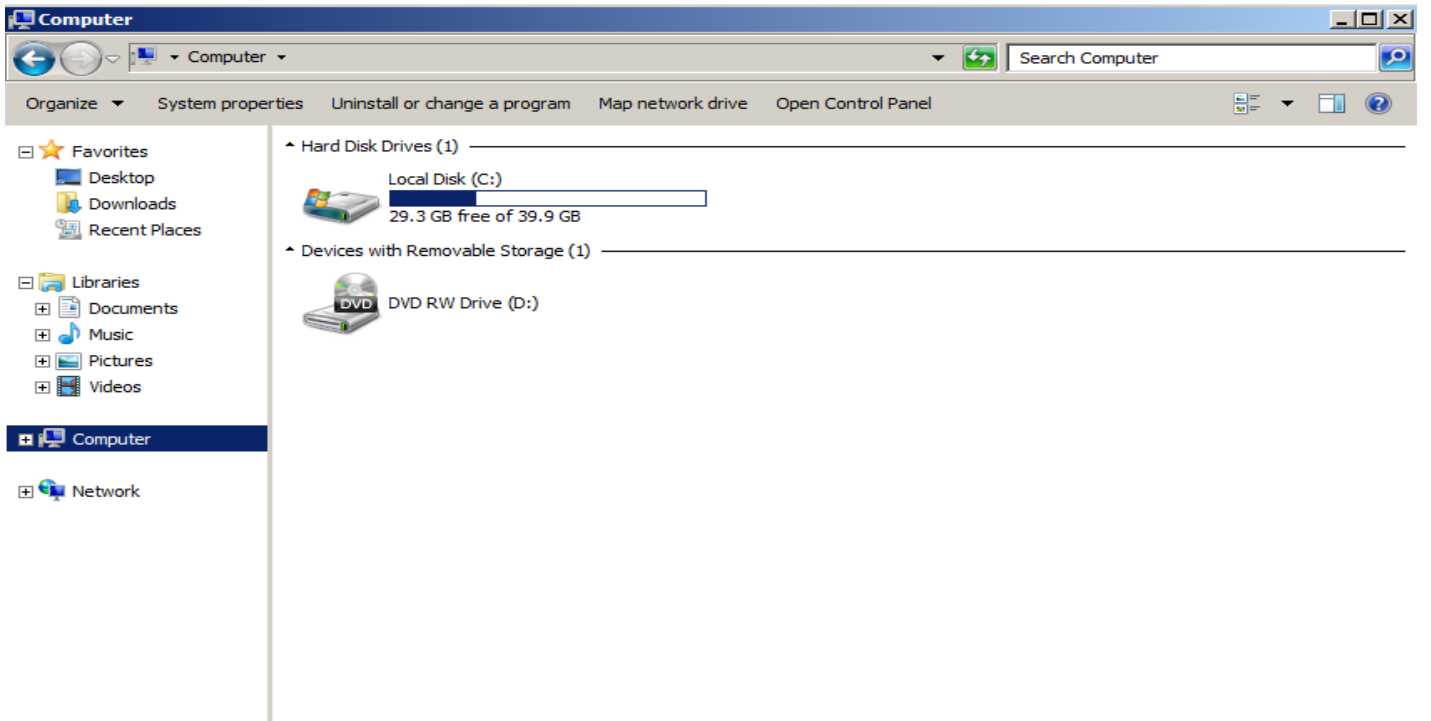

Create internal web site

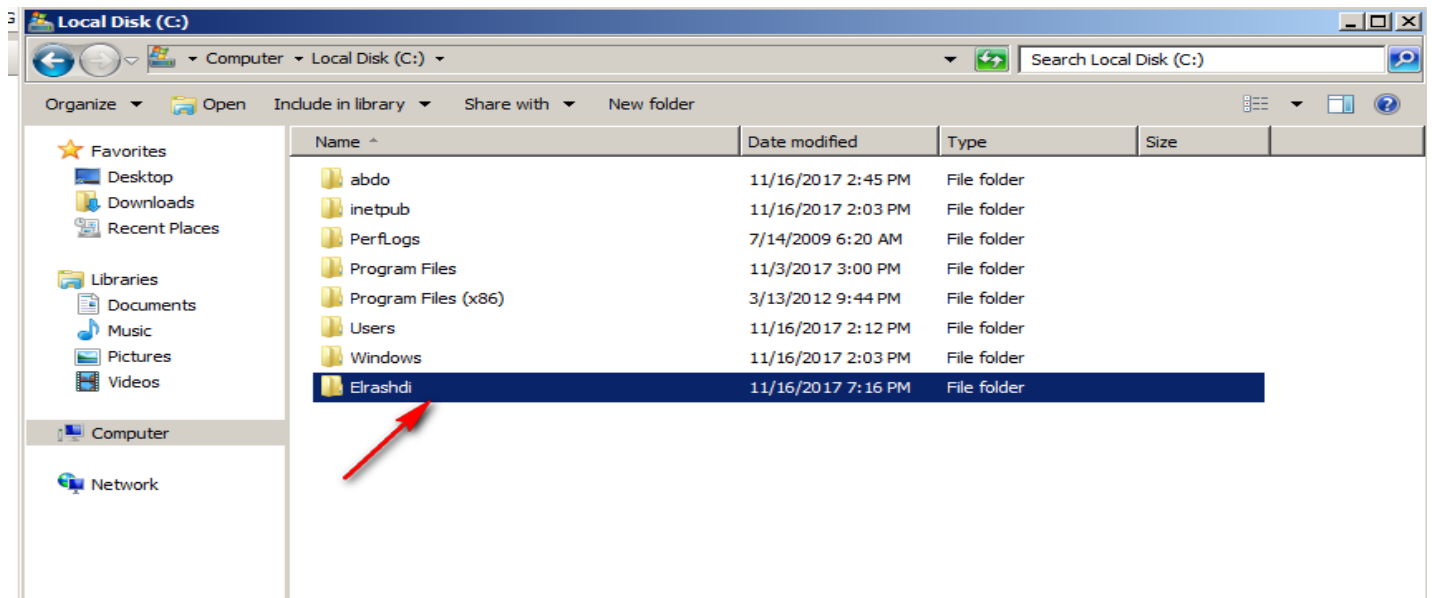

Open txt file then make your internal website for example we will type the following

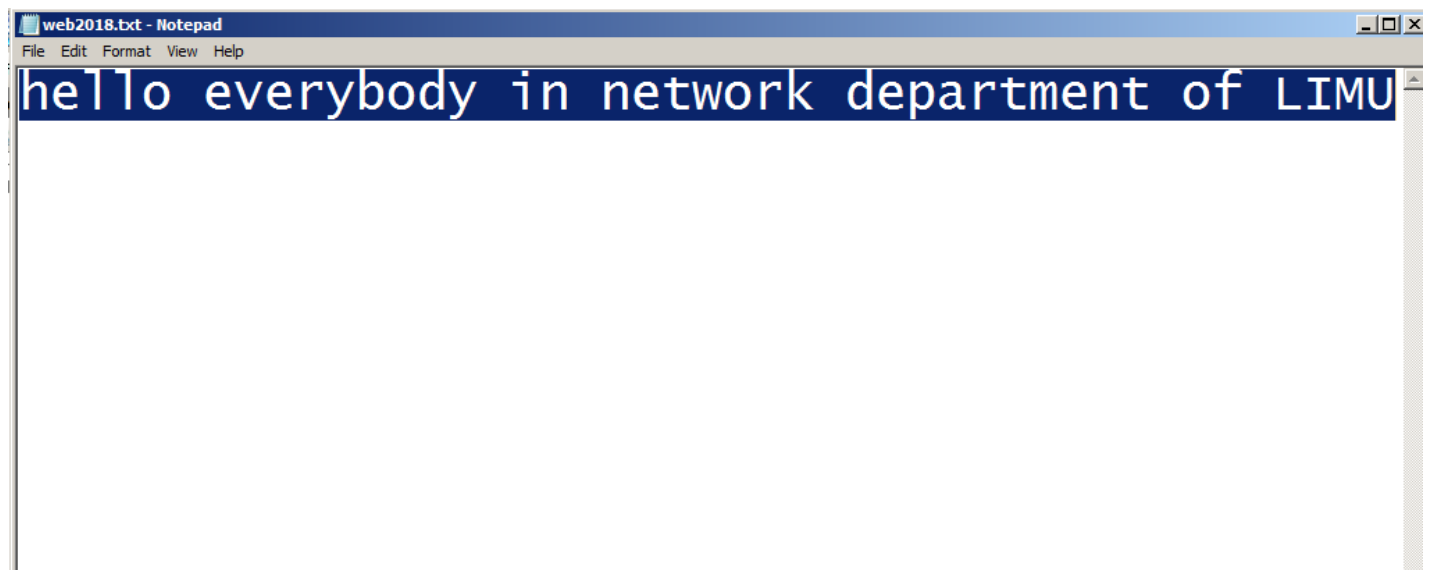

Save as html file

تخزين الملف بامتداد HTML

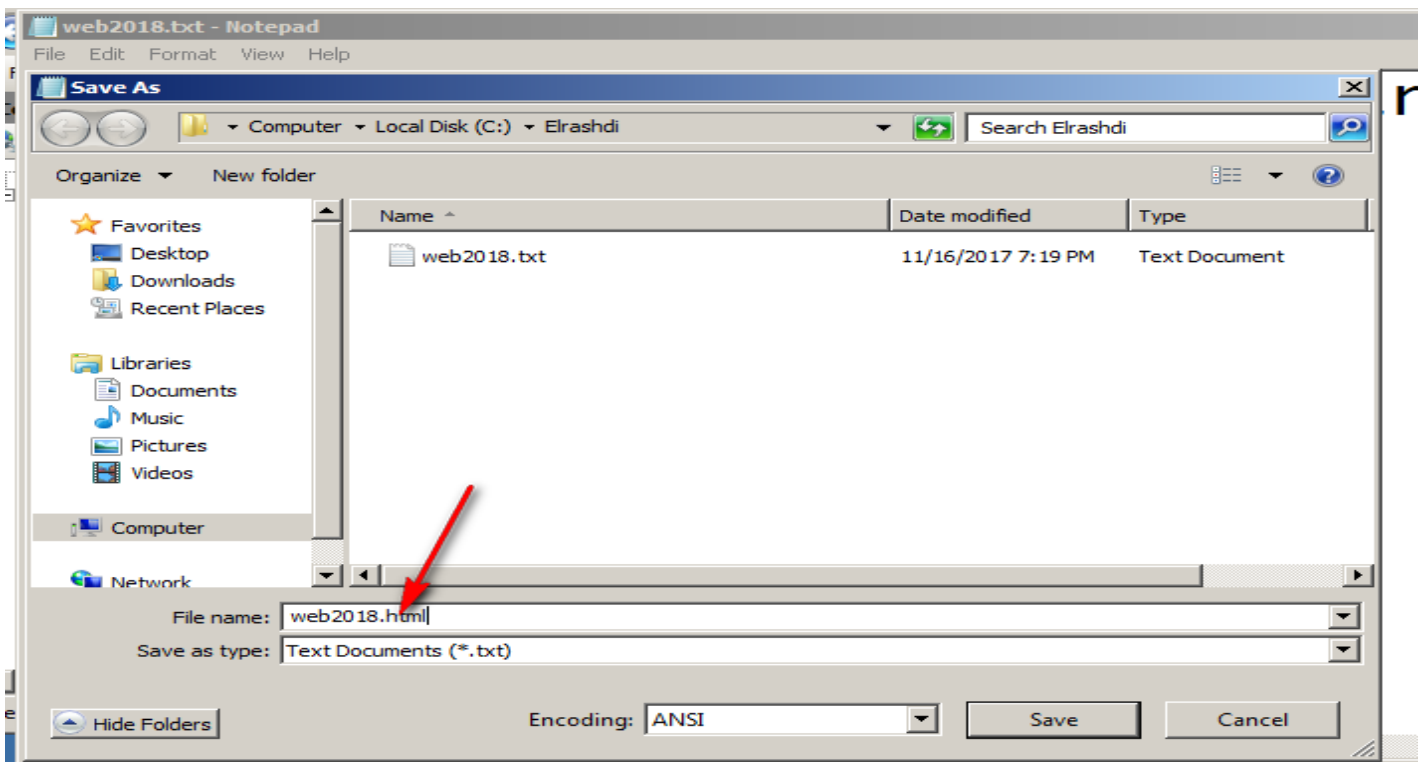
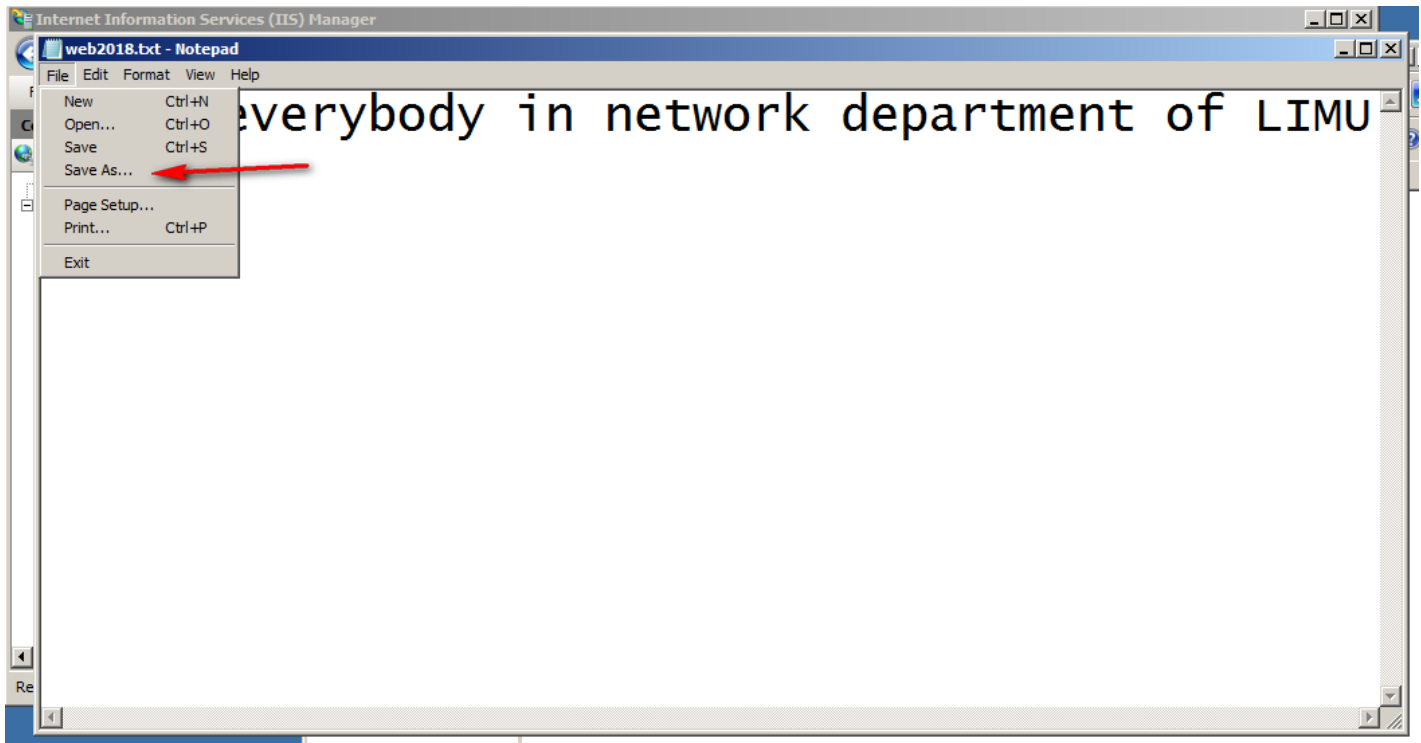

Add web site

الإشارة الي الموقع الداخلي الذي تم انشائه

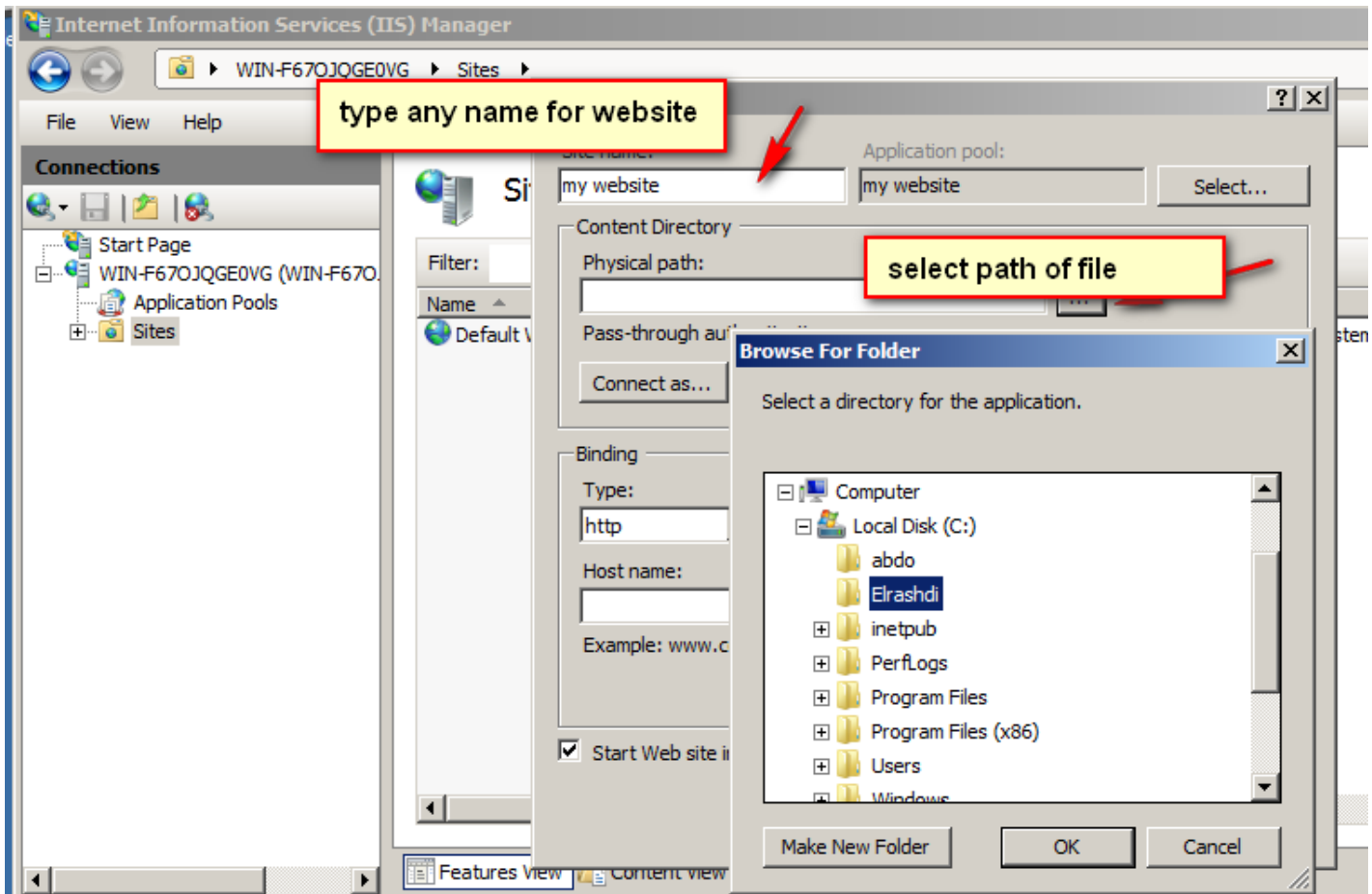
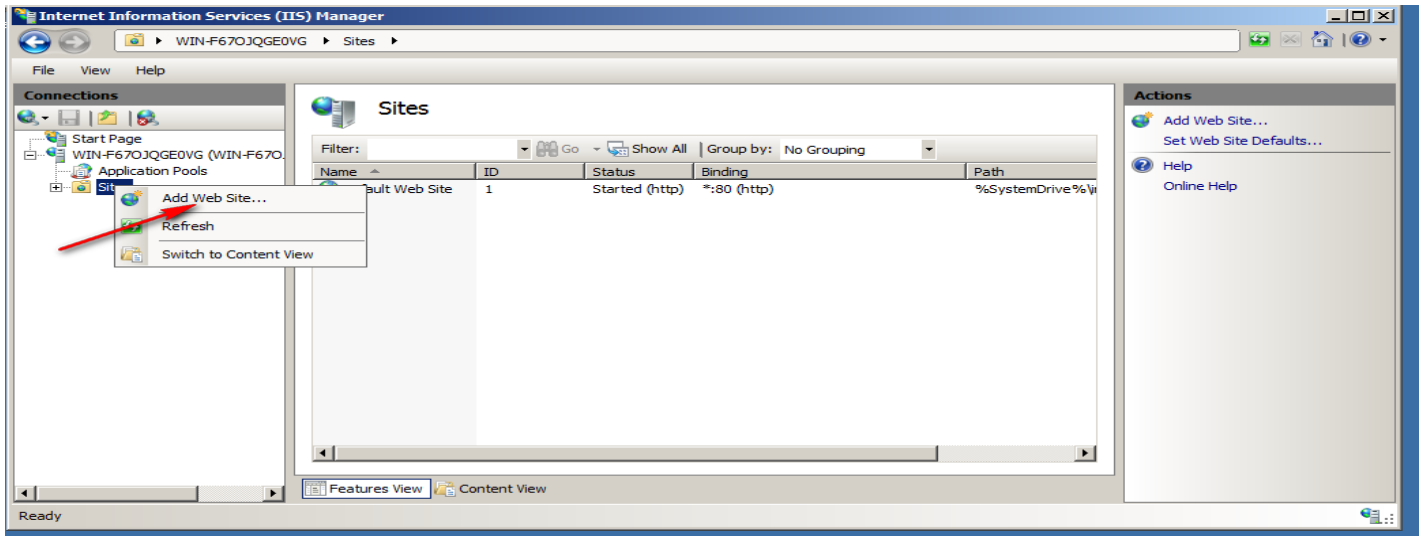

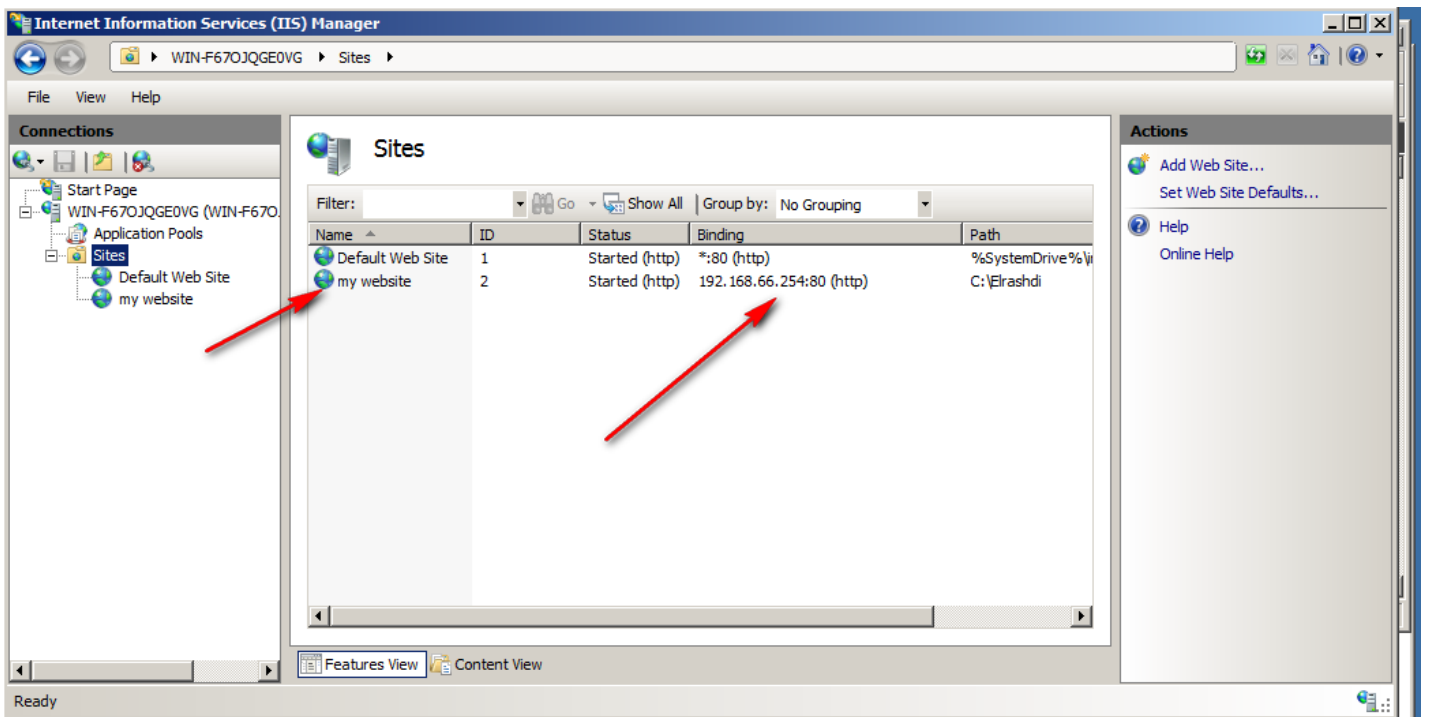
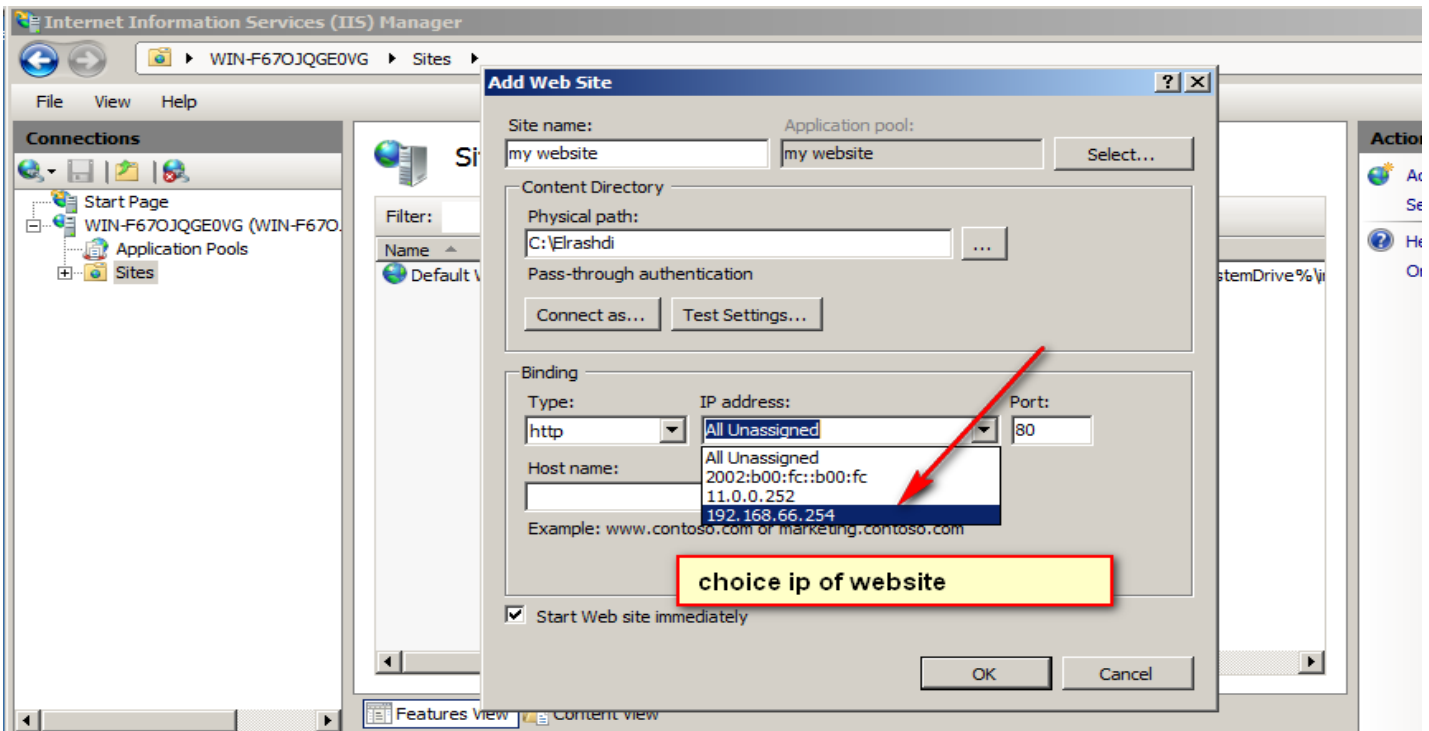

Press on default document

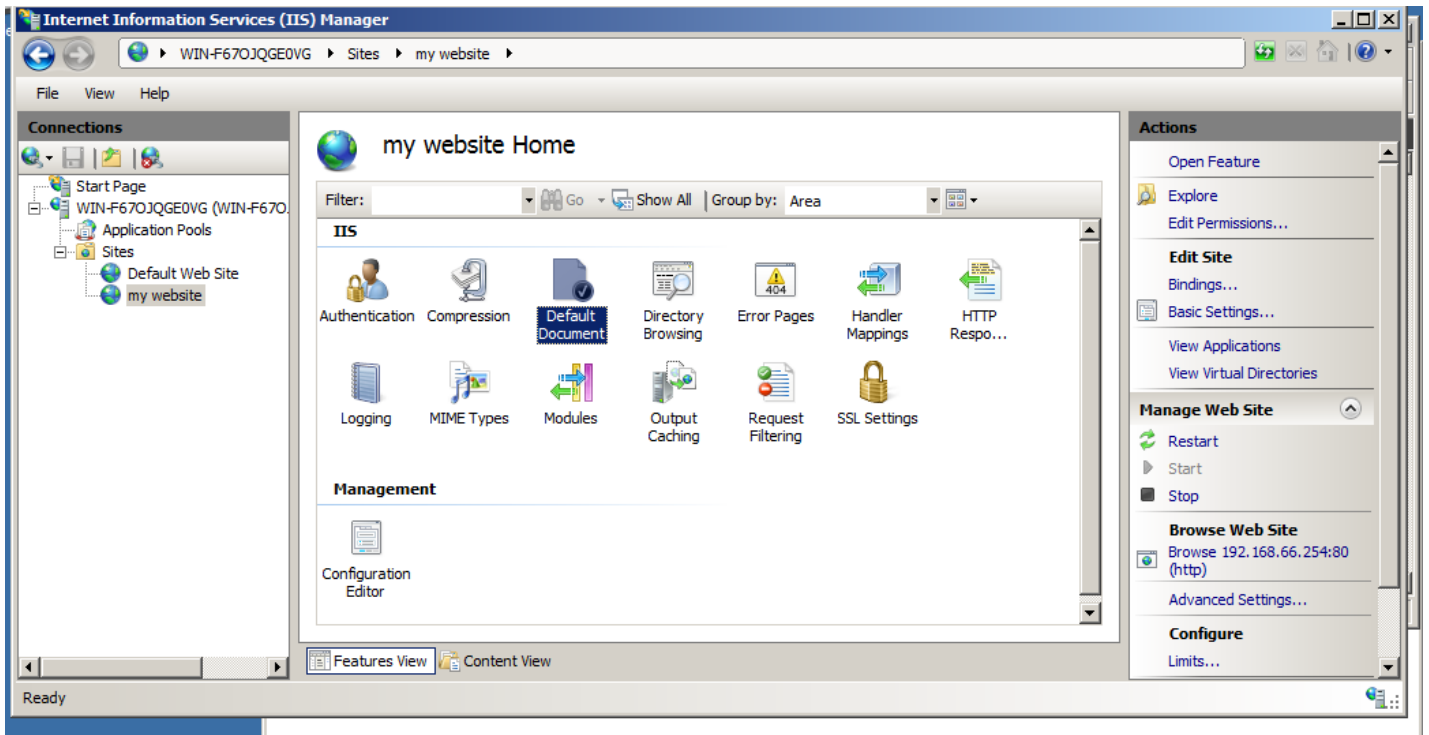

Press Add

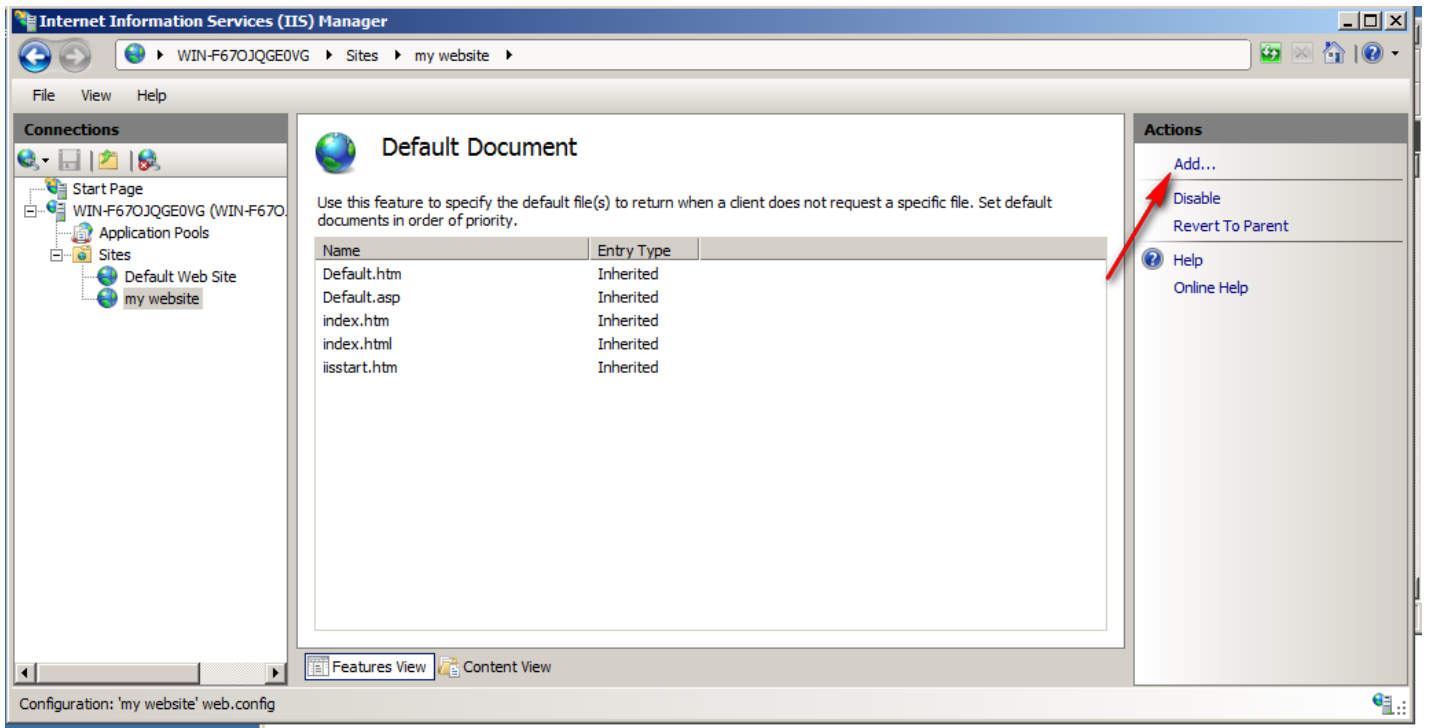

Choice name of HTML file

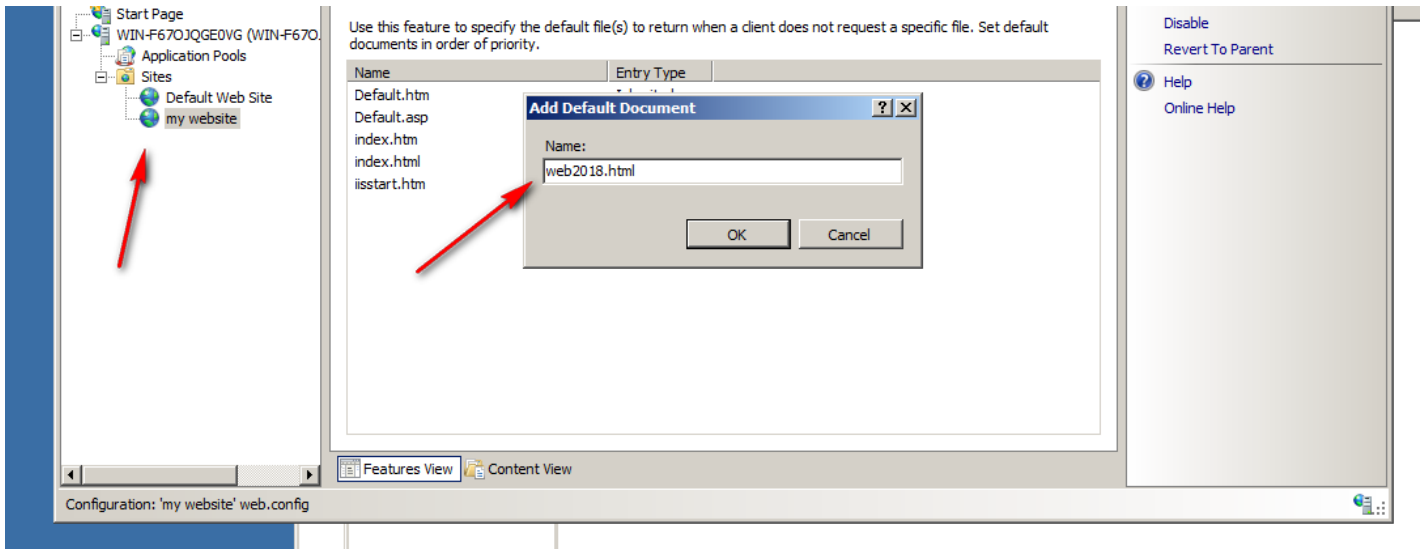

Enter to internal web site from windows seven

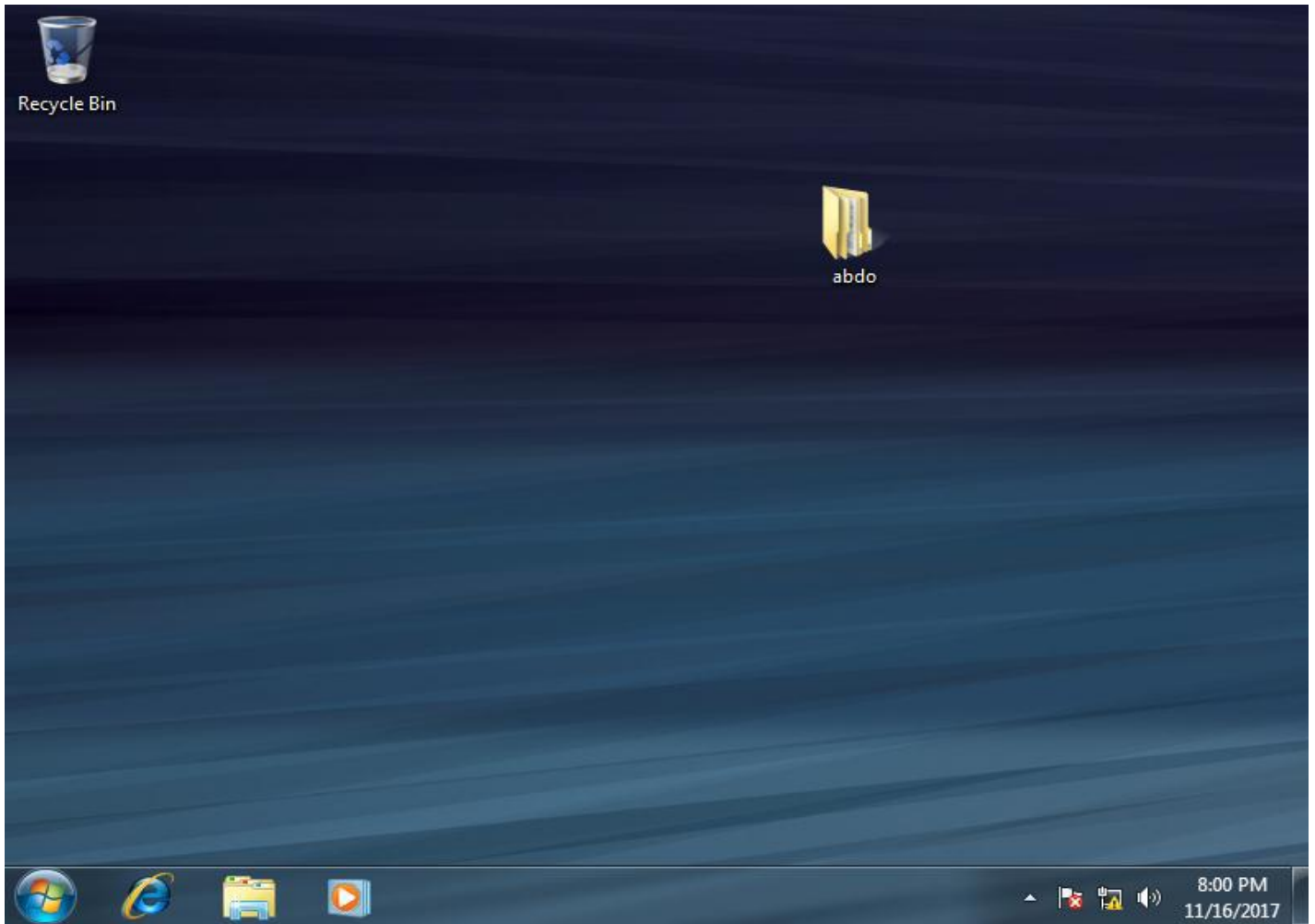

Type lp of internal web site

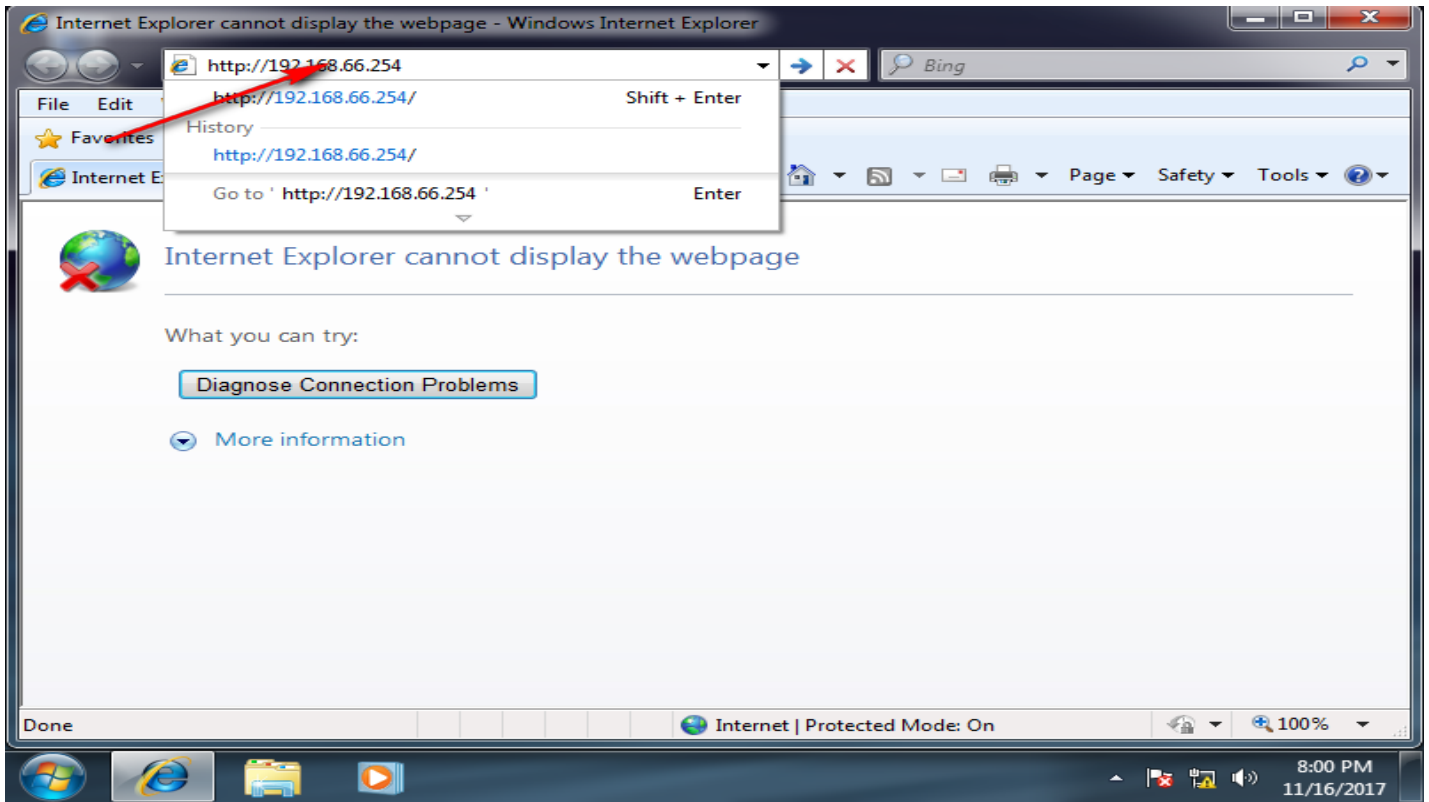

Enter to internal web site

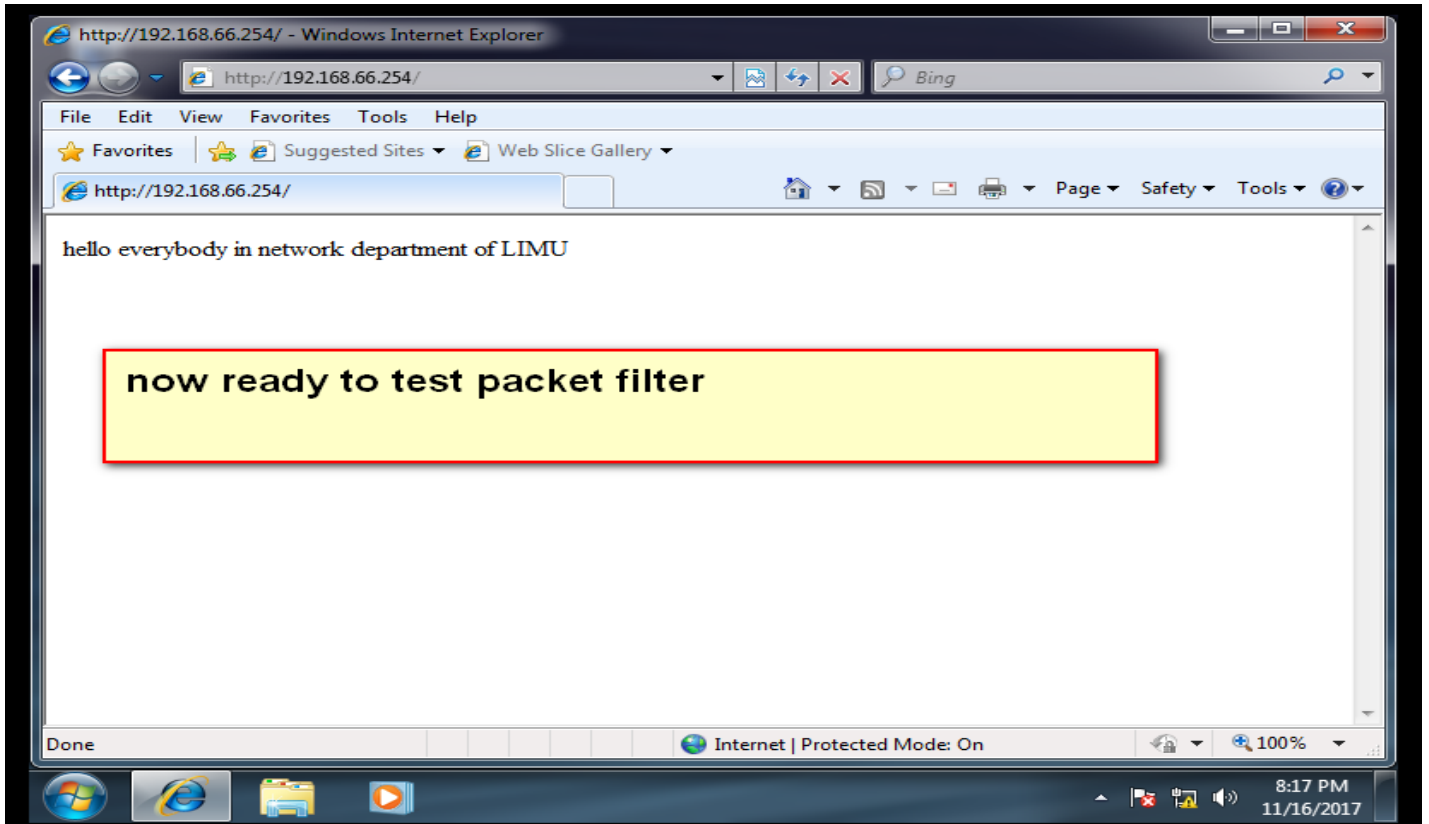

Now start packet filter open routing and remote access

الآن بعد اكمال عملية فتح الموقع الداخلي يتم تفعيل عملية packet filter

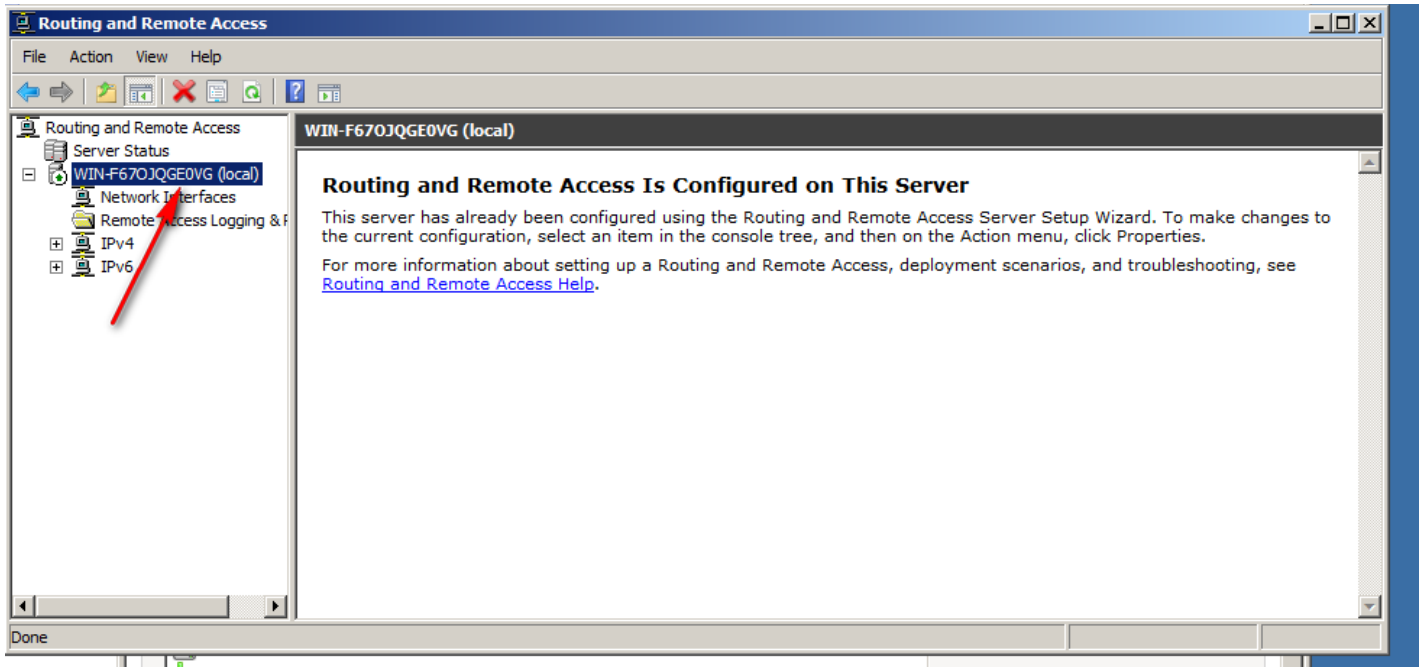

Choice the NIC that want make the filter on it

اختيار كرت الشبكة المراد عمل تحكم عليه

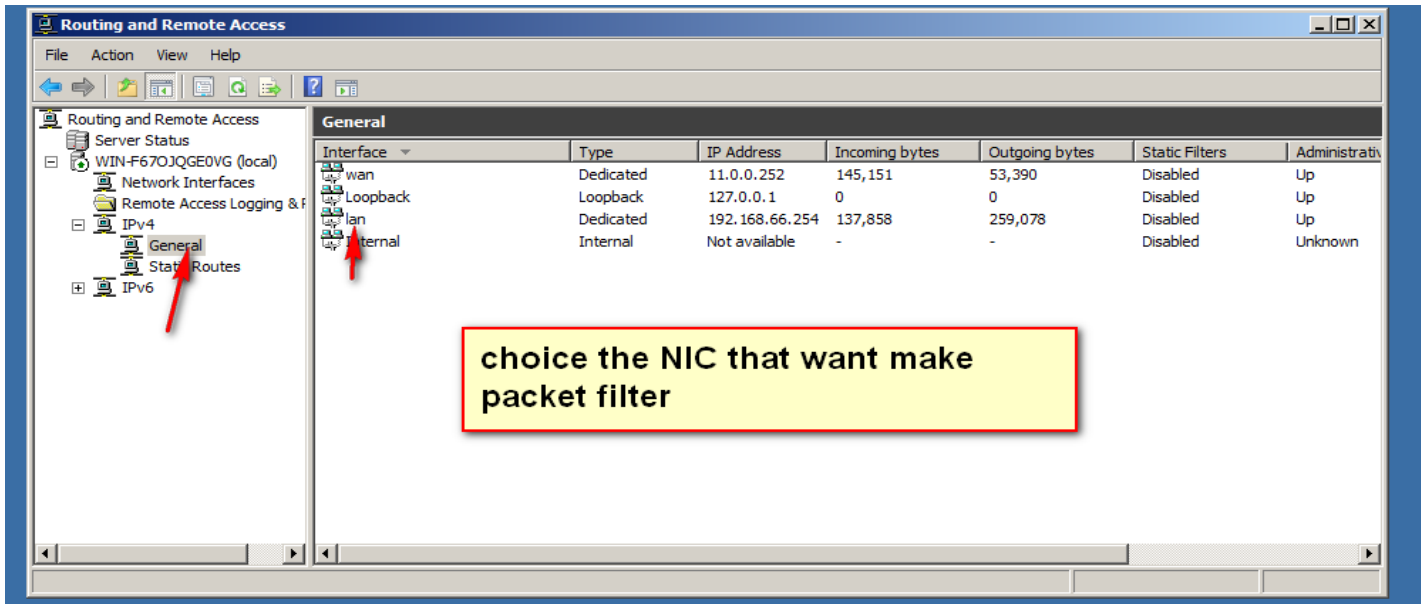

Select inbound filters

تحديد ما اذا كانت البيانات داخله او خارجه من الخادم في هذه التجربة سوف نختبر البيانات الداخلة الي الخادم server

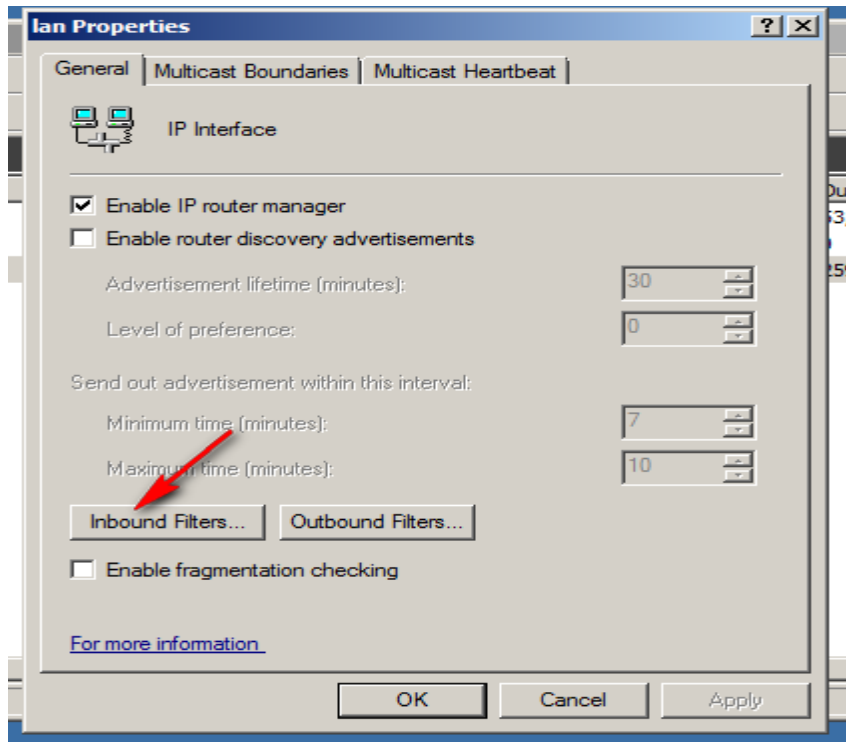

Select new

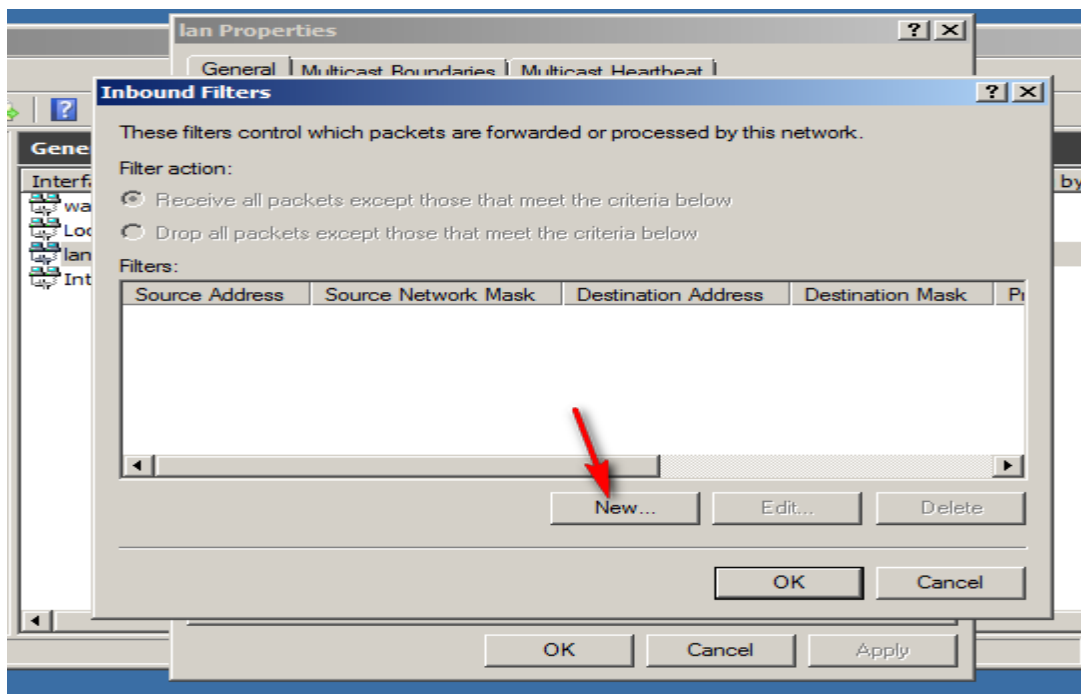

Now deny specific Ip address

تديد عنوان معين IP address يتم منعه من عمل ping لل server عن طريق برتوكول ICMP

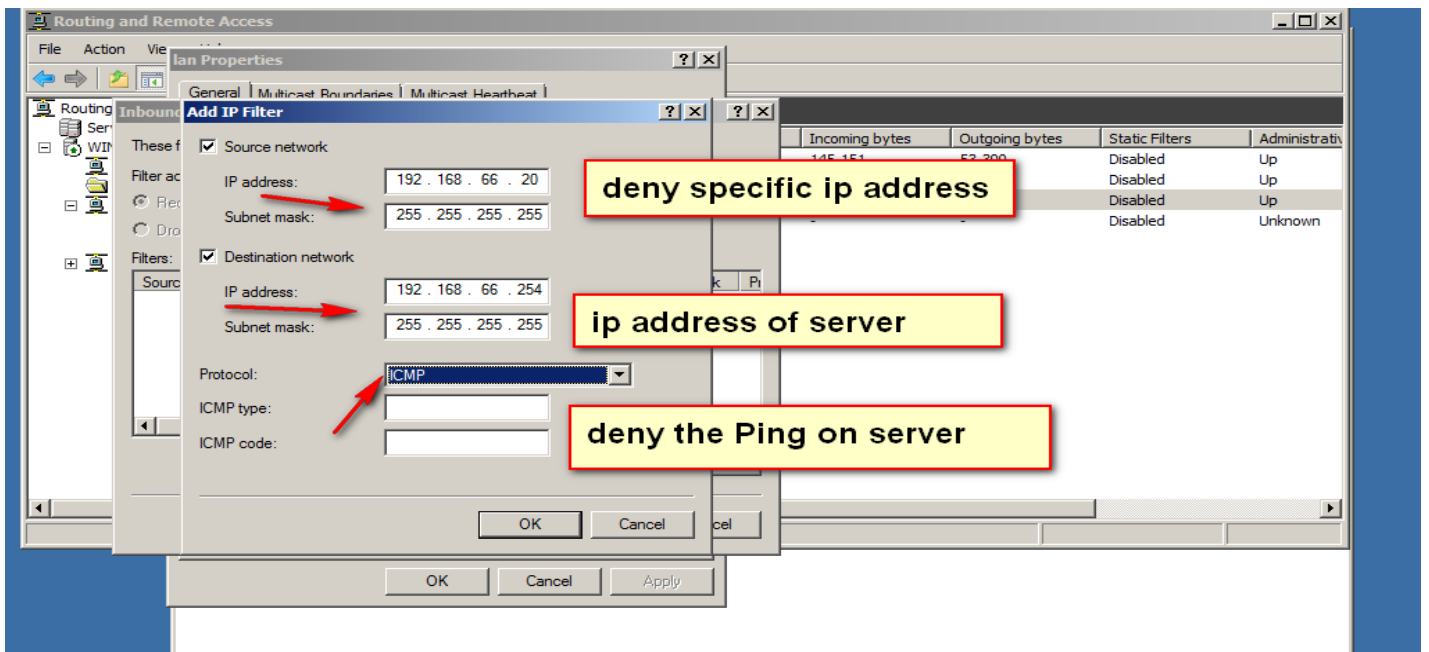

Two options first on received all packet except this rule second drop all packet except this rule

اول اختيار معناها استقبال جميع البيانات ما عدا العنوان الذي تم تديده أي بمعنى اخر استقبال جميع البيانات ما عدا عمل ping لل server عن طريق برتوكول ICMP

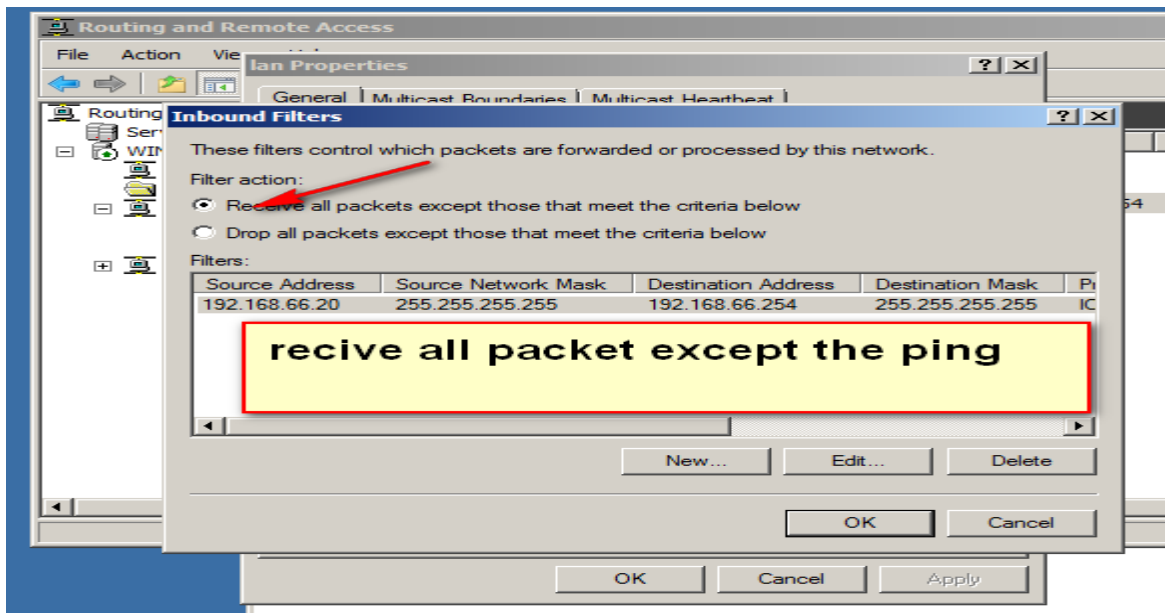

وللتأكد سوف نقوم بعمل ping علي الخادم server

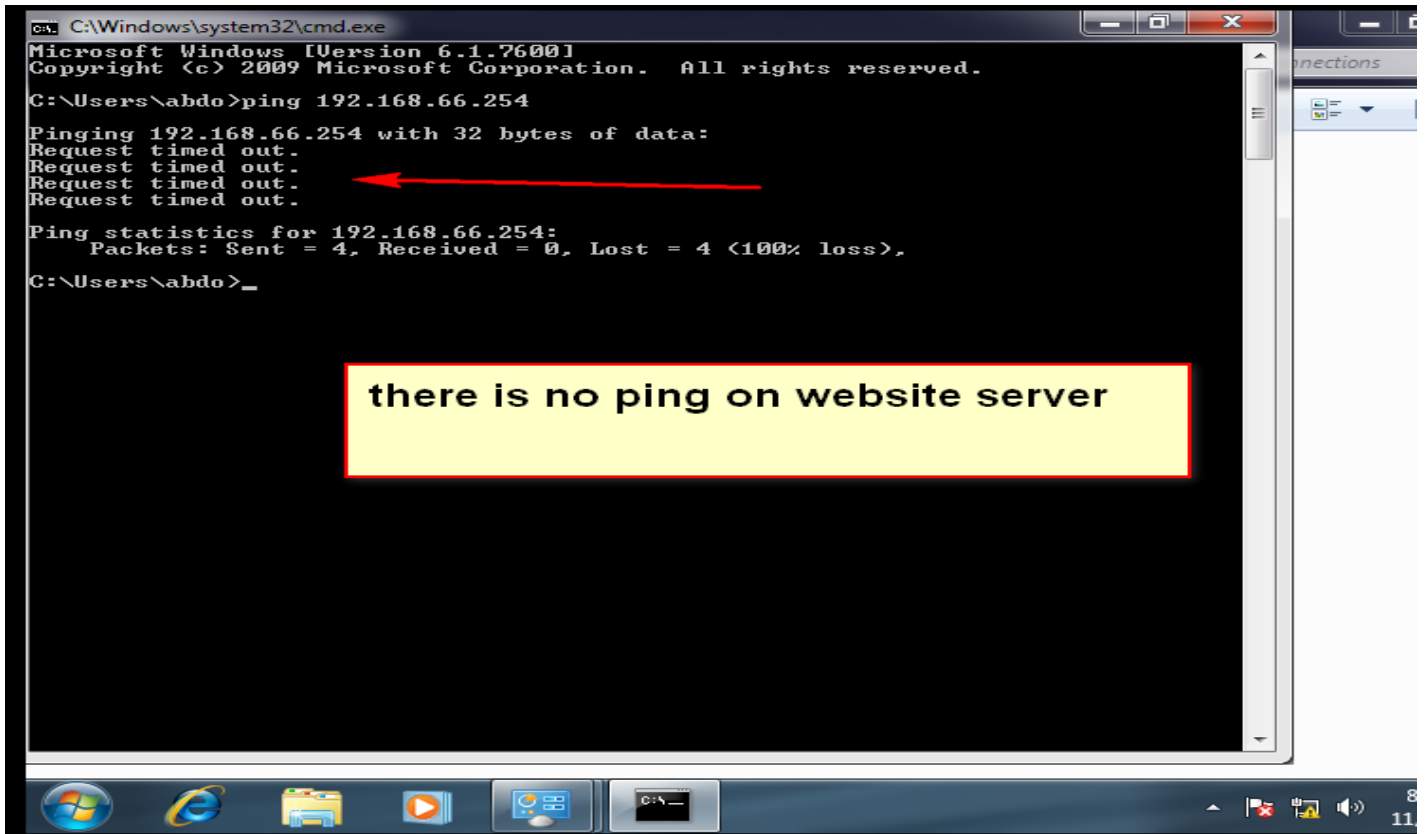

While I can open my website

بينما باقي البيانات تمر بدون مشاكل على server على سبيل المثال تصفح الموقع الداخلي كما في الشكل التالي

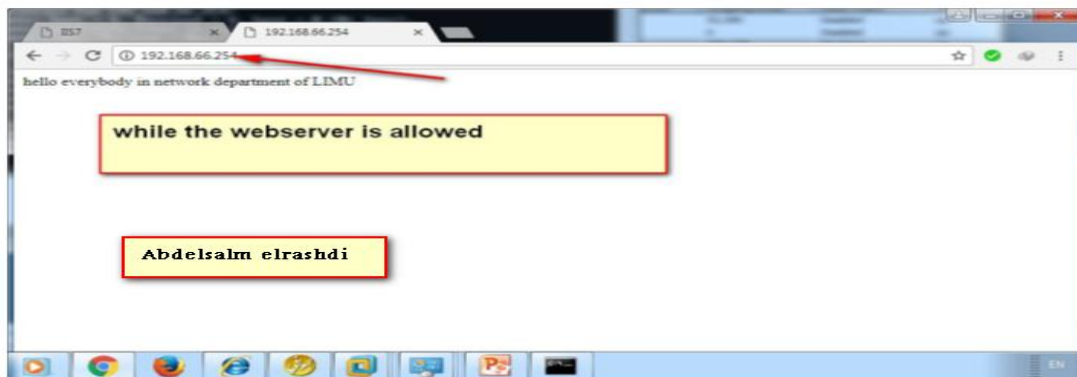

Now will choice the second option

اما الاختيار الثاني بالعكس جميع البيانات تمنع الي عملية Ping عمل على السيرفر server

Now from specific Ip address try to enter to web site but can't

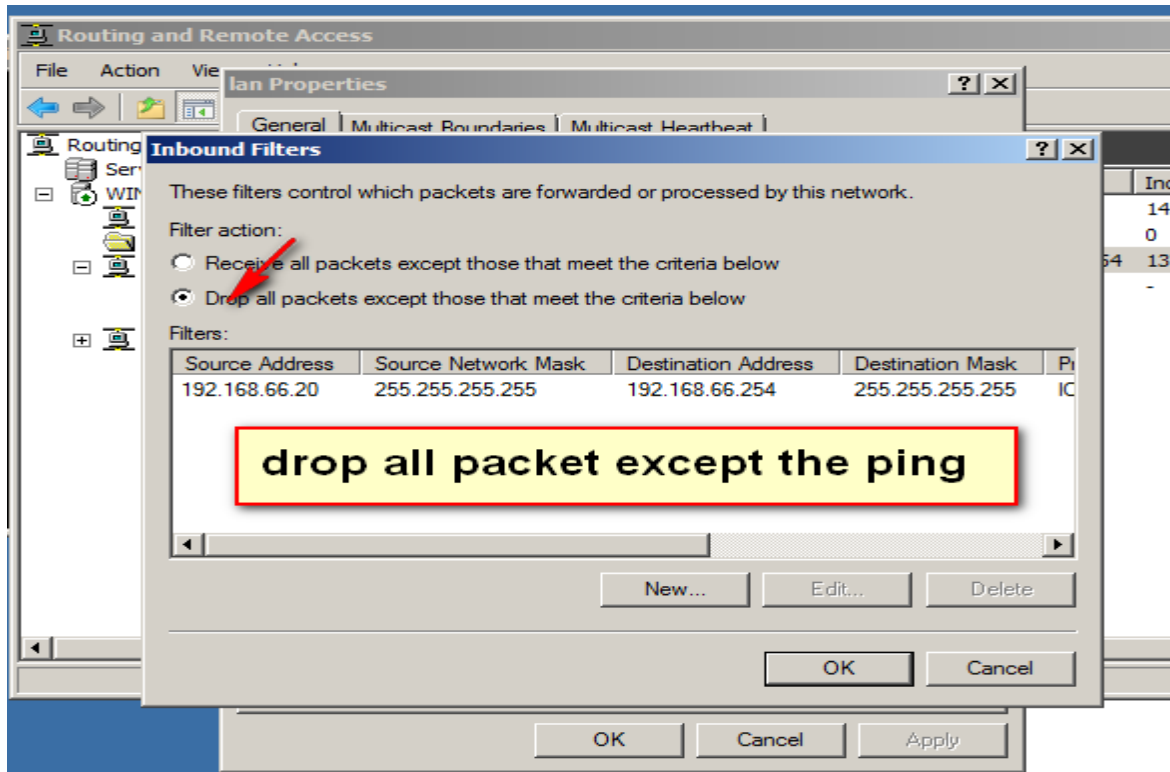

```
C:\Users\abdo>ping 192.168.66.254
Pinging 192.168.66.254 with 32 bytes of data:
Request timed out.
Request timed out.
Request timed out.
Request timed out.

Ping statistics for 192.168.66.254:
    Packets: Sent = 4, Received = 0, Lost = 4 (100% loss),

C:\Users\abdo>ping 192.168.66.254
Pinging 192.168.66.254 with 32 bytes of data:
Request timed out.
Request timed out.
Reply from 192.168.66.254: bytes=32 time<1ms TTL=128
Reply from 192.168.66.254: bytes=32 time<1ms TTL=128

Ping statistics for 192.168.66.254:
    Packets: Sent = 4, Received = 2, Lost = 2 (50% loss)
    Approximate round trip times in milli-seconds:
        Minimum = 0ms, Maximum = 0ms, Average = 0ms

C:\Users\abdo>ping 192.168.66.254
Pinging 192.168.66.254 with 32 bytes of data:
Reply from 192.168.66.254: bytes=32 time<1ms TTL=128
Reply from 192.168.66.254: bytes=32 time<1ms TTL=128
Reply from 192.168.66.254: bytes=32 time<1ms TTL=128
Reply from 192.168.66.254: bytes=32 time<1ms TTL=128

Ping statistics for 192.168.66.254:
    Packets: Sent = 4, Received = 4, Lost = 0 (0% loss),
    Approximate round trip times in milli-seconds:
        Minimum = 0ms, Maximum = 0ms, Average = 0ms

C:\Users\abdo>
```

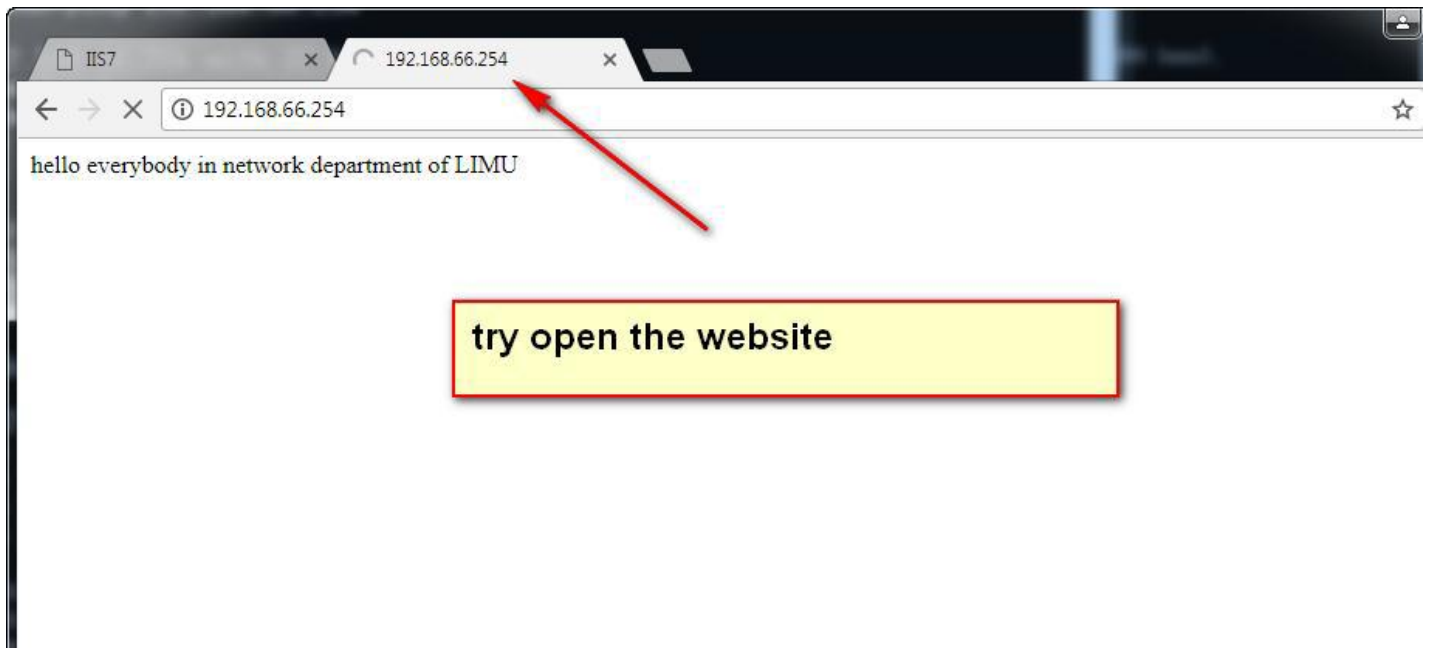

While I can't open my website

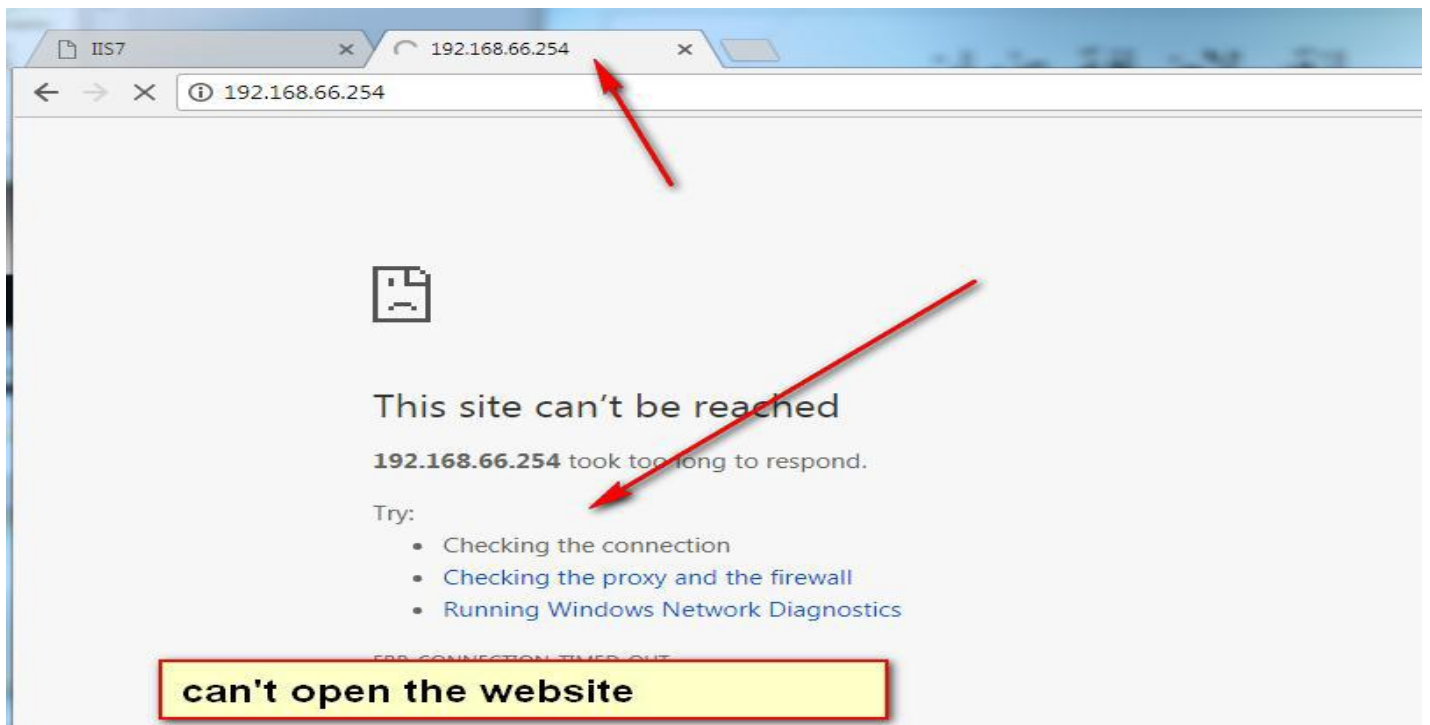

Can't open the web site

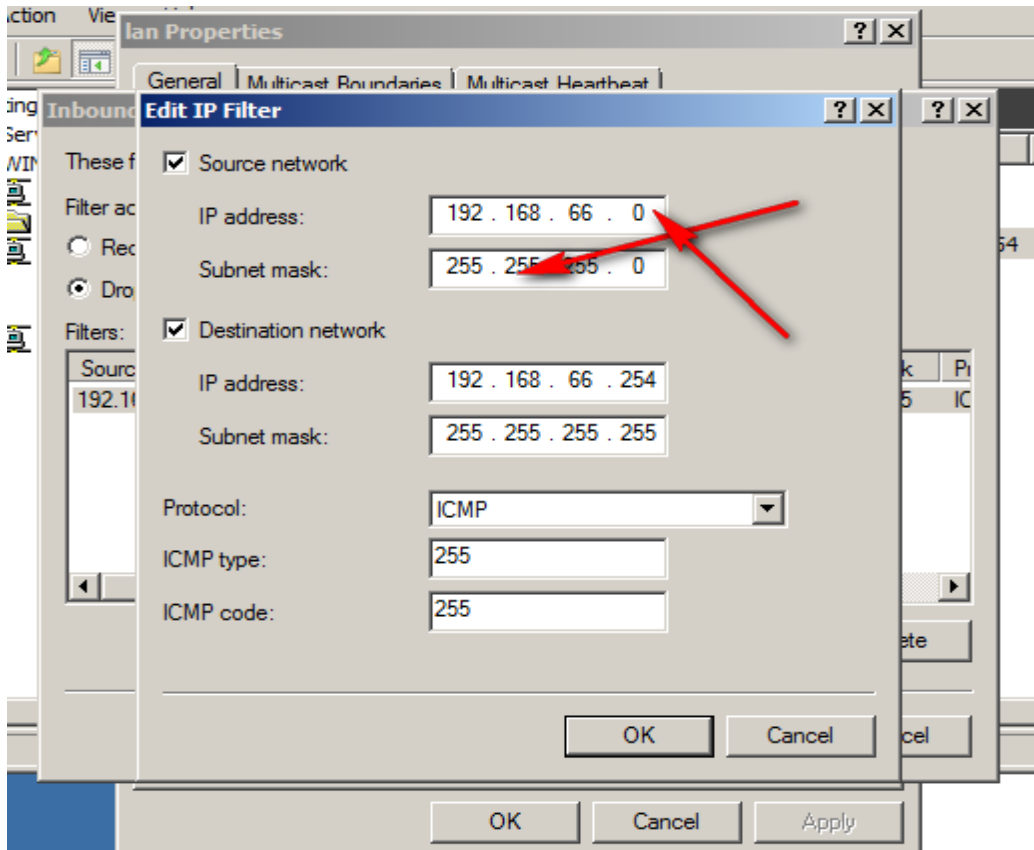

Choice all the sub net



Choice another protocols

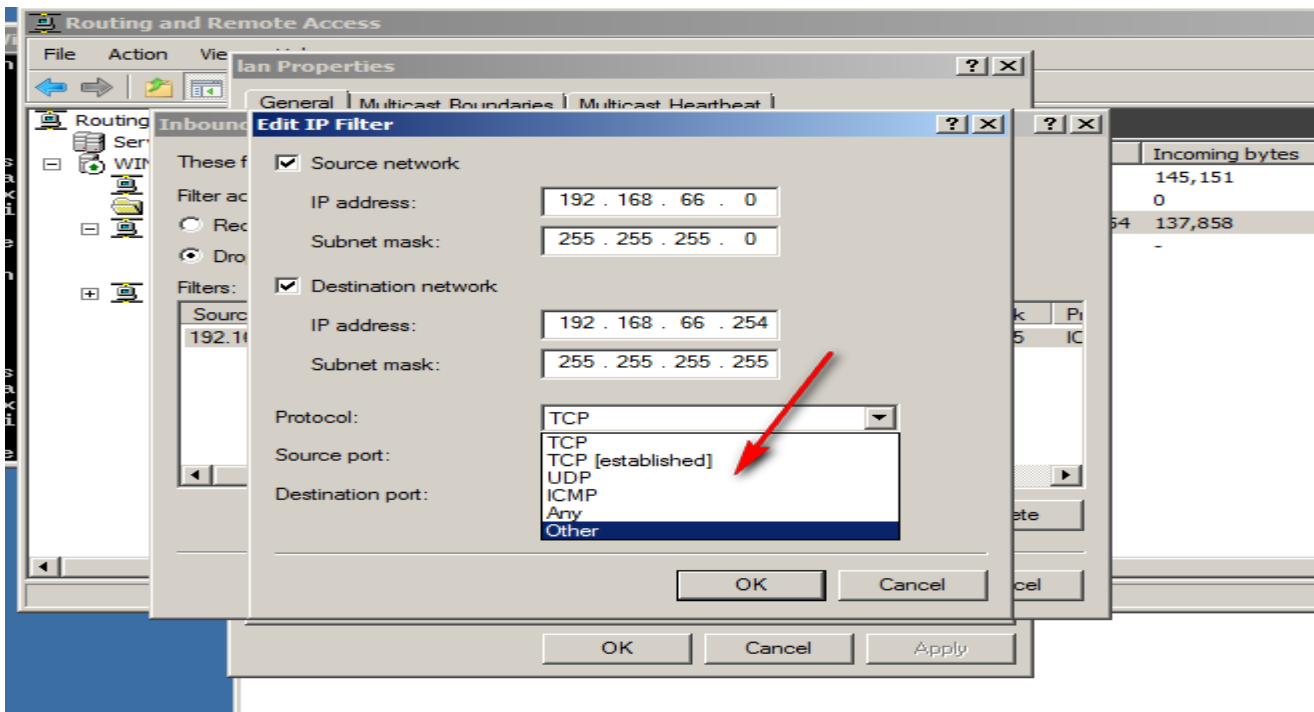

Deny telnet protocol

الآن منع عملية الوصول عن بعد للسيرفير Telnet

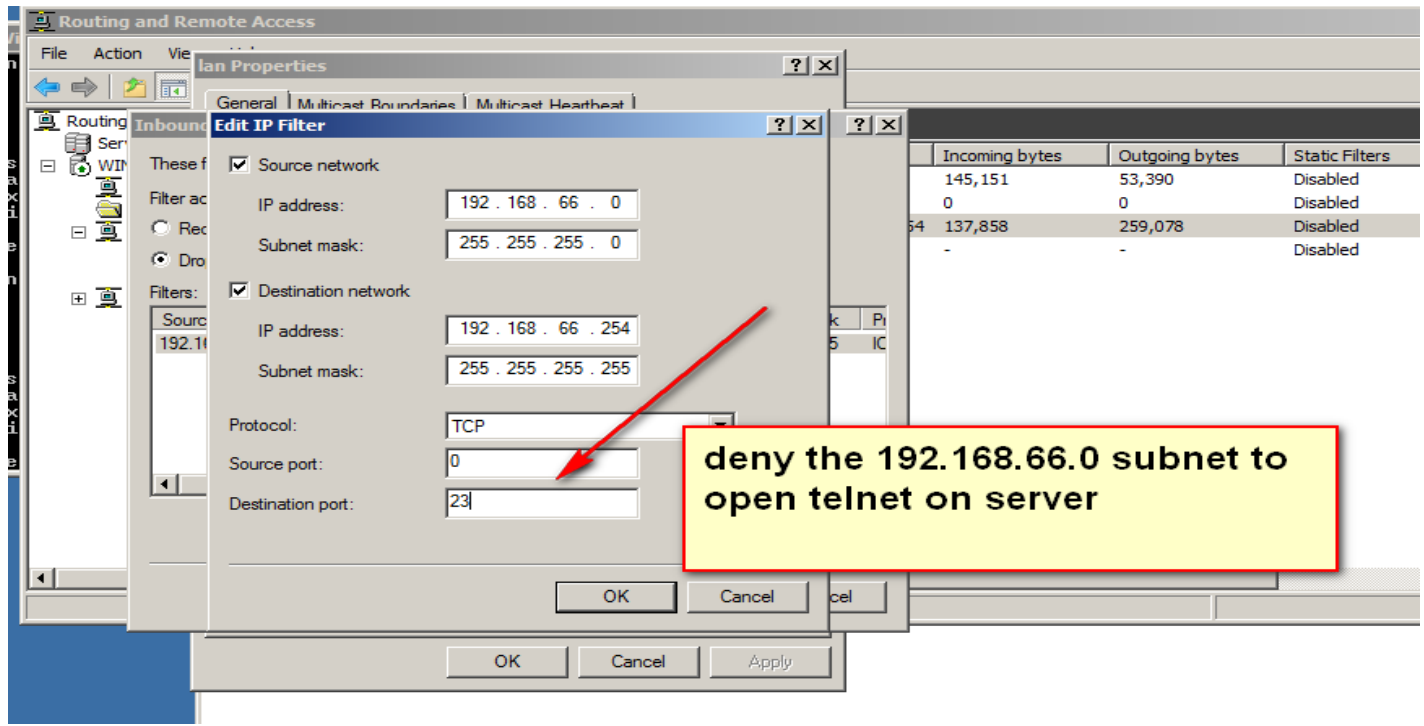

Deny remote access protocol

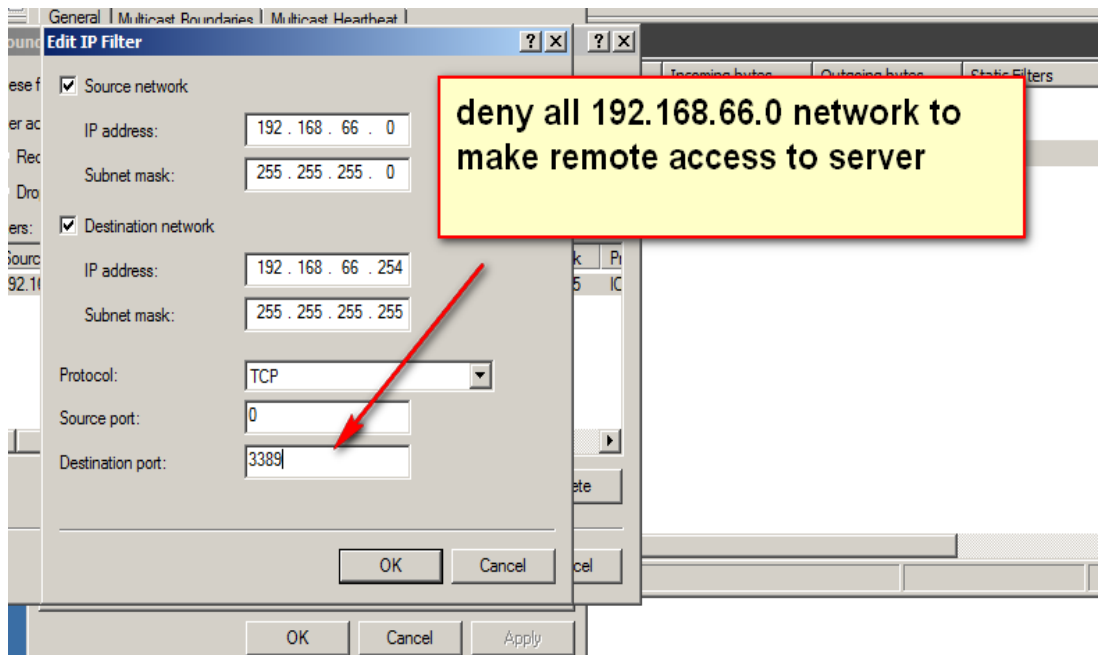

Try make remote access to server

للتأكد من عمل منع عملية Telnet لل server نقوم بالاتي

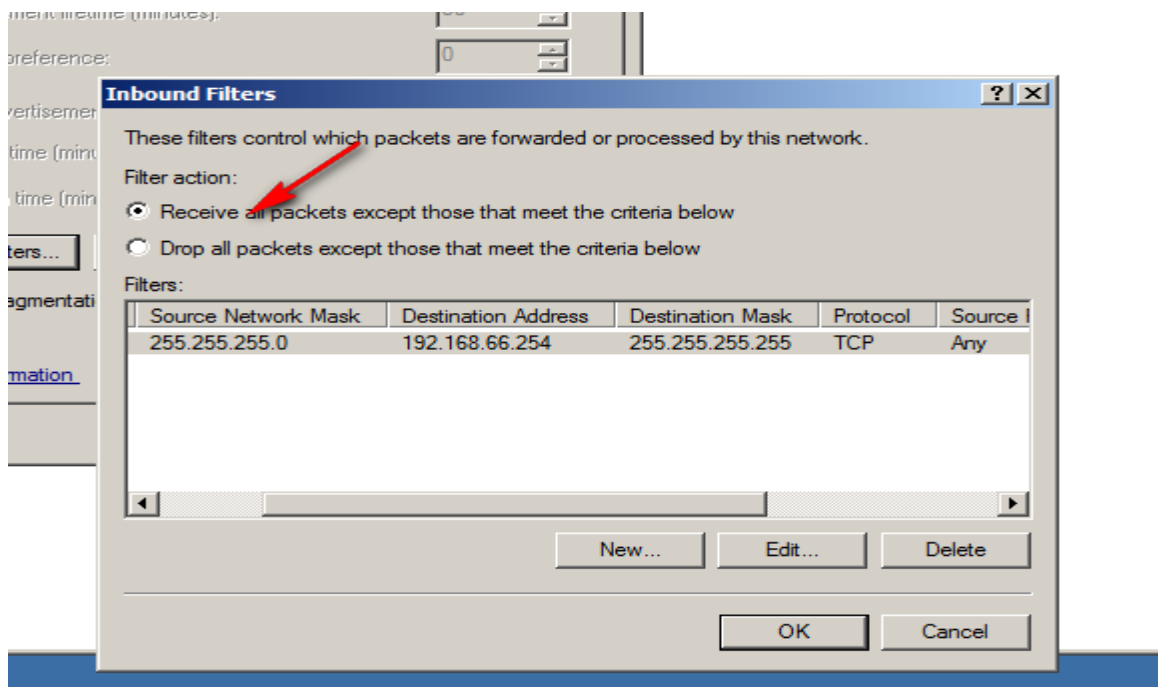
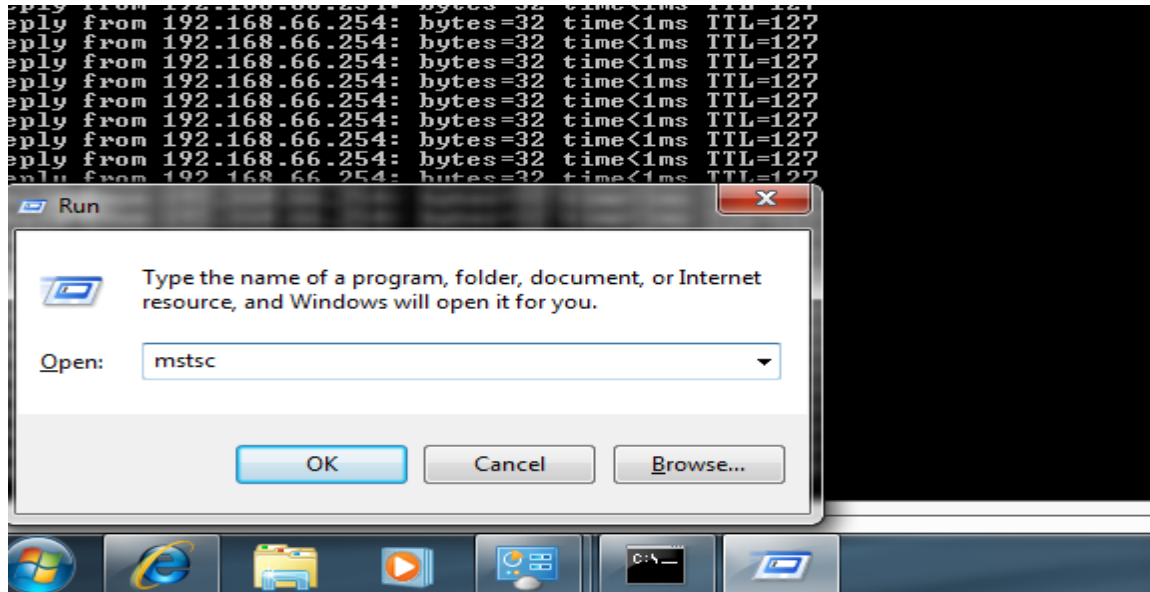

Try make remote access to server

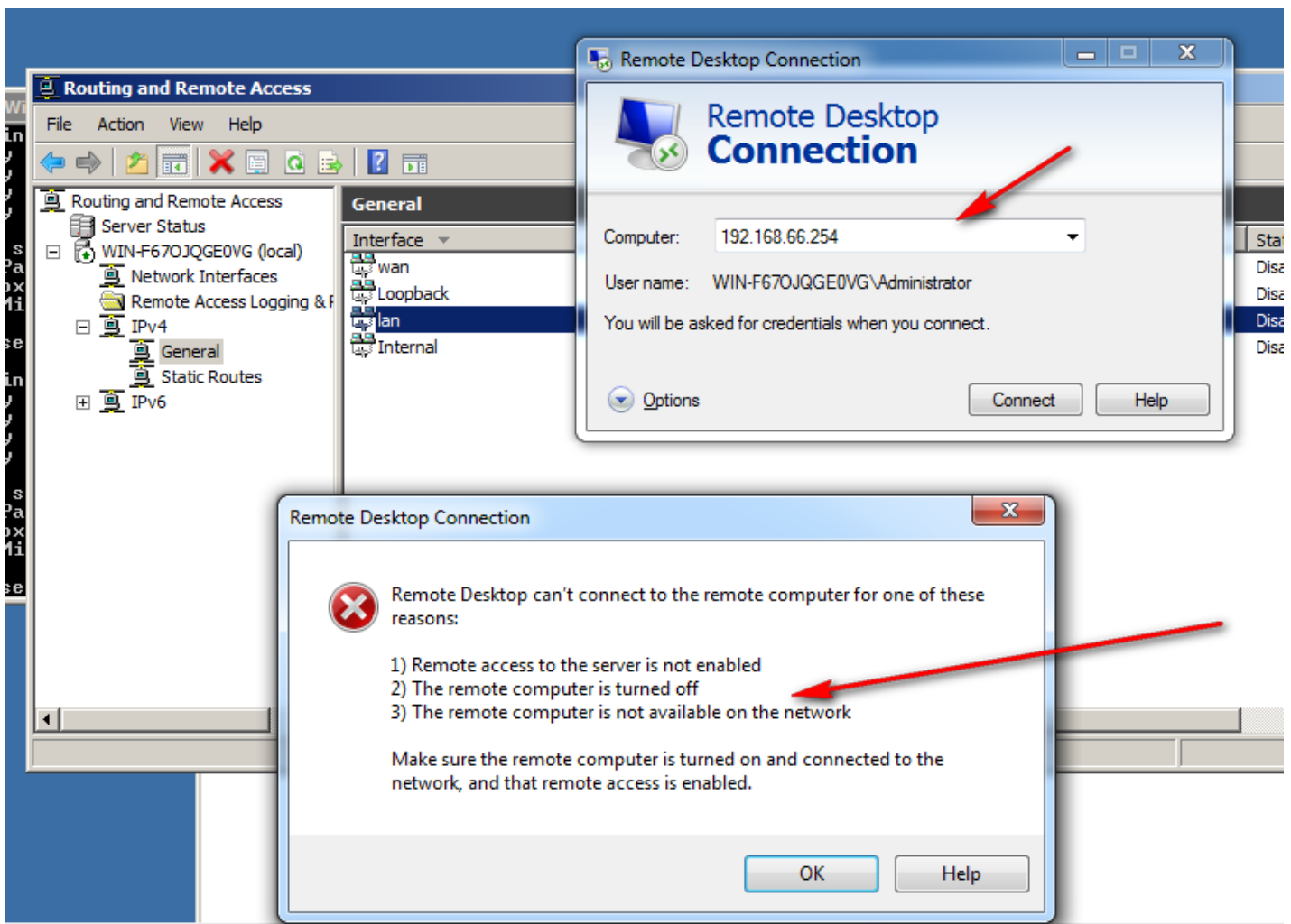
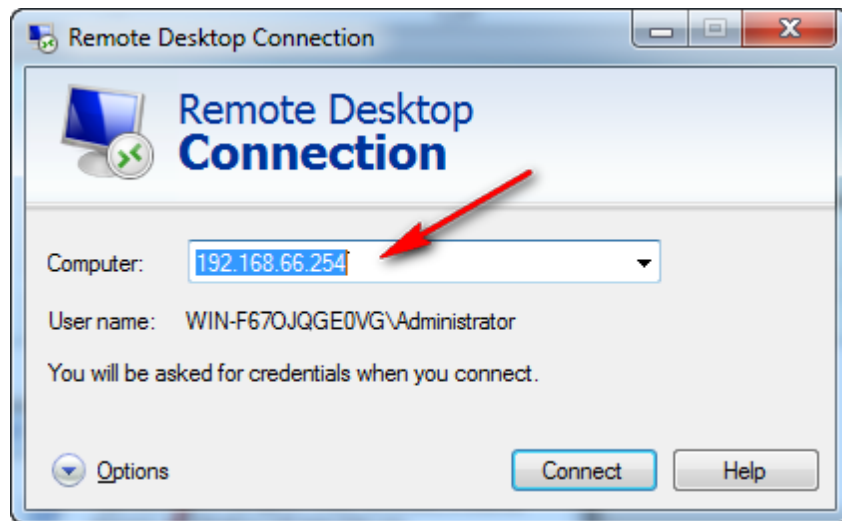

13- Network address translation (NAT)

هو اختصار لـ Network Address Translation، وأبسط تعريف له هو التحويل من عنوان IP إلى آخر. ويتم تشغيله على مداخل الشبكة Gateways كأجهزة الراوتر أو جدران النار firewall أو أجهزة البروكسي. من أكثر الاستخدامات الدارجة حالياً NAT هو من خلال خطوط الانترنت بهدف تمكين مجموعة من المستخدمين ضمن الشبكة الداخلية والذين لديهم عناوين خاصة Private IP من الدخول إلى الانترنت باستخدام عنوان عام واحد Public IP.

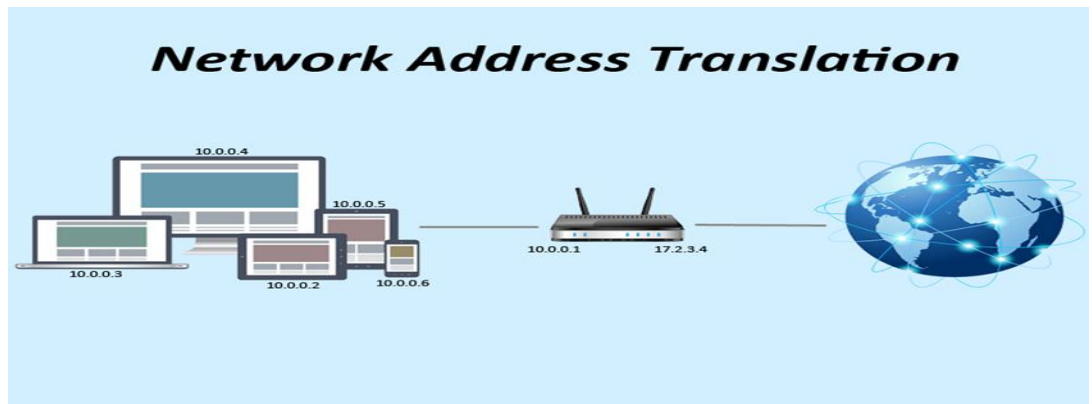
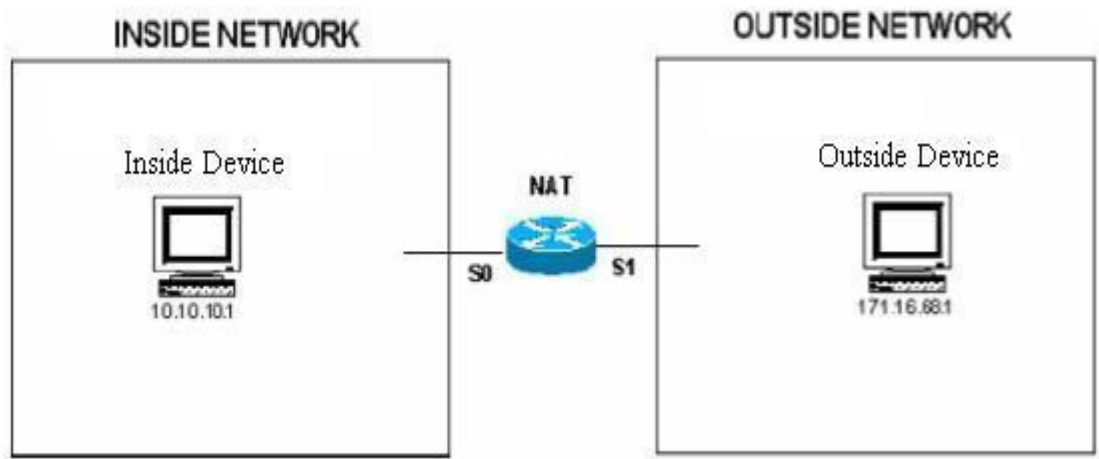

Network Address Translation (NAT) is the process where a network device, usually a firewall, assigns a public address to a computer (or group of computers) inside a private network. The main use of NAT is to limit the number of public IP addresses an organization or company must use, for both economy and security purposes.

The most common form of network translation involves a large private network using addresses in a private range (10.0.0.0 to 10.255.255.255, 172.16.0.0 to 172.31.255.255, or 192.168.0.0 to

192.168.255.255). The private addressing scheme works well for computers that only have to access resources inside the network, like workstations needing access to file servers and printers. Routers inside the private network can route traffic between private addresses with no trouble.

13.1- NAT in windows server 2012

تفعيل NAT في windows server 2012

click on the LAN adapter and select properties. Next, highlight TCP/IPV4 and change the configuration to the one shown below. Note: Do not enter a default gateway for the LAN. Only the WAN should have a default gateway. Make sure the LAN interface is connected to a switch.

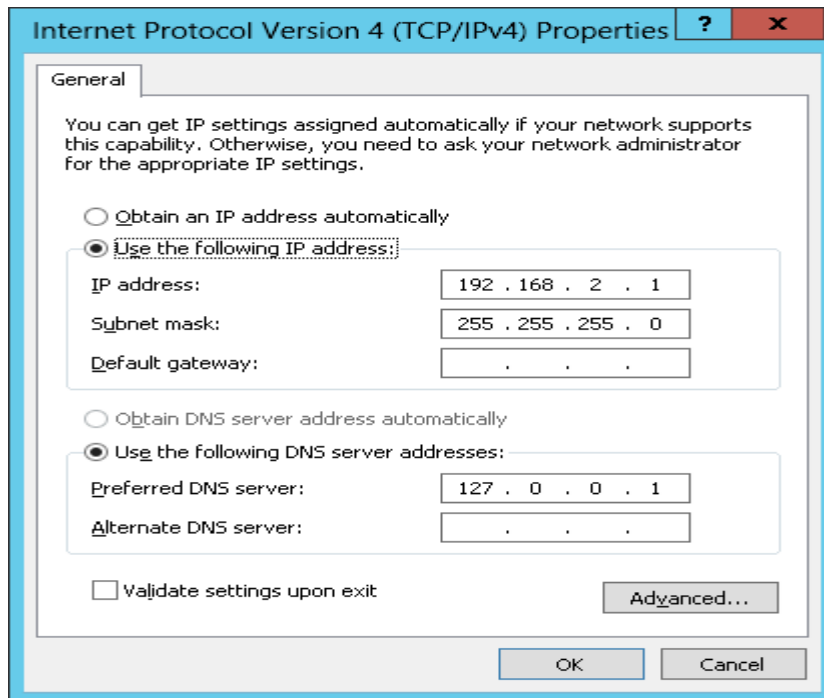

click on server manager and select tools > routing & remote access from the server manager's dashboard.

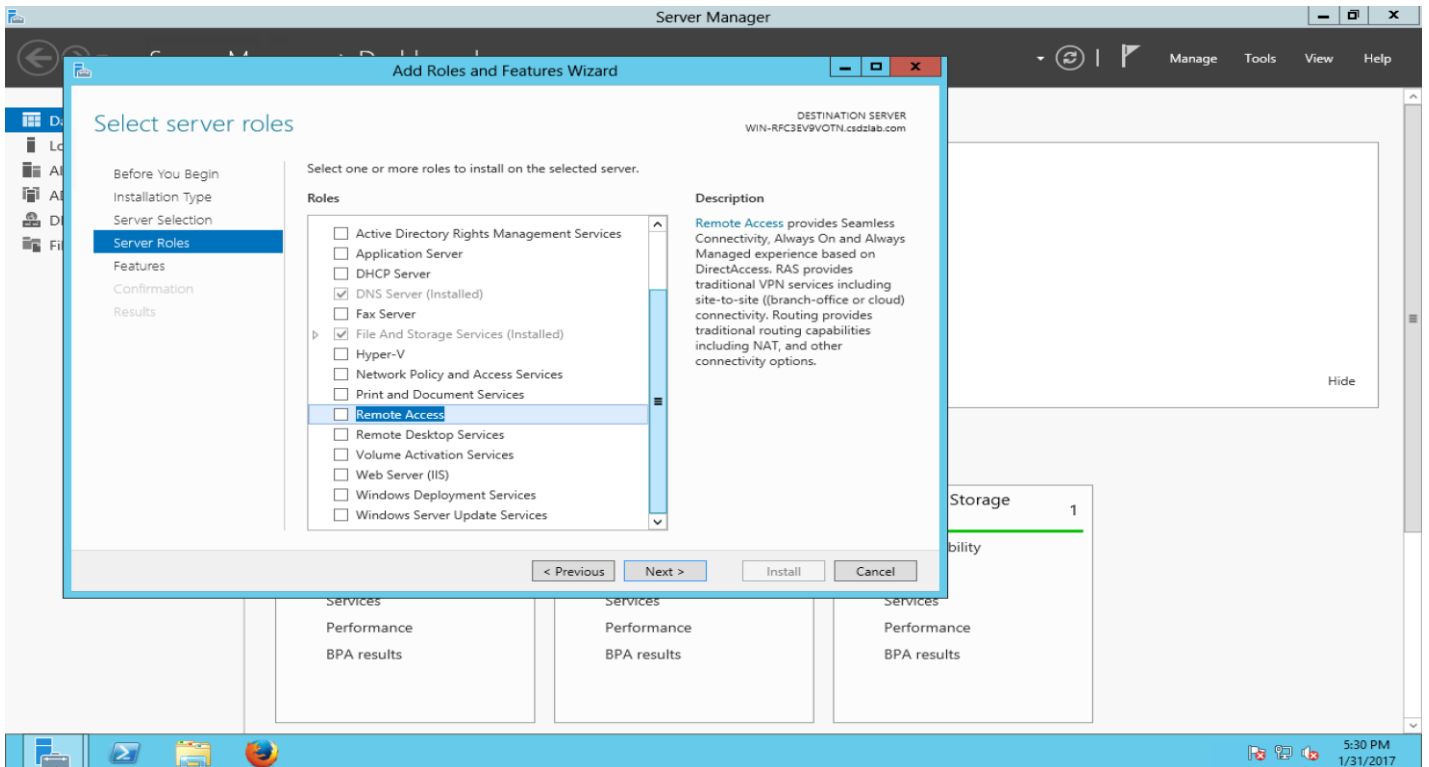
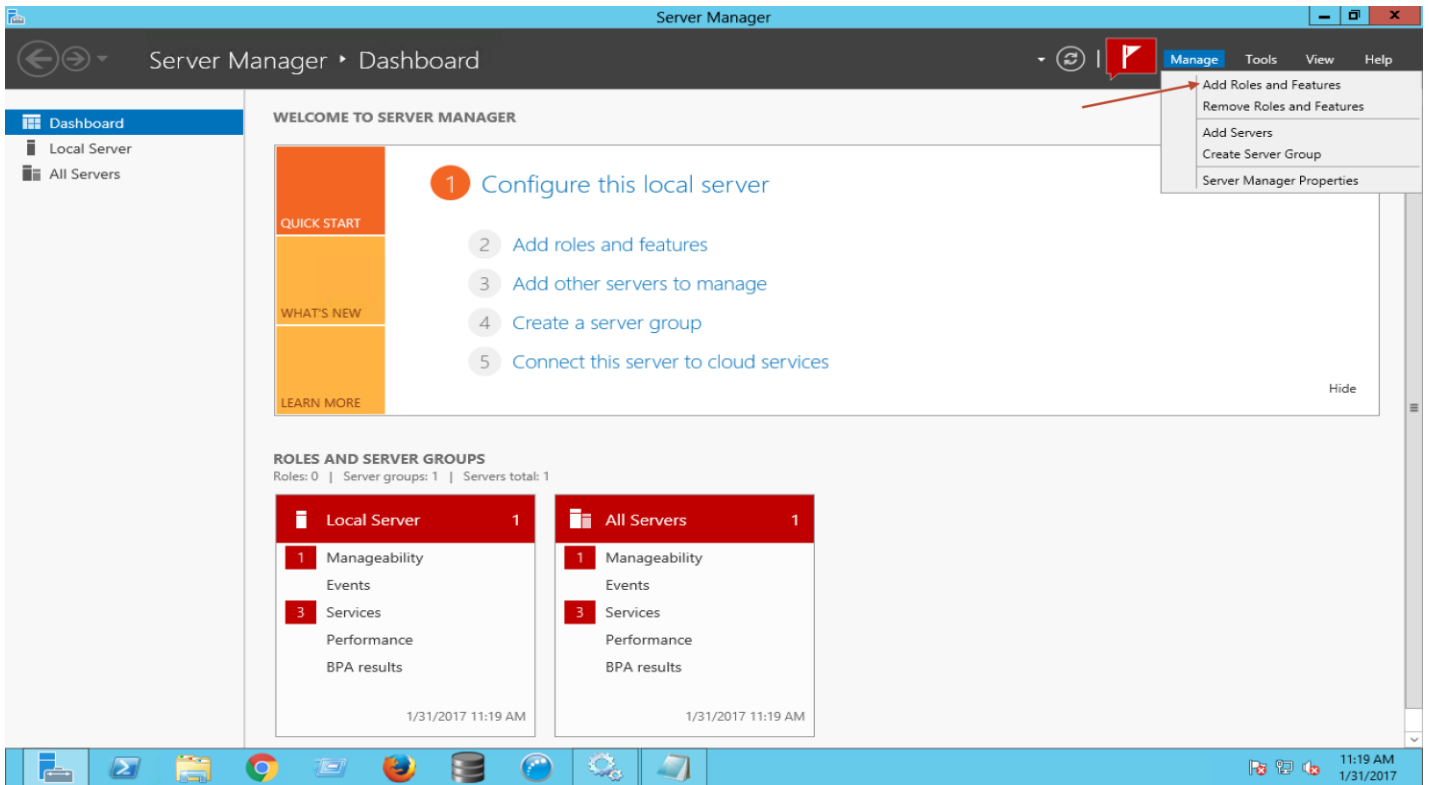

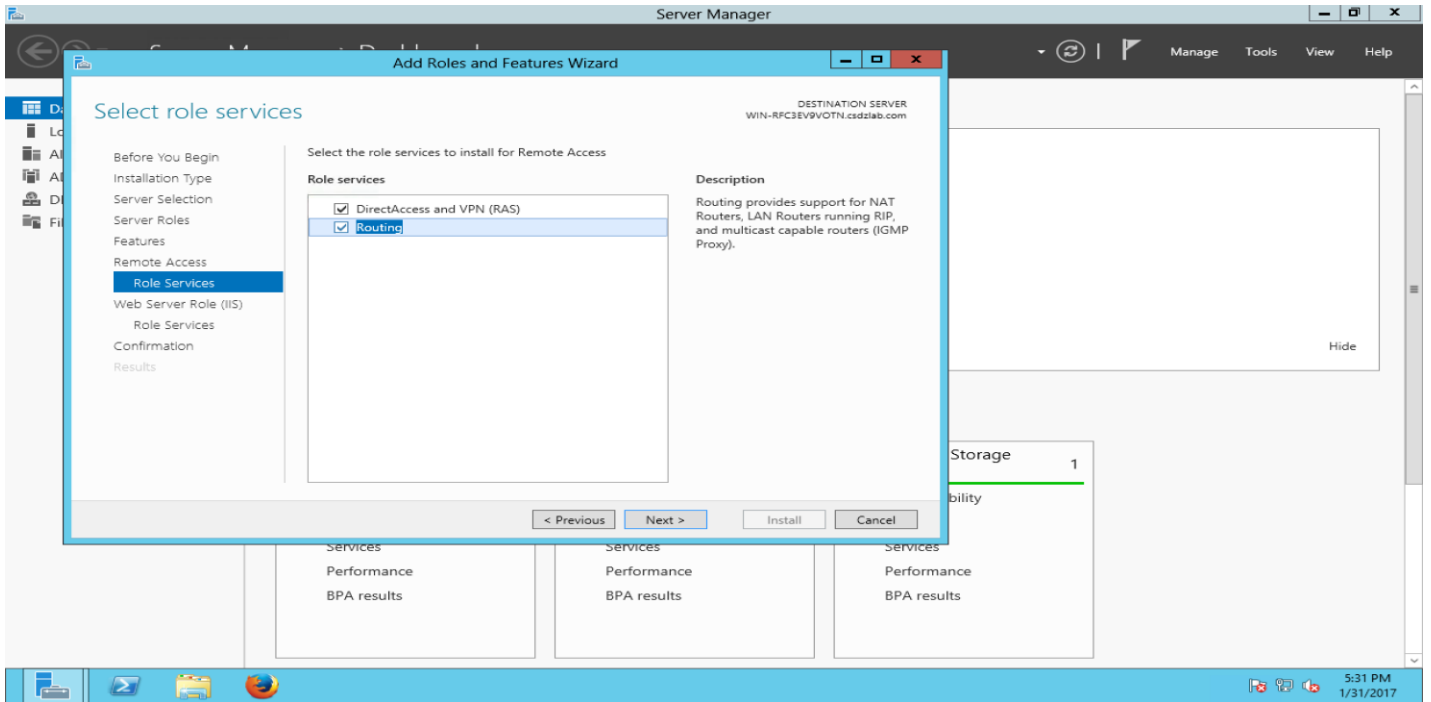
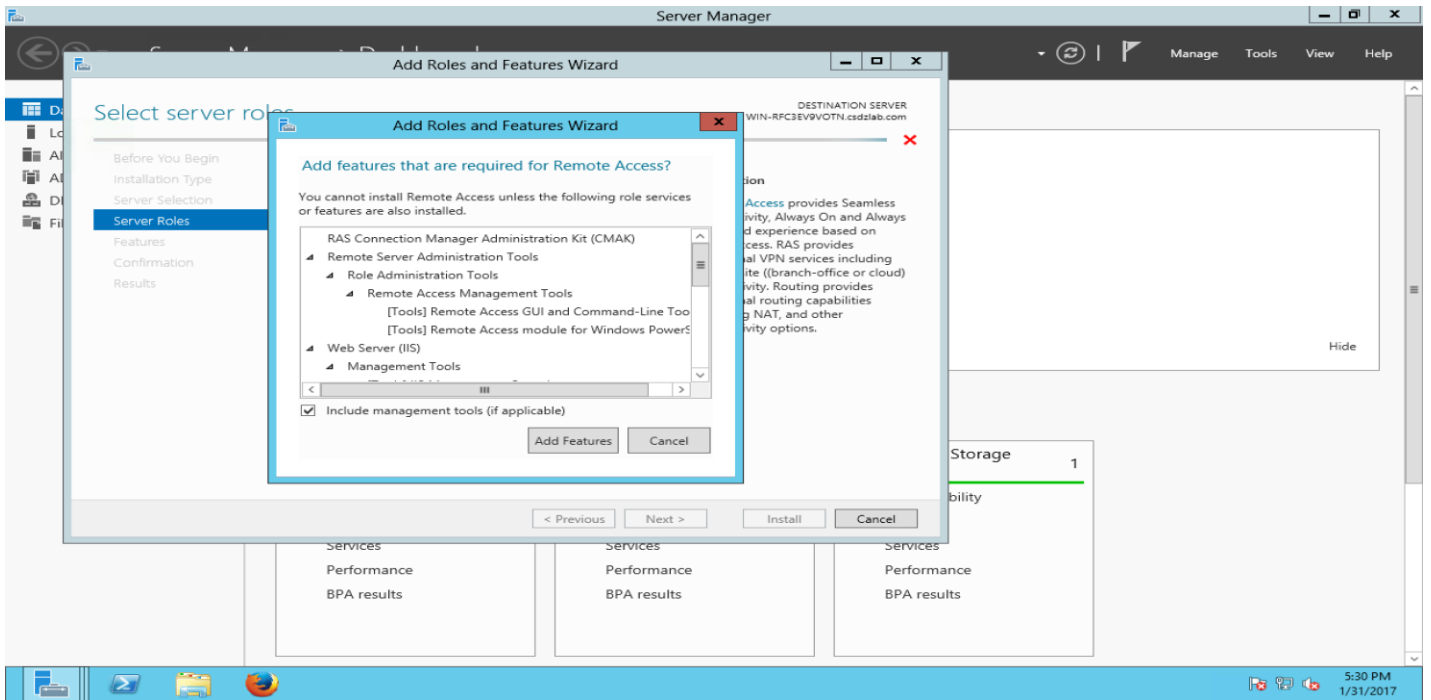

When you finish from install routing and remote access open it

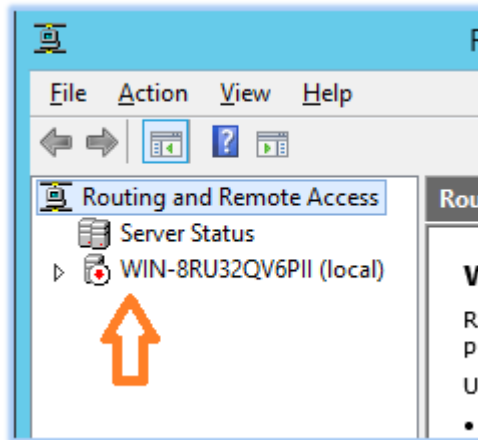

Right click on the server name and select configure and enable routing and remote access.

In the setup wizard, select network address translation (NAT)

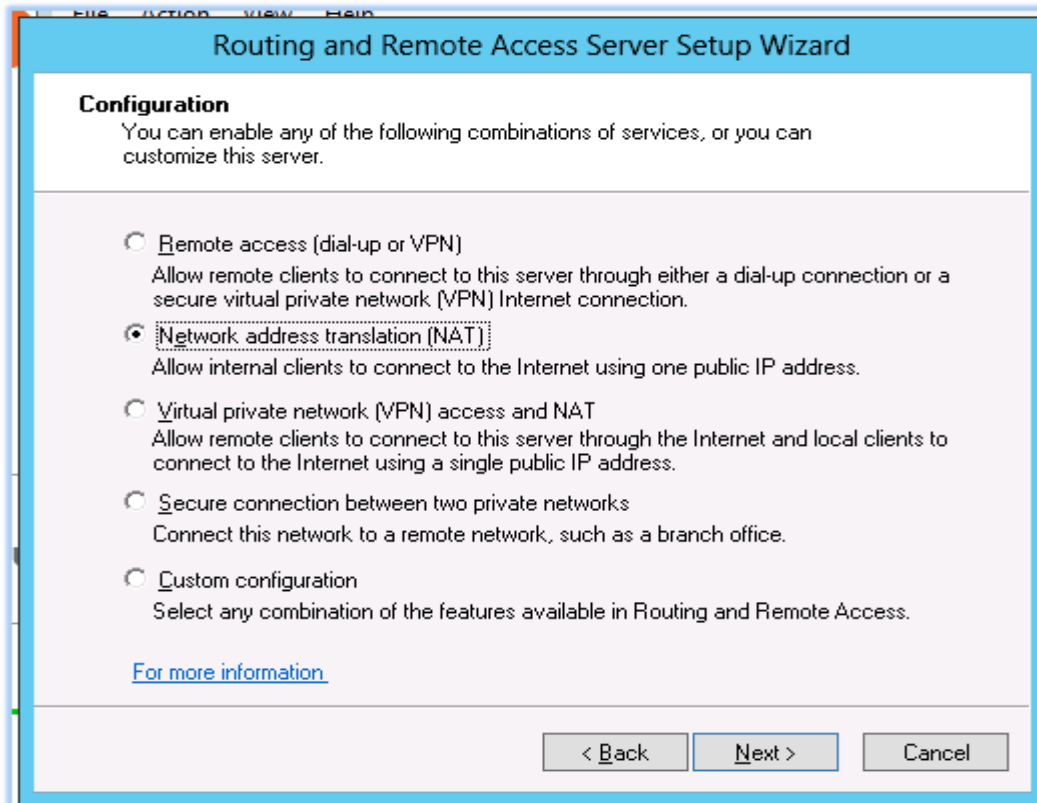

Select the WAN interface as the public interface.

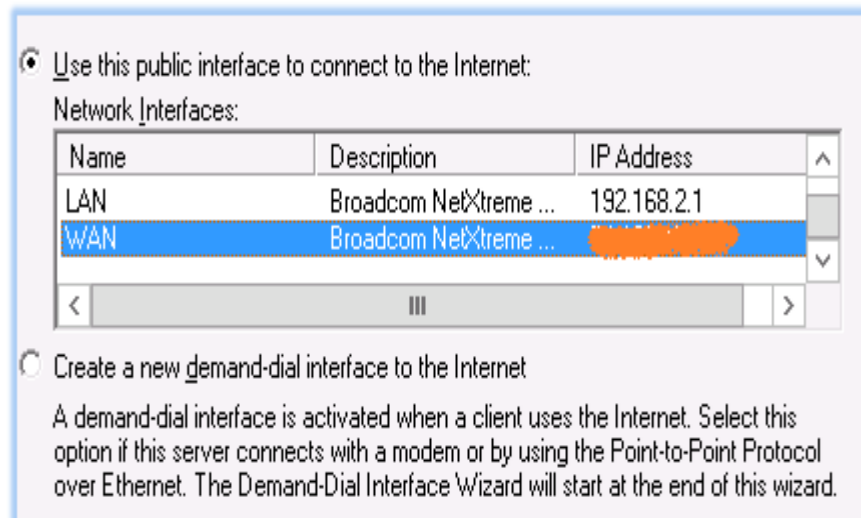

If you get an error that states that you may not be able to connect due to firewall ports being closed, ignore it and continue.

From the routing and remote access console, select IPv4 > NAT.

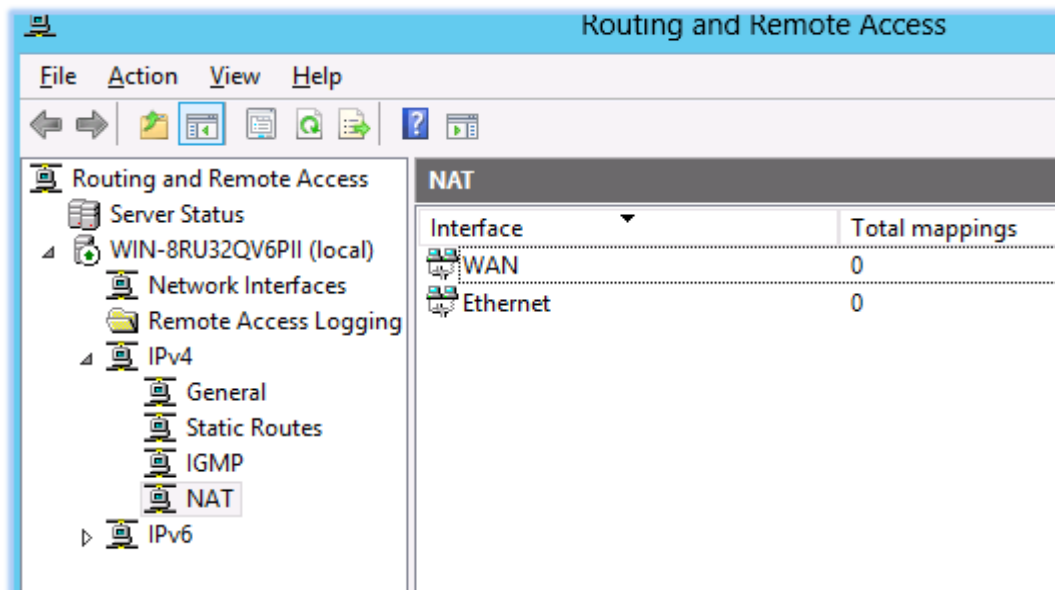

Double click on the WAN interface and select the services and ports tab. This is where you forward ports to your LAN subnet hosts.

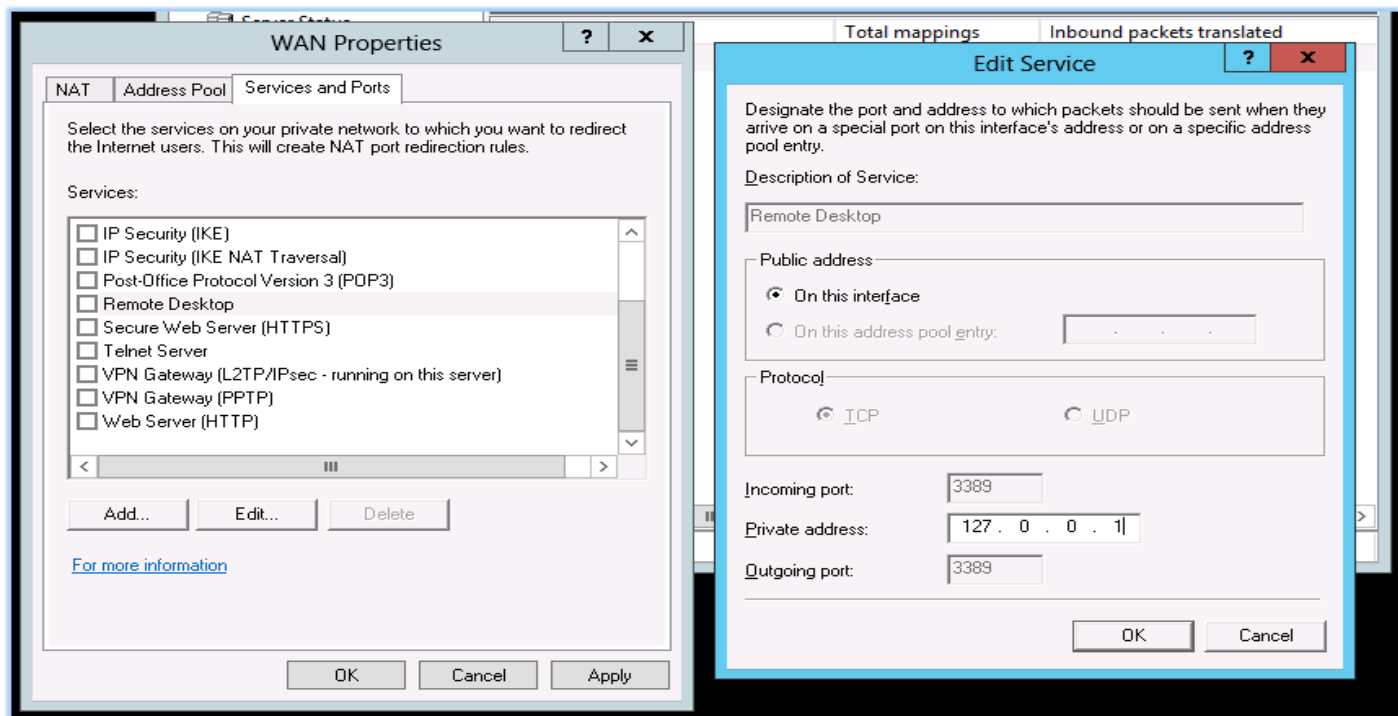

The above image shows the opening of Remote Desktop port 3389 and subsequent forwarding to the server's loopback address (127.0.0.1)

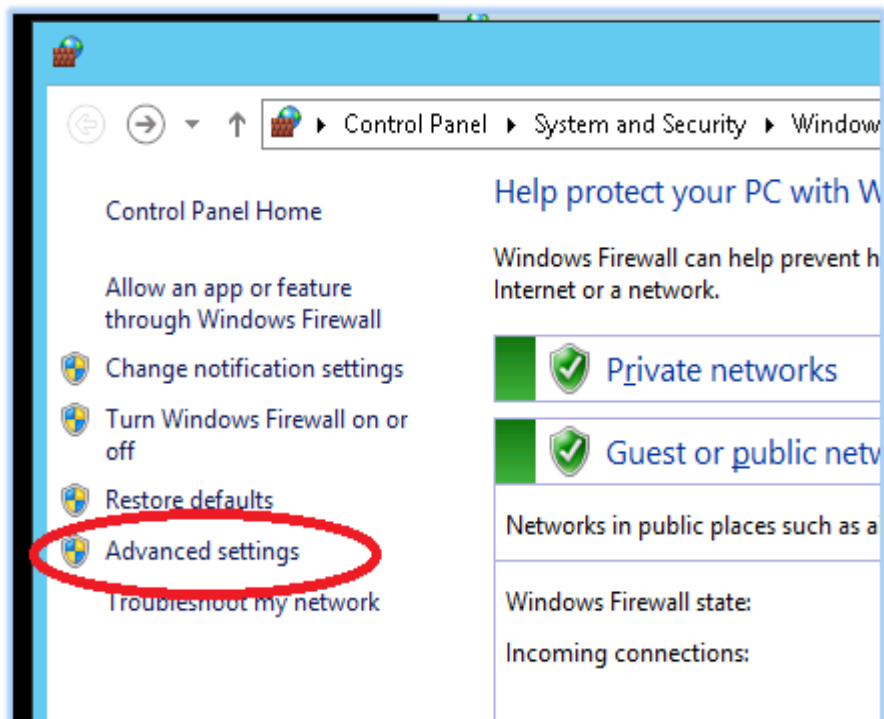

In Windows Firewall with Advanced Security, click on inbound rules.

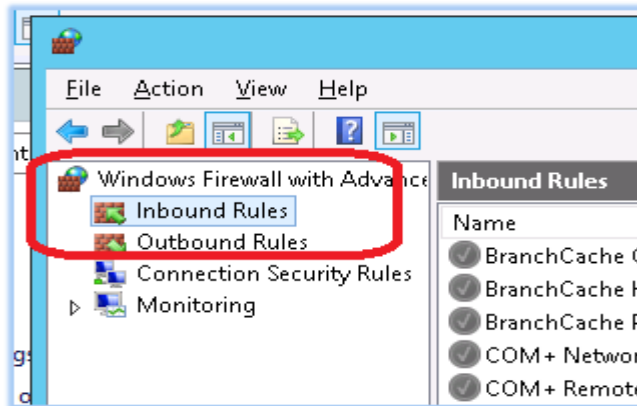

Highlight all of the inbound rules, right click and select delete.

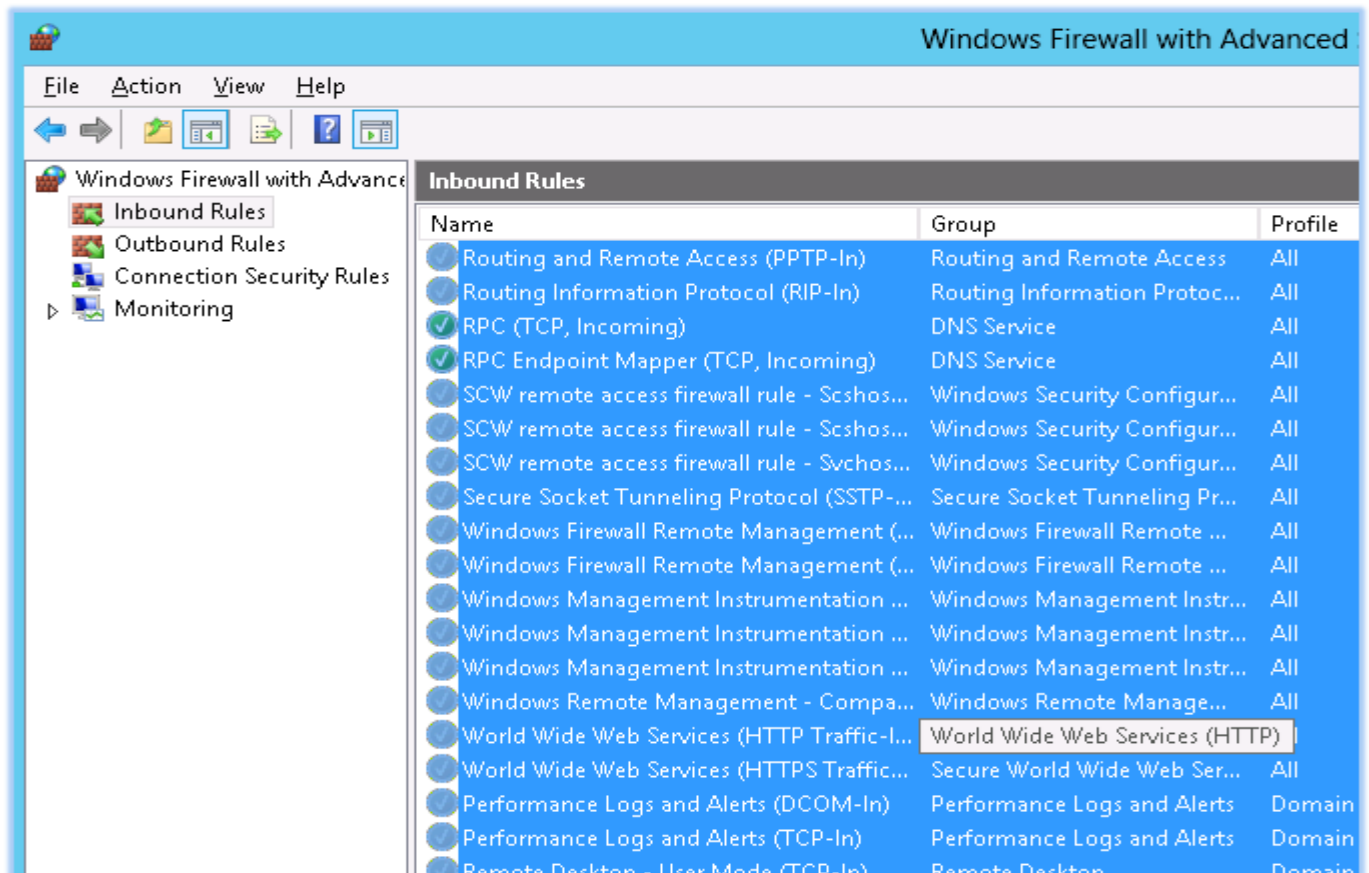

Doing this is the best way to avoid a mental lapse. Delete all the inbound rules and then add one at a time; as you need them.

To add an inbound rule, highlight inbound rule and select new rule from the actions pane.

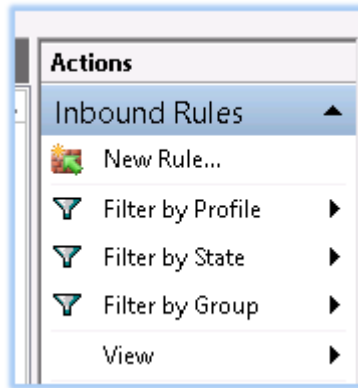

The new inbound rule wizard will appear. Follow these steps to add a rule for Remote Desktop:

Select a port to allow.

What type of rule would you like to create?

Program
Rule that controls connections for a program.

Port
Rule that controls connections for a TCP or UDP port.

Predefined:
BranchCache - Content Retrieval (Uses HTTP)
Rule that controls connections for a Windows experience.

Custom
Custom rule.

Select the protocol and port number.

Does this rule apply to TCP or UDP?

TCP

UDP

Does this rule apply to all local ports or specific local ports?

All local ports

Specific local ports:

Example: 80, 443, 5000-5010

Select allow the connection.

What action should be taken when a connection matches the specified conditions?

Allow the connection
This includes connections that are protected with IPsec as well as those are not.

Allow the connection if it is secure
This includes only connections that have been authenticated by using IPsec. Connections will be secured using the settings in IPsec properties and rules in the Connection Security Rule node.

Block the connection

Give the rule a friendly name and click finish.

Name:

Description (optional):

After finishing, it's a good idea to run NMap to make sure that only the specified ports are open.

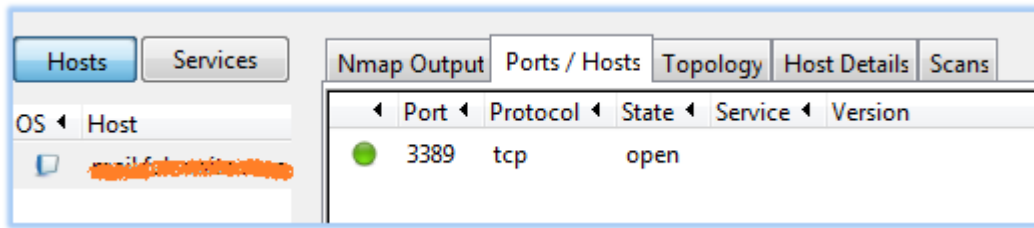

The NMap image above confirms that only RDP-3389 is open.

Once finished, connect a client PC to the LAN switch and voila! Your Windows 2012 server is now doing the job of a very capable firewall/router!

13.2- NAT in windows server 2016

تفعيل NAT في windows server 2016

Configuring the NICs

Open "Settings"

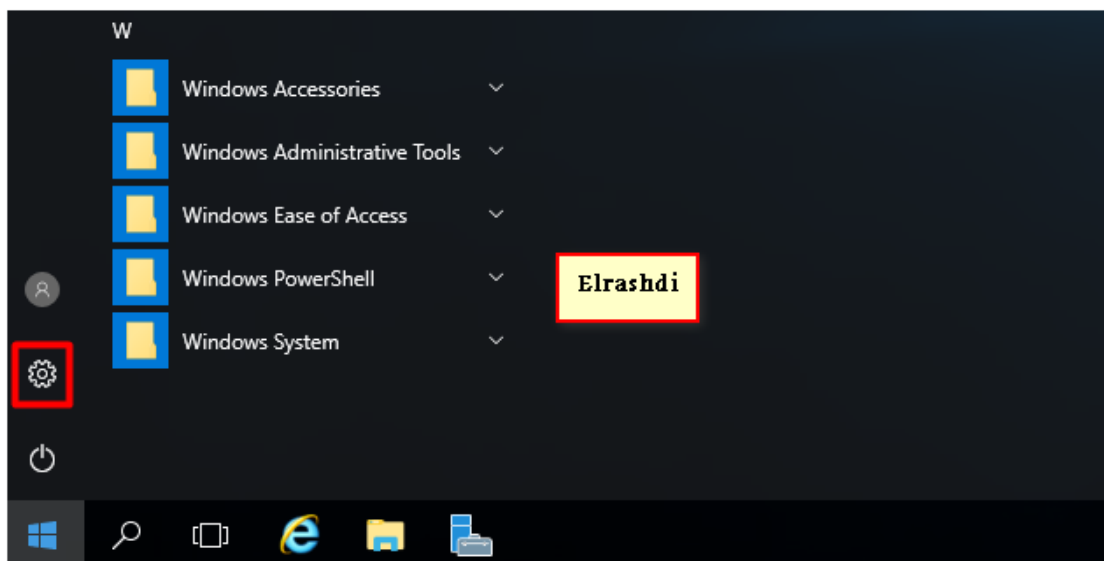

Choose "Network & Internet"

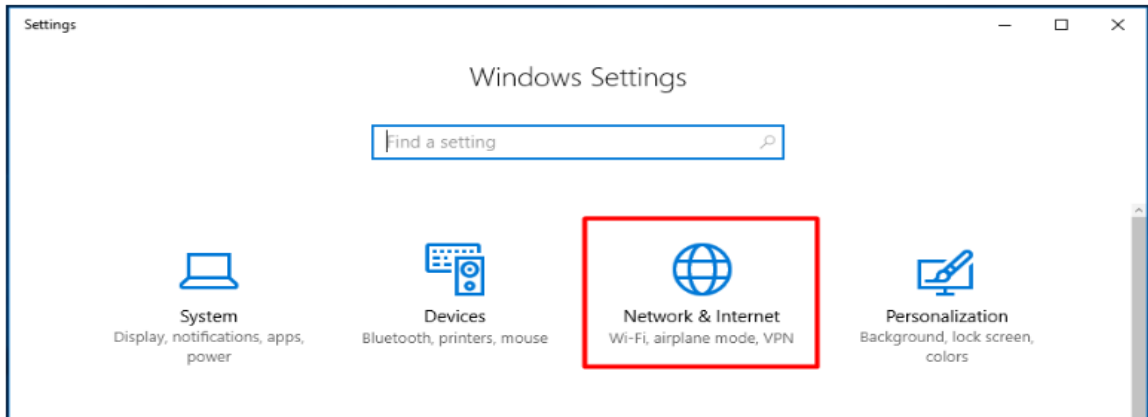

And choose “Change adapter options”

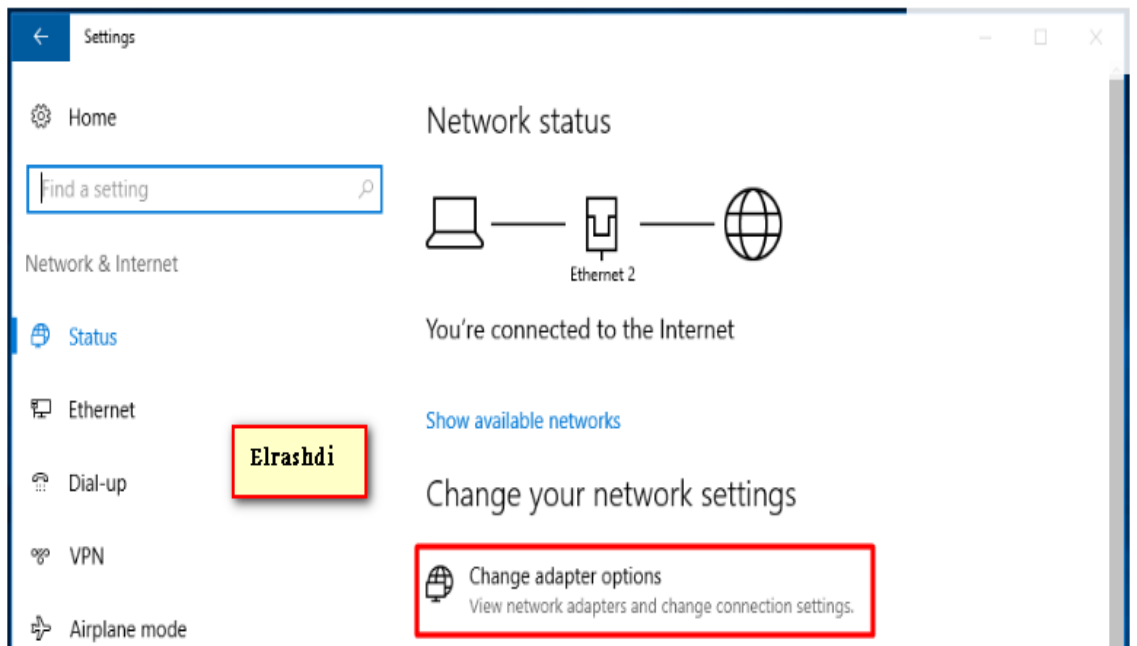

From the “Network Connections” window, it is pretty easy to spot what is the LAN connection (Unidentified network) and the WAN connection (bellow identified as Network). Let’s rename

them. Select the connection to rename and press the “Rename this connection” button. Rename them accordingly.

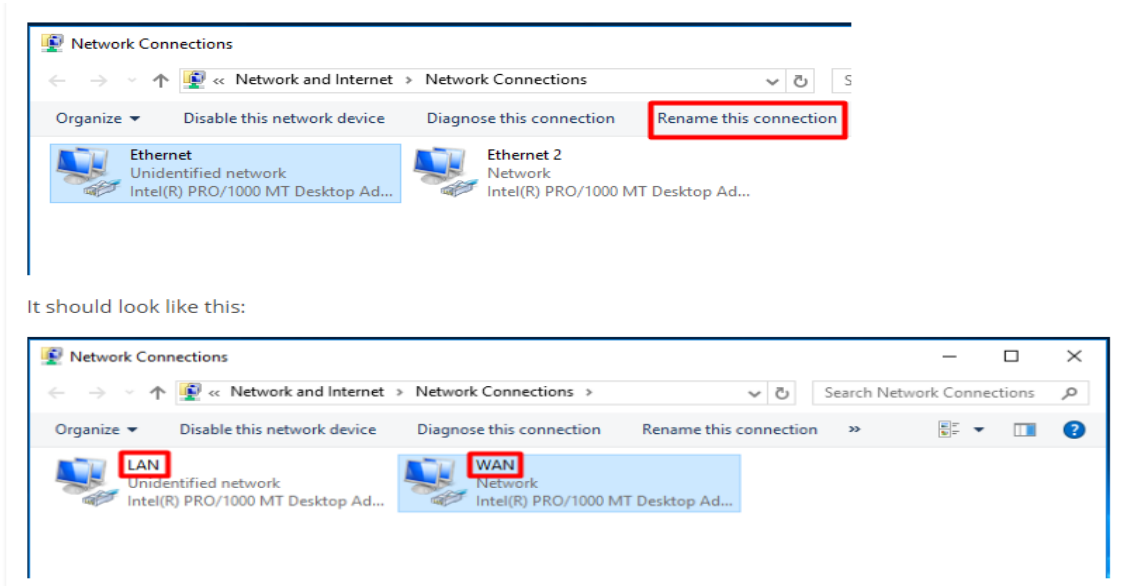

The LAN adapter needs to be configured with a static address, while the WAN adapter should be set to DHCP. The address configured on the LAN adapter is the address the client computers will use as their gateway. Right-click on the LAN adapter and select “Properties”.

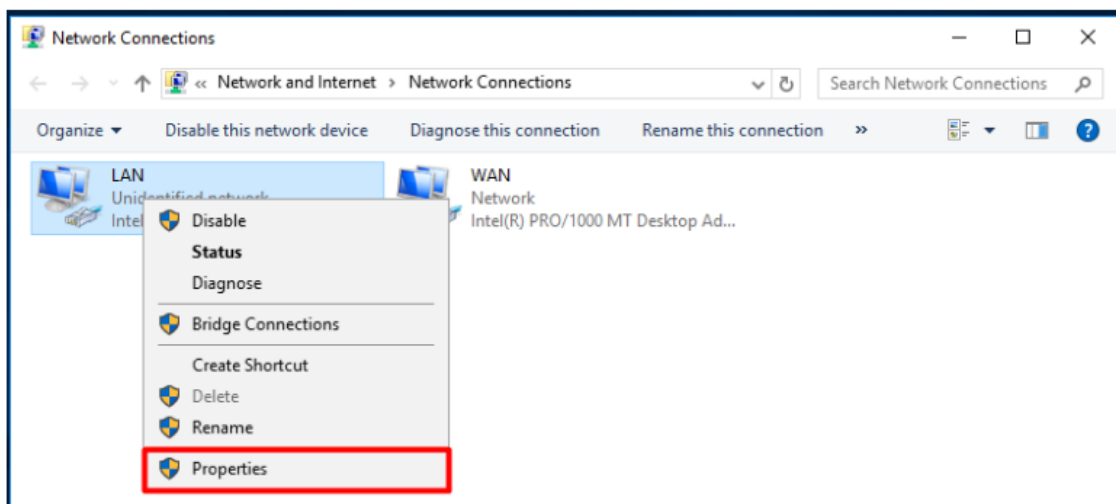

Highlight “Internet Protocol Version 4 (TCP/IPv4)” and select “Properties”.

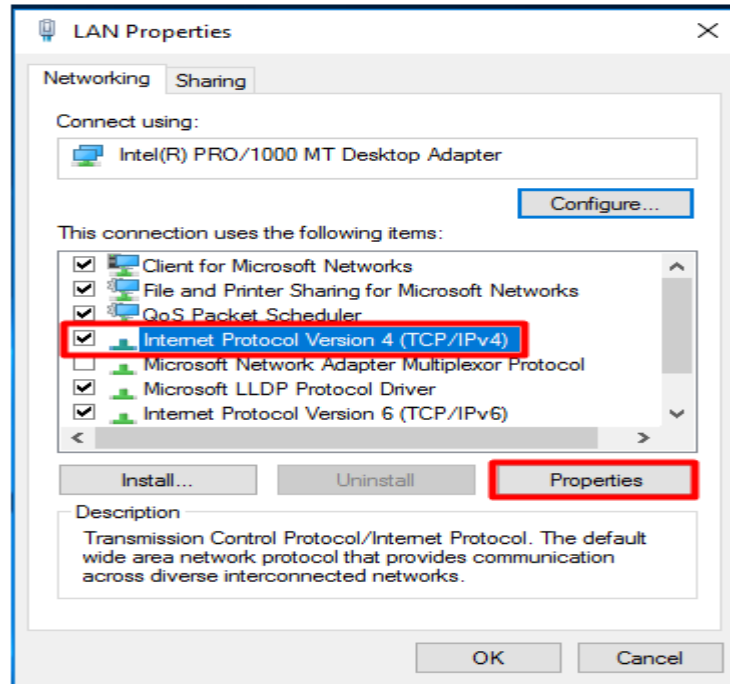

Setup the IP address settings to match your network configuration and press OK. Note that you need to have a DNS server setup on the network. It can be the same server where this role is being installed.

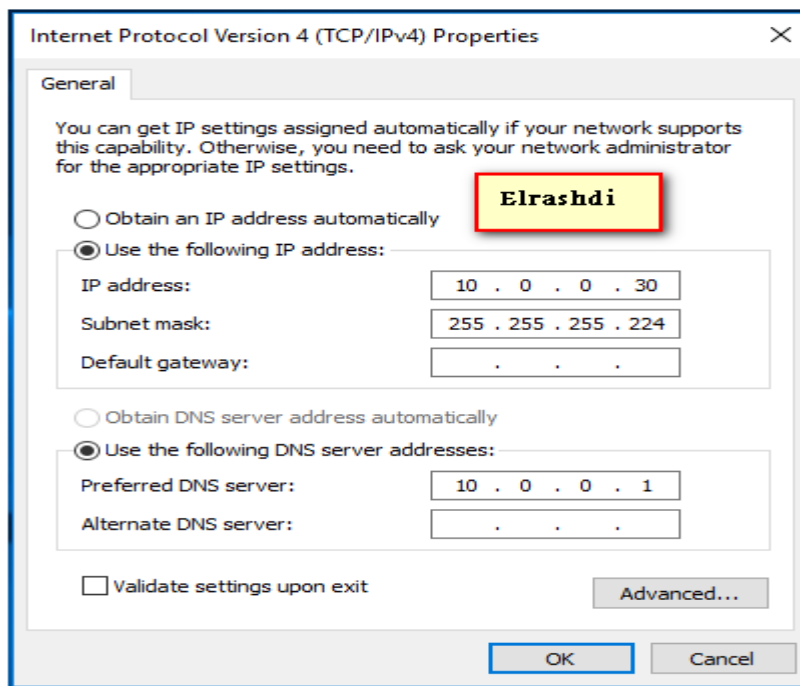

'Adding the "Remote Access" server role

Now it's time to install the "Remote Access" server role. Open Server Manager and select "Add roles and features".

Now it's time to install the "Remote Access" server role. Open Server Manager and select "Add roles and features"

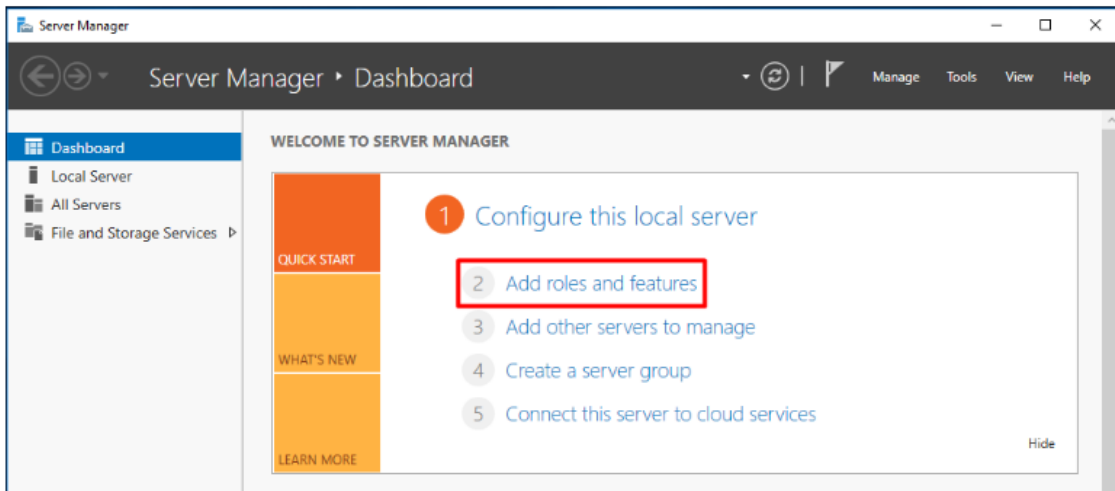

Press "Next" until you reach the screen below. Select the "Remote Access" role and press "Next".

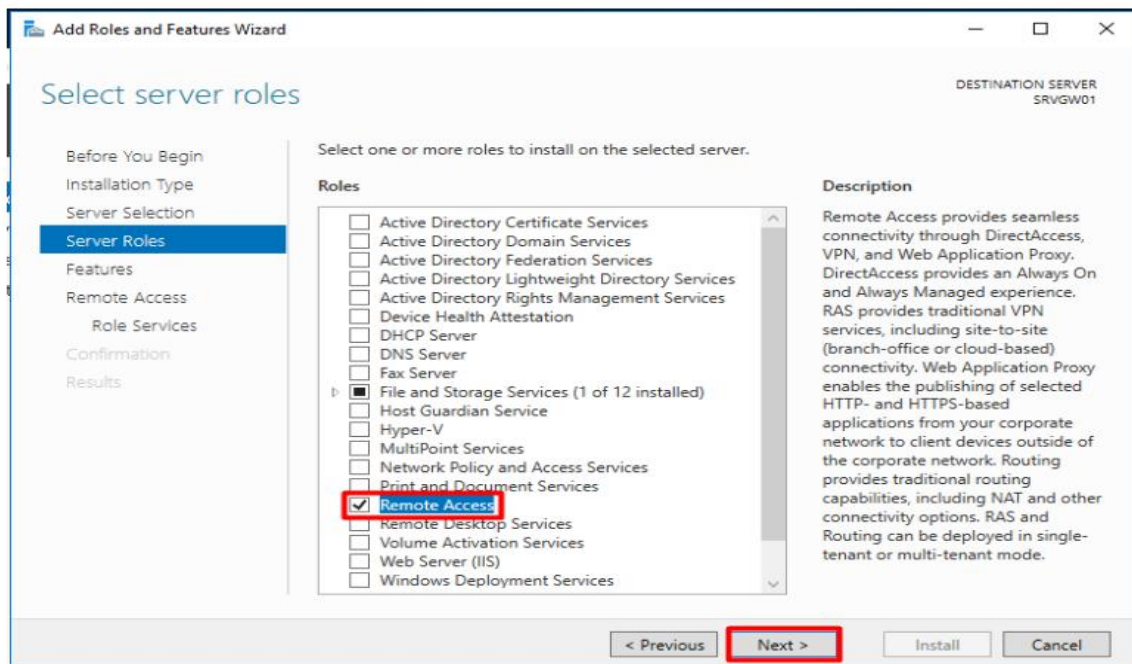

Press "Next" at the following screen.

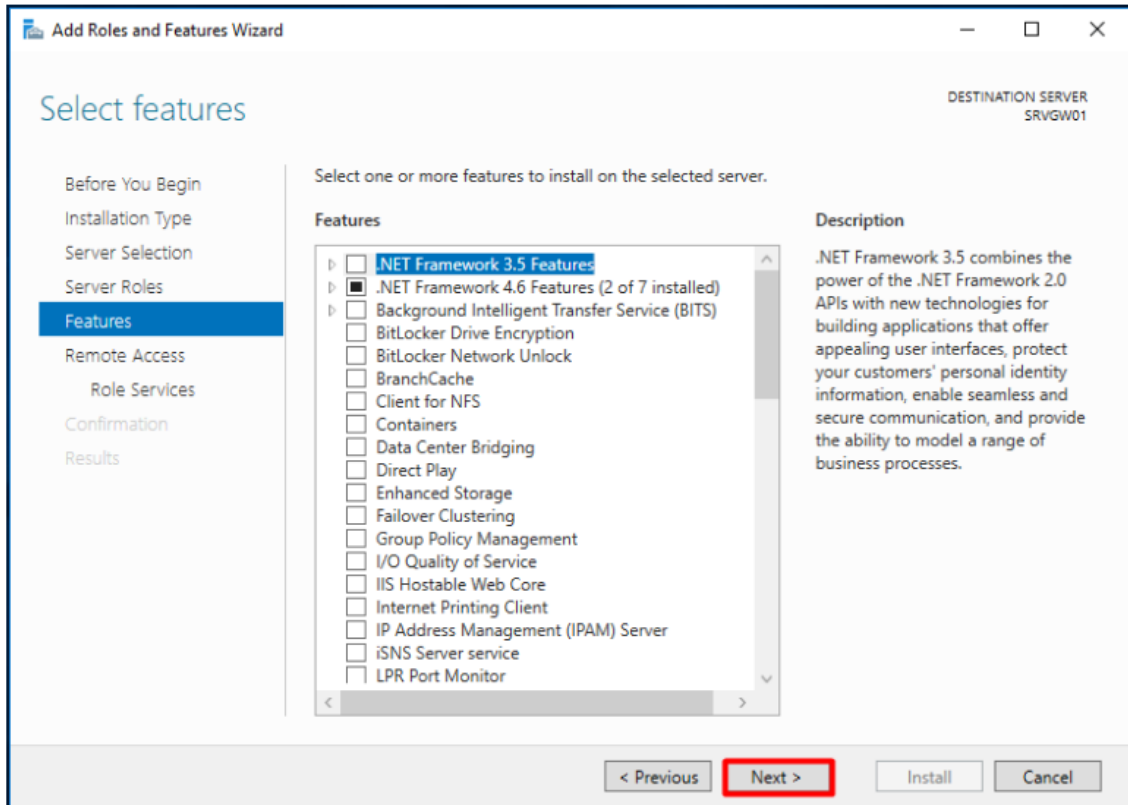

Press “Next” and then select “Routing”, as shown below:

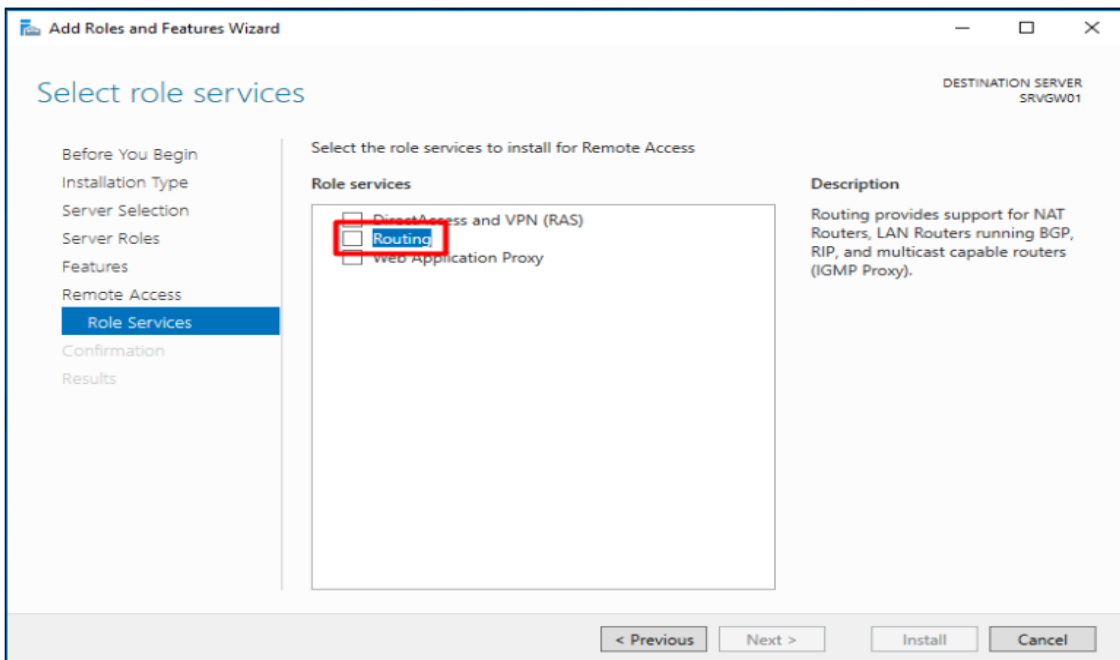

Click on “Add Features”.

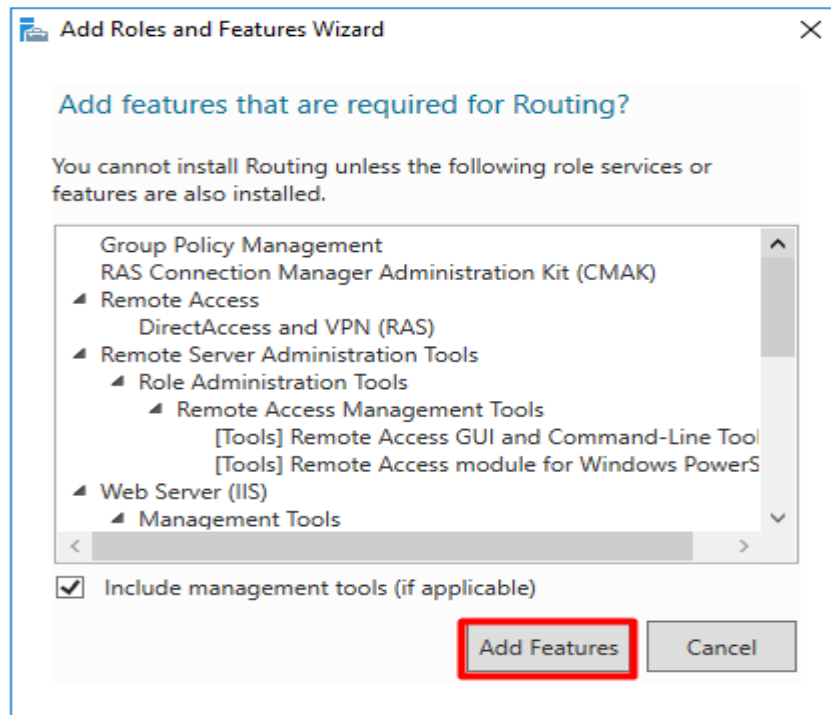

Go till the end of the wizard by pressing “Next”. Press “Install” at the confirmation screen.

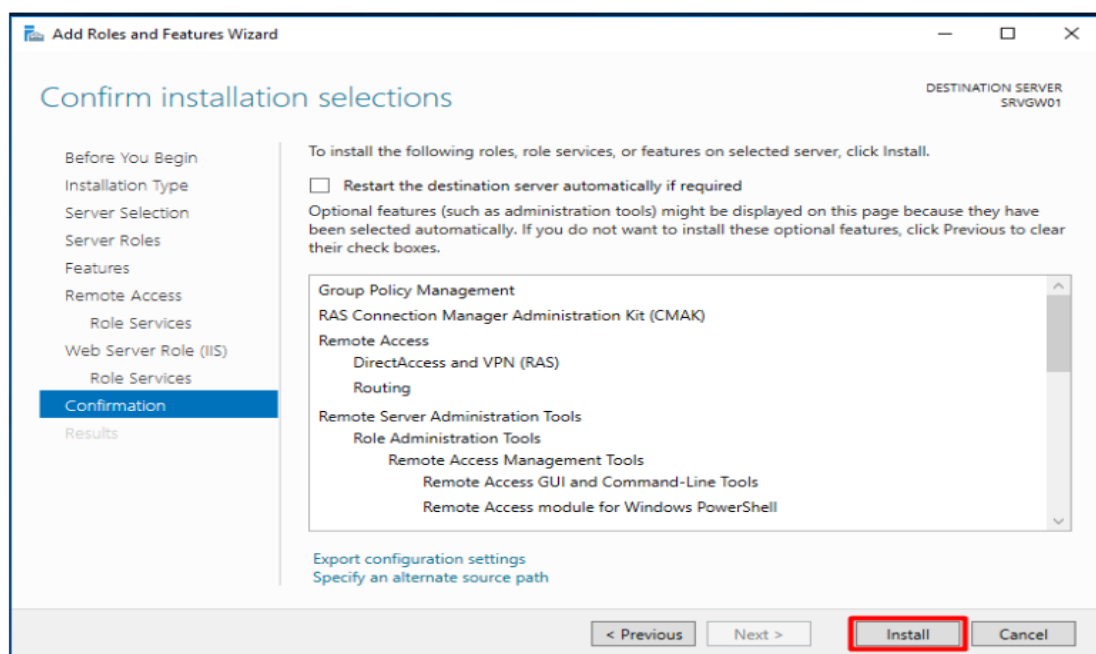

Configuring the “NAT router”

Wait for the installation to finish and open the “Routing and Remote Access” console. Press “Start” and under “Windows Administrative Tools” find “Routing and Remote Access”.

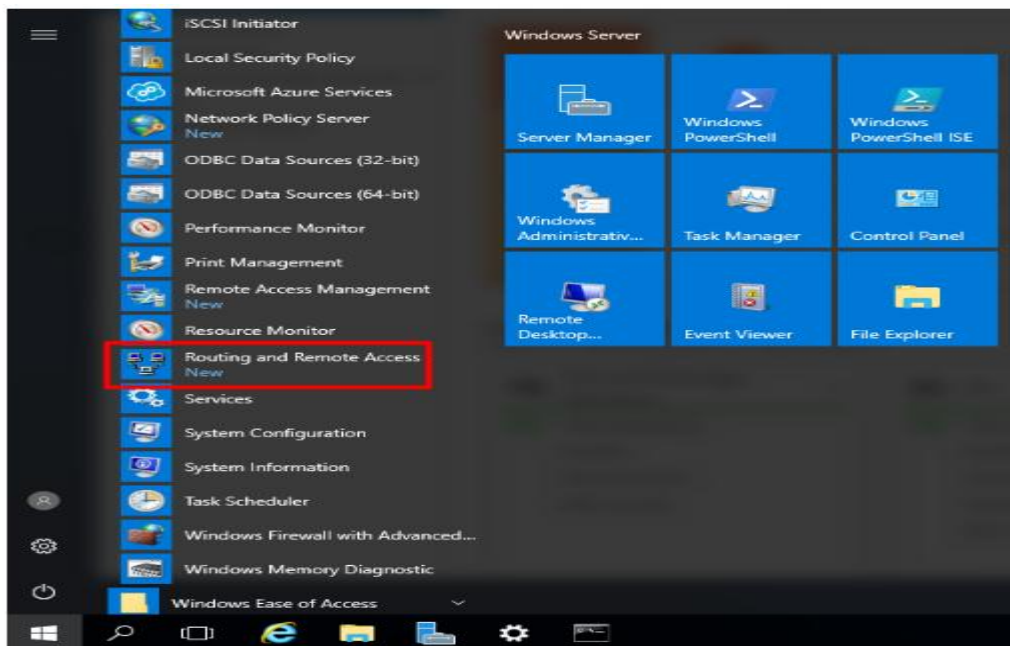

Right-click on the server name and select “Configure and Enable Routing and Remote Access”.

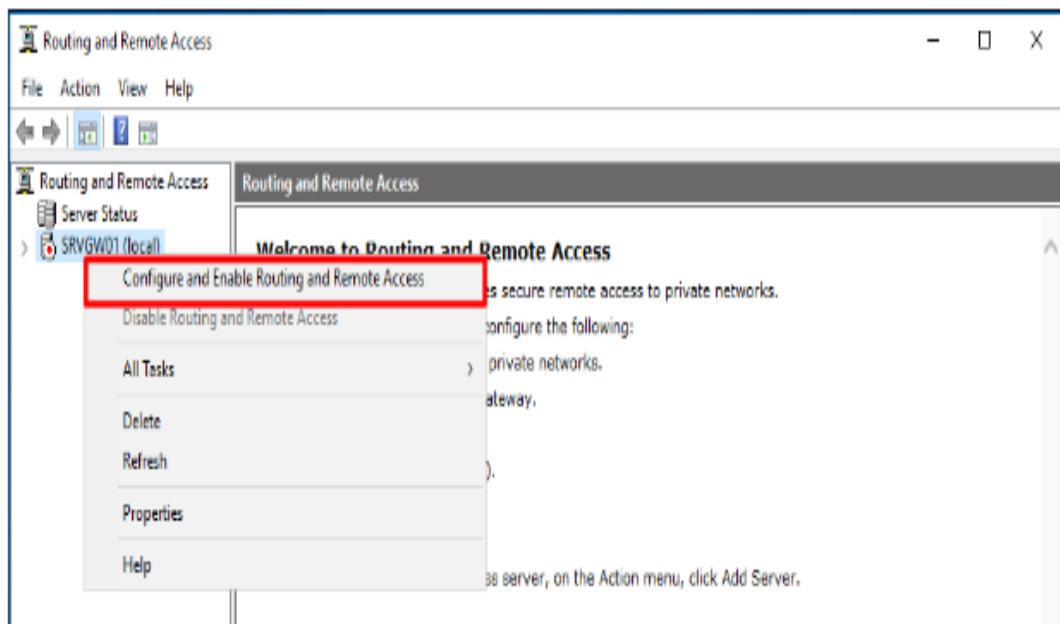

Press “Next” at the wizard welcome screen. Choose “Network address translation (NAT)” and press “Next”.

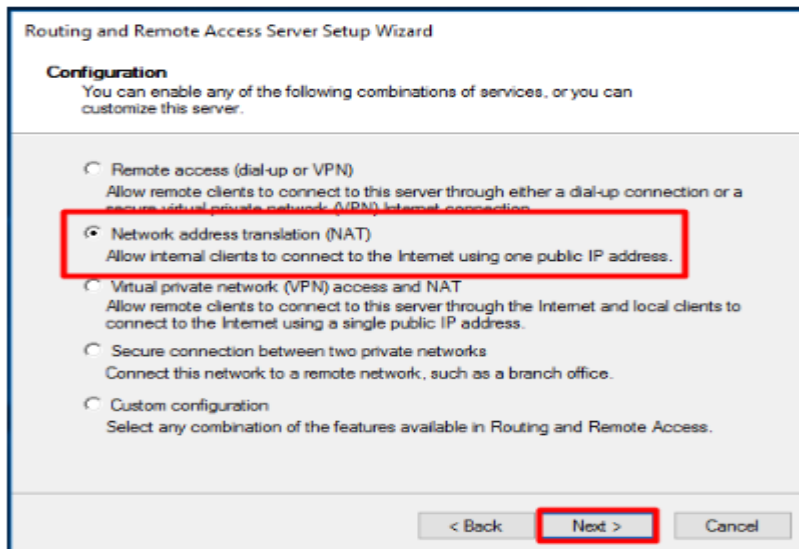

Select the WAN adapter and press “Next”.

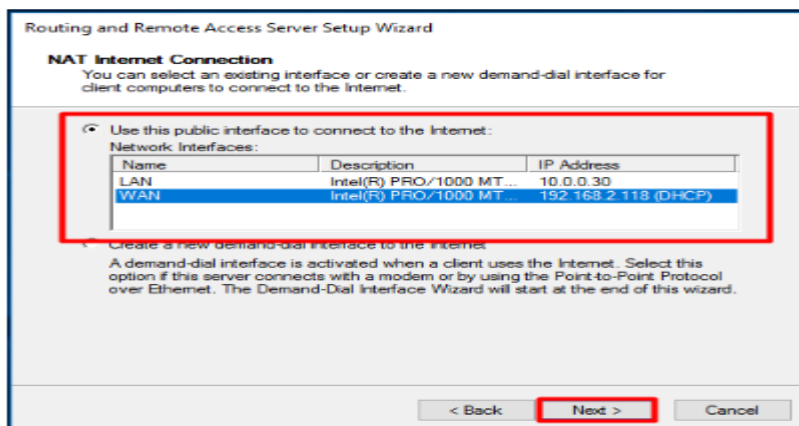

Press “Finish”, wait for the configuration to finish and verify that the NAT router is working properly. Expand the IPv4 node, select “NAT” and you should see that packets have been translated.

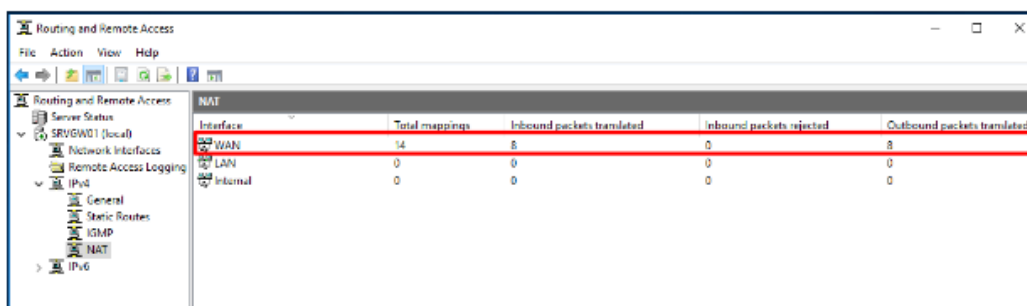

14-Virtual private network (VPN)

هي إحدى الوسائل المهمة VPN وتختصر عادة بـ (Virtual Private Network) الشبكات الافتراضية الخاصة للاتصال بالإنترنت بشكل آمن، حيث تقوم بالمحافظة على بيانات المستخدمين ونشاطاتهم مخفية ومشفرة، وهي أفضل الطرق لحماية هويتكم والمعلومات التي تتداولونها على الإنترنت من تجسس مزودي خدمة الإنترنت والحكومات. وتقوم الشبكات الافتراضية بتشفير الاتصال بالإنترنت عبر إنشاء تمرّ جميع اتصالاتكم بما فيها تصفح المواقع وبرامج VPN بين جهازكم ومزود خدمة الـ (Tunnel) نفق وهمي لبياناتكم يعني عدم المحادثة والشبكات الاجتماعية عبر هذا النفق الوهمي الآمن، وتشفير هذا النفق قدرة أي أحد على اعتراضها

A virtual private network (VPN) is a technology that creates a safe and encrypted connection over a less secure network, such as the internet.

VPN technology was developed as a way to allow remote users and branch offices to securely access corporate applications and other resources. To ensure safety, data travels through secure tunnels, and VPN users must use authentication methods -- including passwords, tokens or other unique identification procedures -- to gain access to the VPN server.

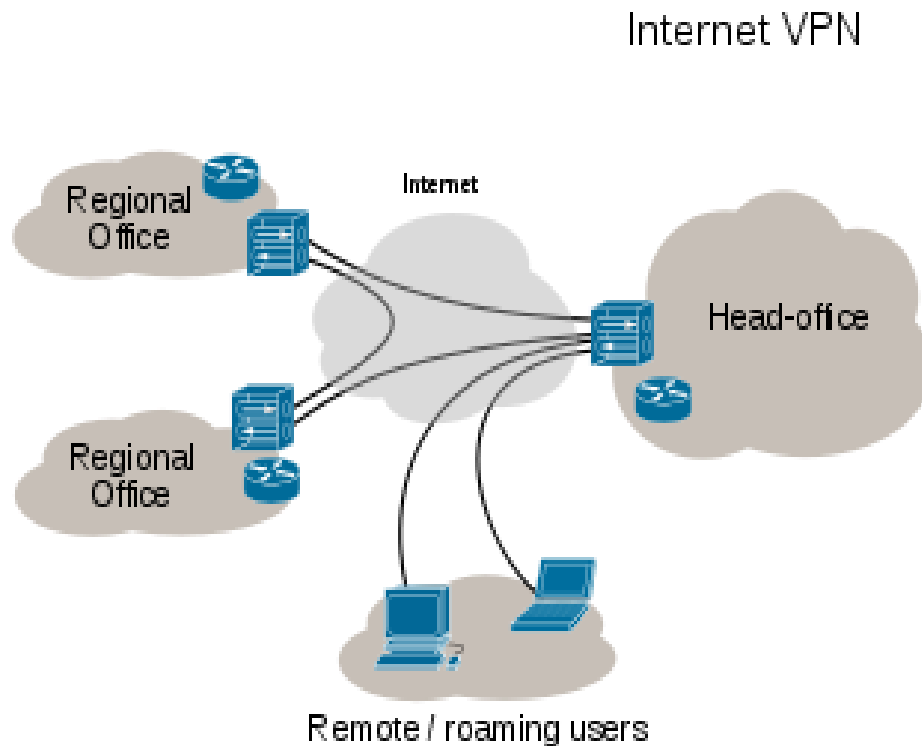

14.1-VPN in windows server 2012

تفعيل VPN داخل windows server 2012

First install the “Remote Access” via Server Manager or Windows PowerShell.

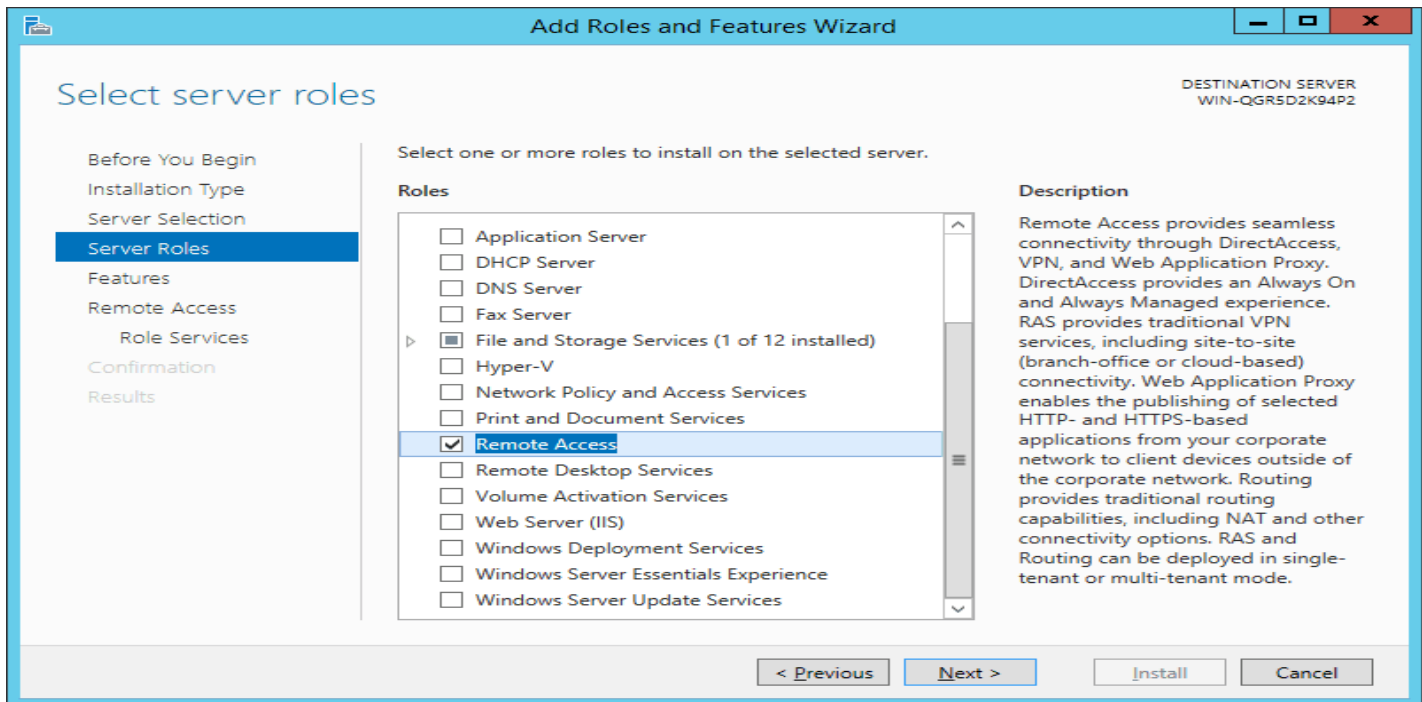

Select the “Direct Access and VPN (RAS)” role services.

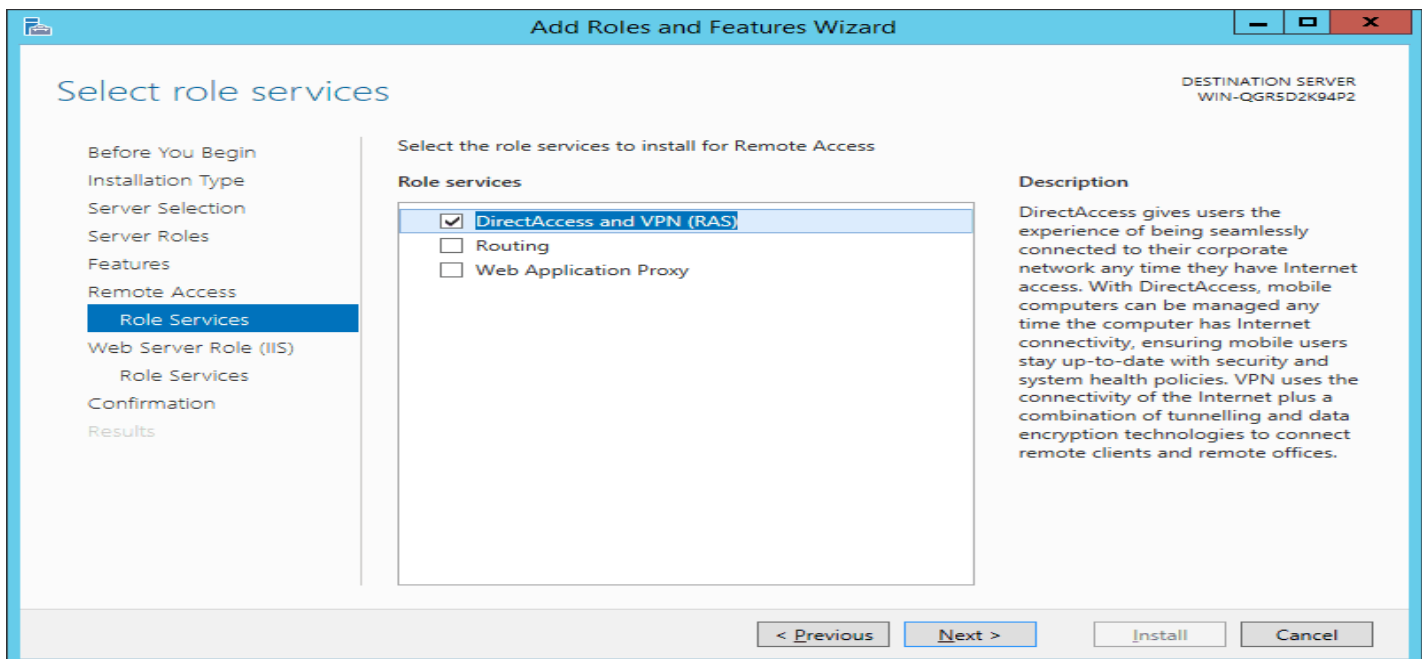

On the next steps just use the default settings. After that you can have a look at the Overview screen and install the role.

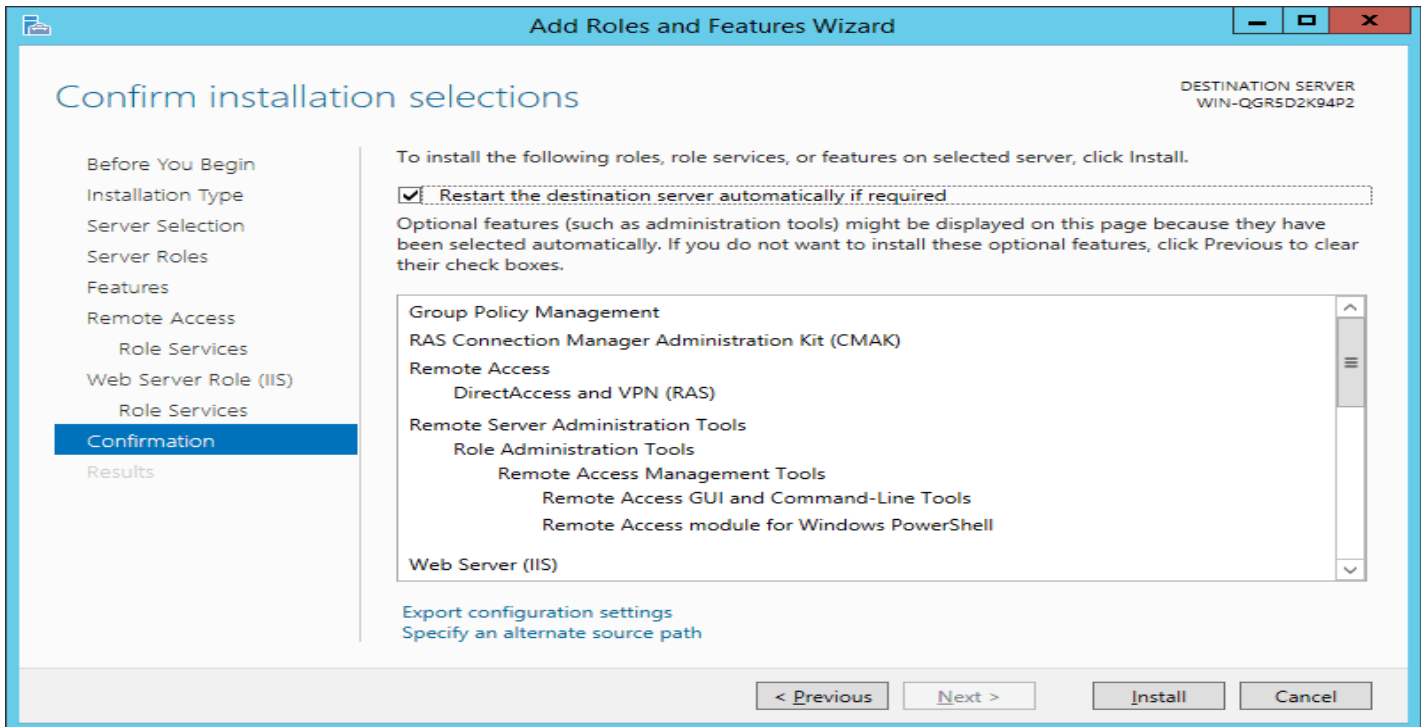

After the features are installed, which can take a while to finish you see the link for the Getting Started Wizard. Click on “Open the Getting Started Wizard”.

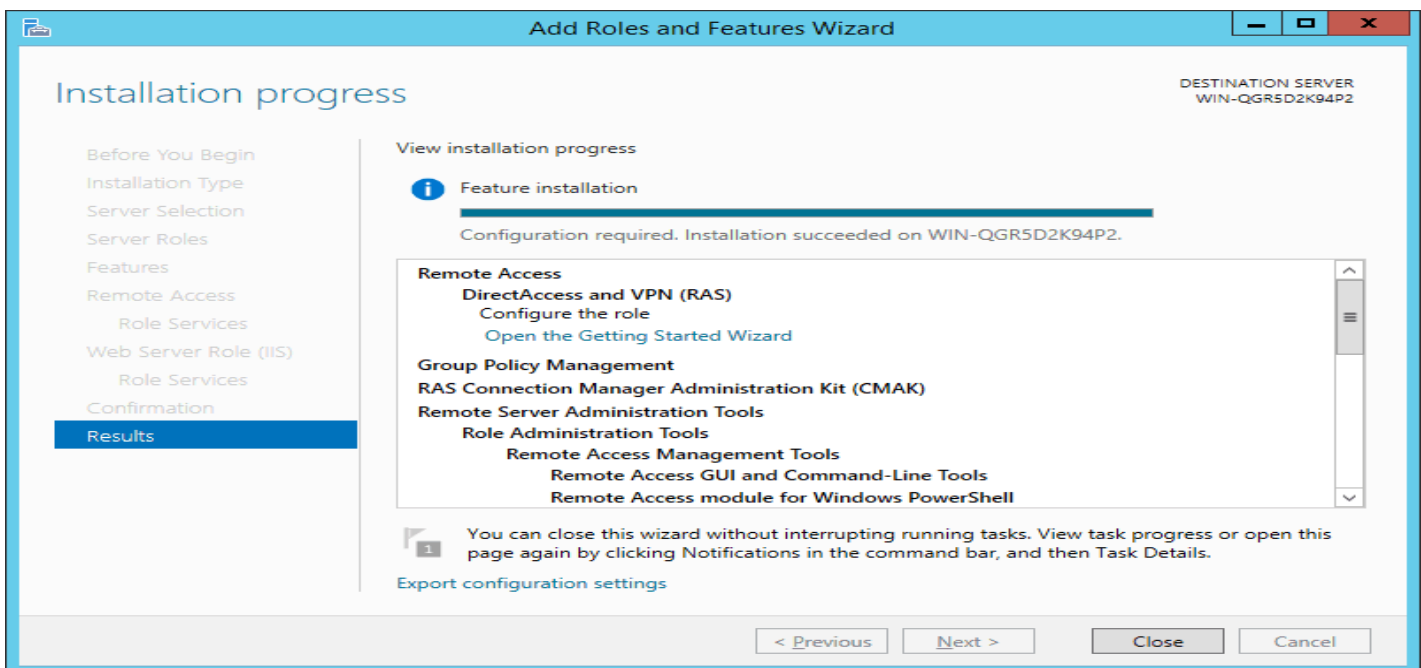

This opens a new wizard which will help you to configure the server. On the first screen select “Deploy VPN only“.

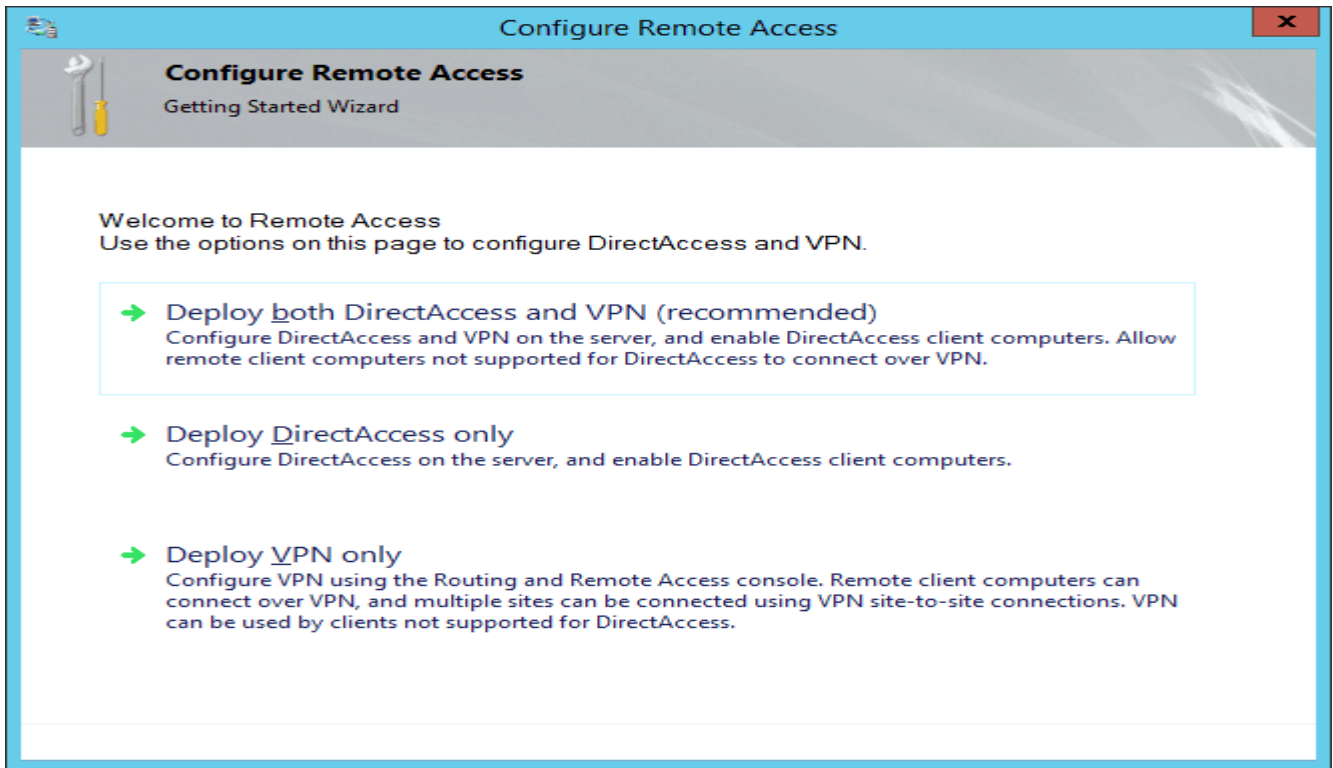

This opens the Routing and Remote Access MMC

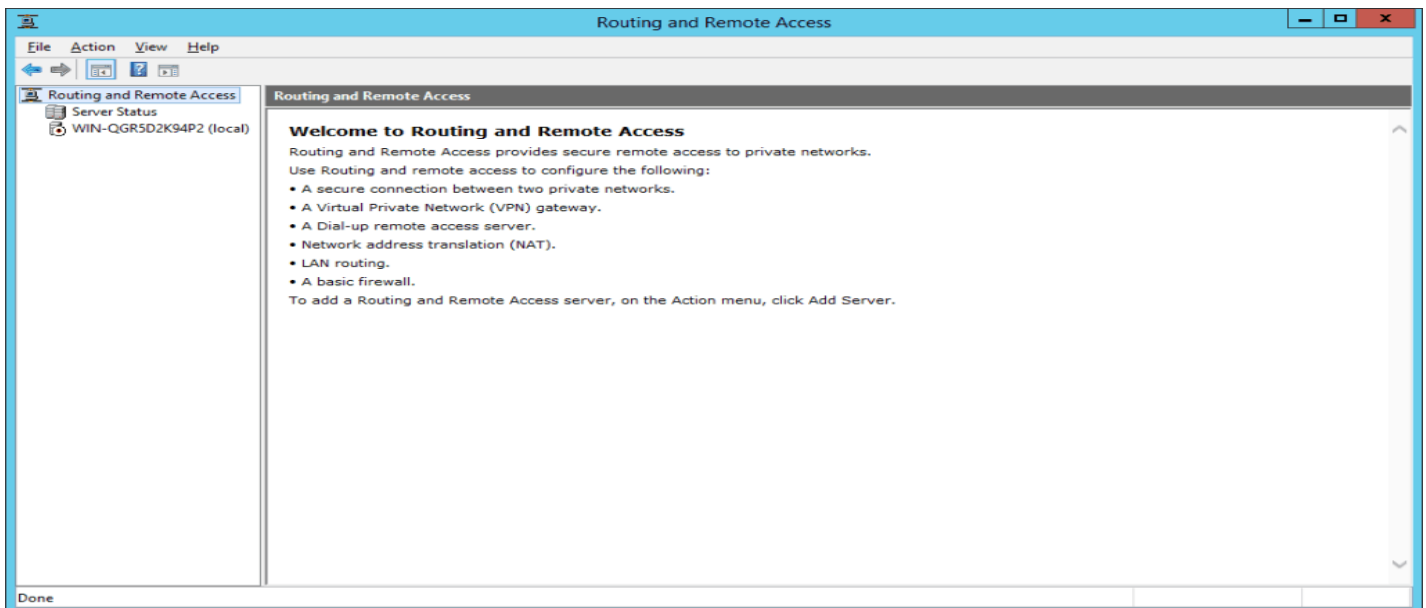

Right click on the Server name and click on “Configure and Enable Routing and Remote Access”.

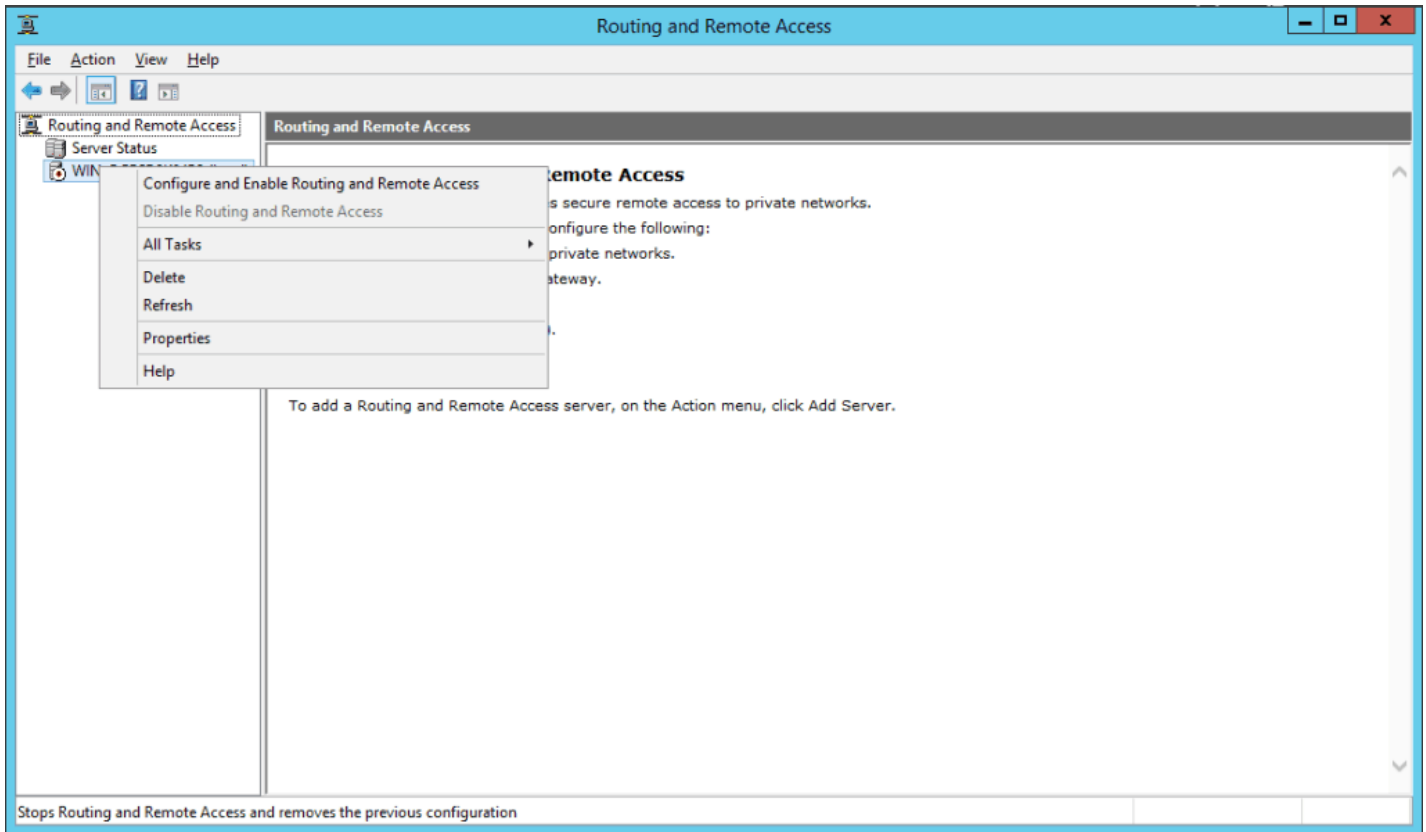

Click Next, choose the Remote access (dial-up or VPN) option, and click Next.

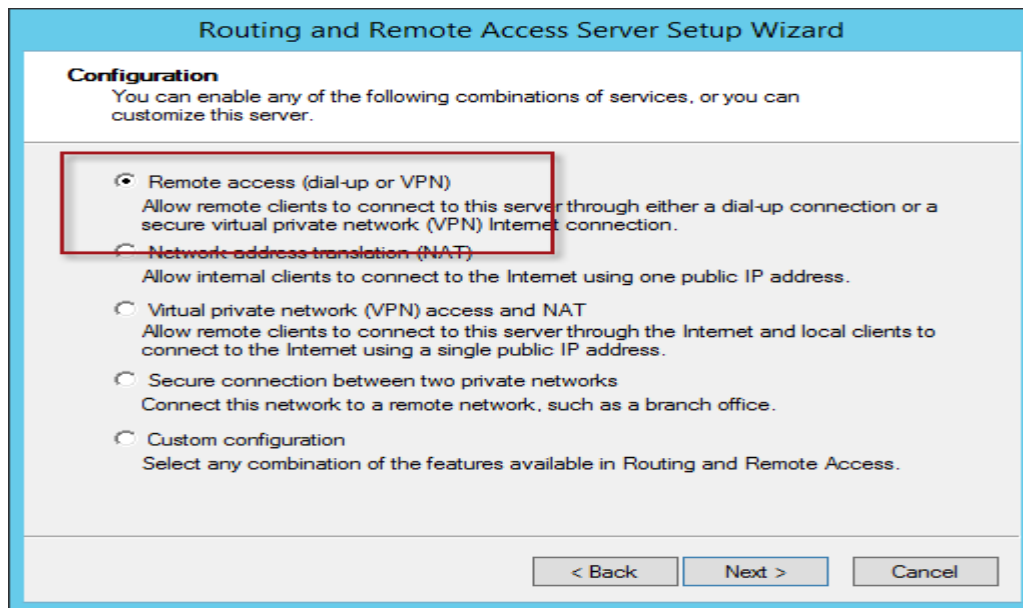

Choose Remote access (dial-up or VPN).

Choose VPN and click Next.

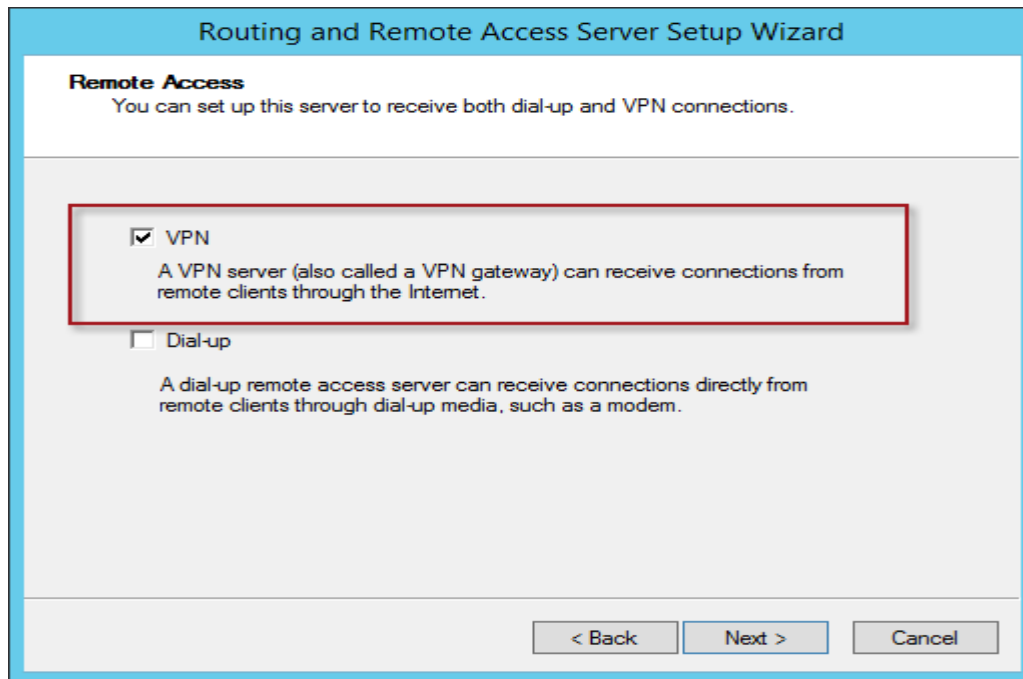

Choose VPN.

Select the network interface that is Internet-facing. In addition, select the option to Enable security on the selected interface by setting up static packet filters and click Next.

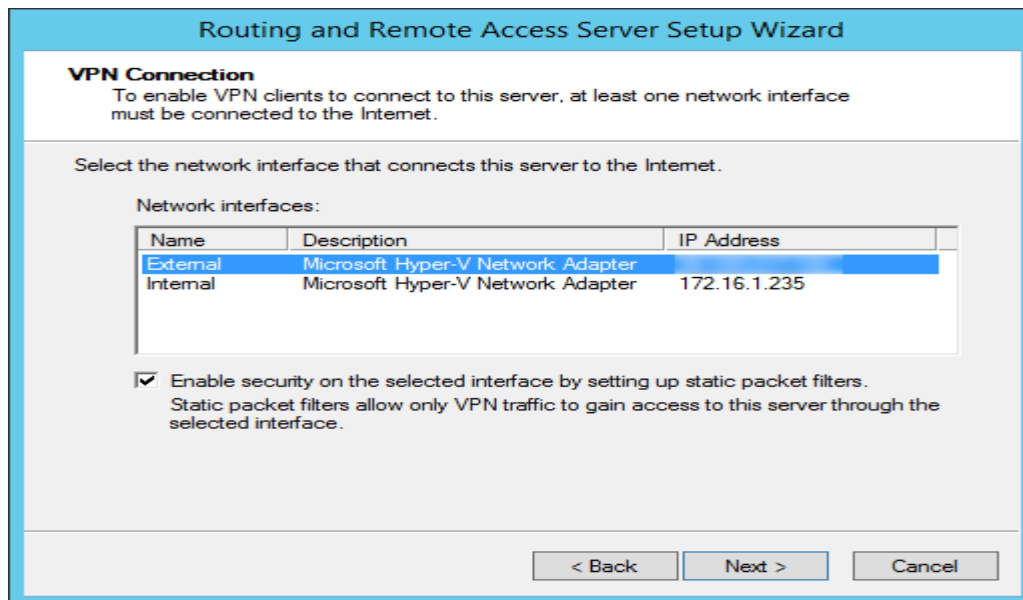

Select the Internet-facing network interface.

DHCP. Select the option to assign IP addresses automatically and click Next.

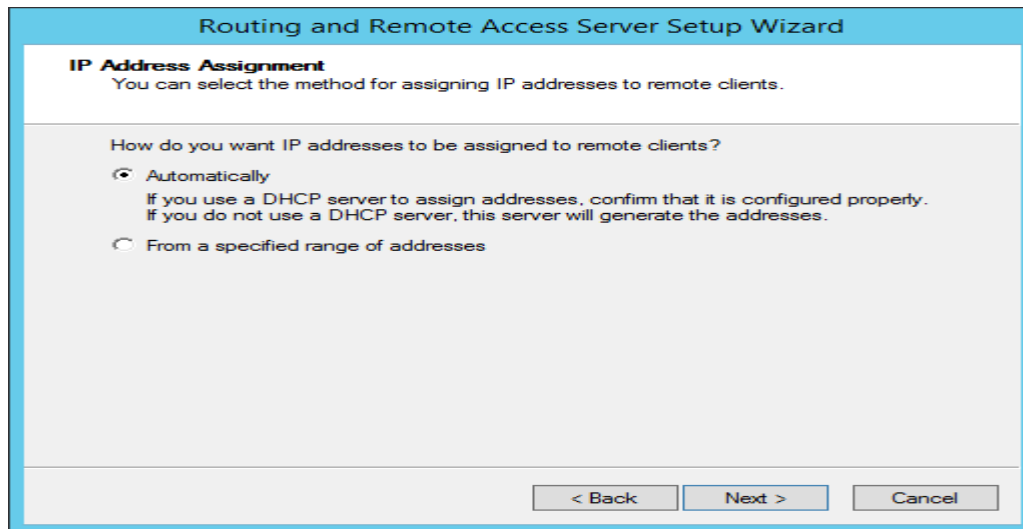

Choose automatic IP address assignment for remote clients.

Note:

If the VPN server is to be deployed in a load-balanced cluster, IP addresses must be assigned to clients manually. The VPN server can authenticate users itself, or forward authentication requests to an internal RADIUS server. For the scope of this article, native Windows authentication using RRAS will be configured. Choose No, use Routing and Remote Access to authenticate connection requests and click Next

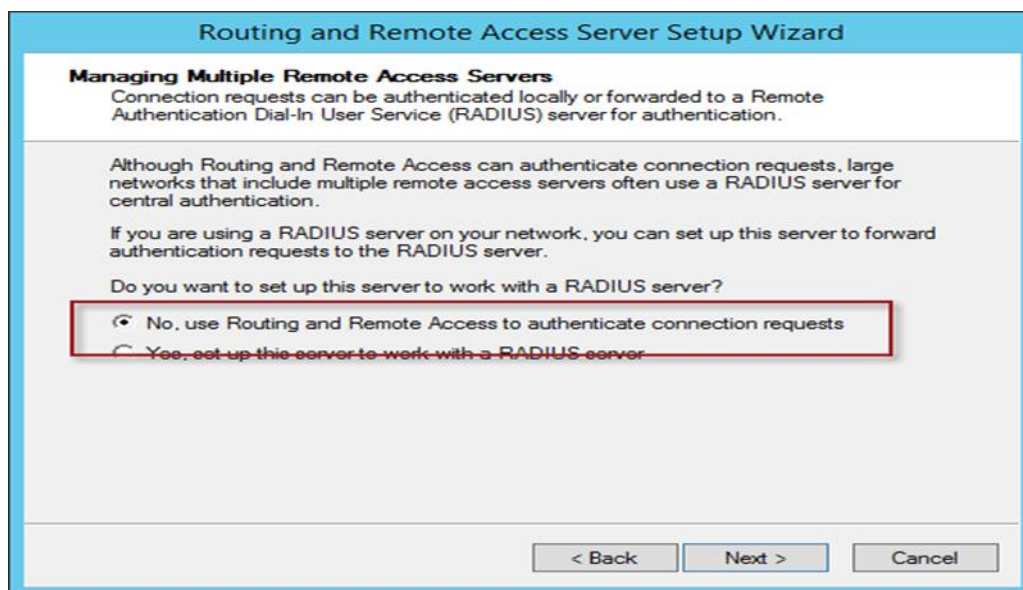

Use Routing and Remote Access to authenticate connection requests.

Review the configuration and click Finish.

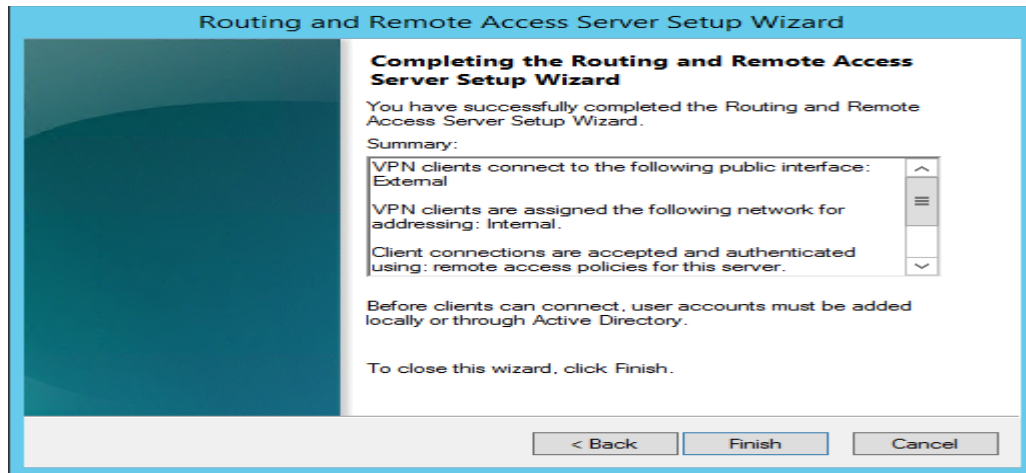

14.2- VPN in windows server 2016

تفعيل VPN داخل windows server 2016

First install the “Remote Access” via Server Manager or Windows PowerShell.

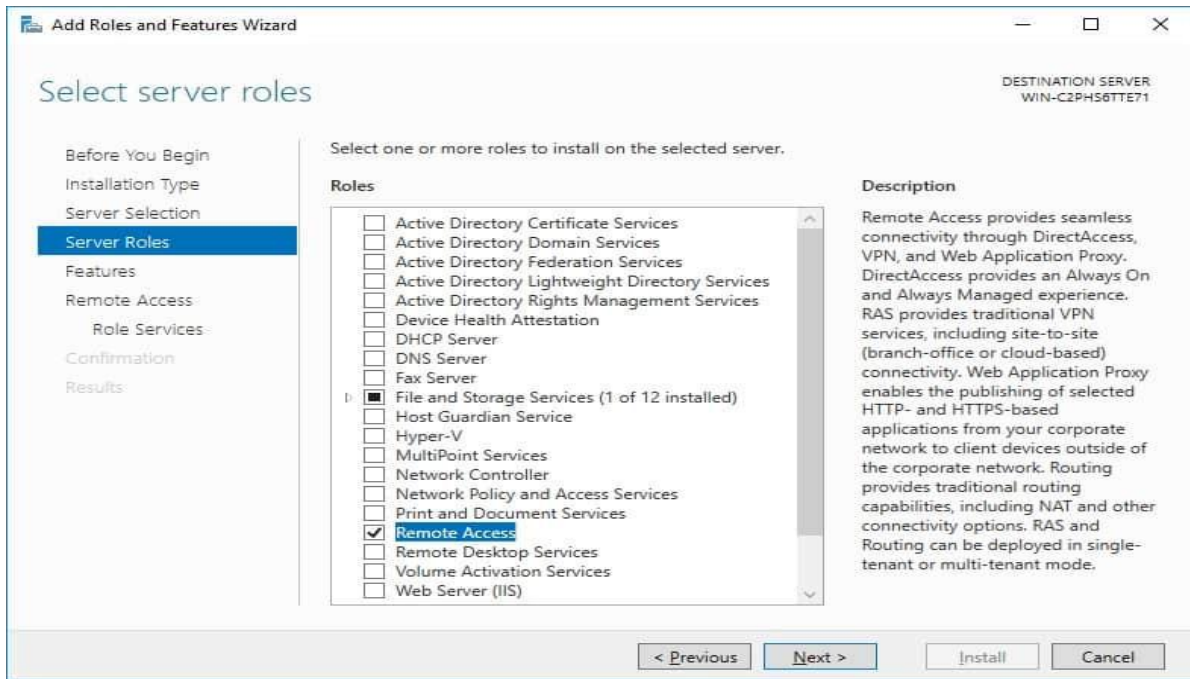

Select the “DirectAccess and VPN (RAS)” role services and click next.

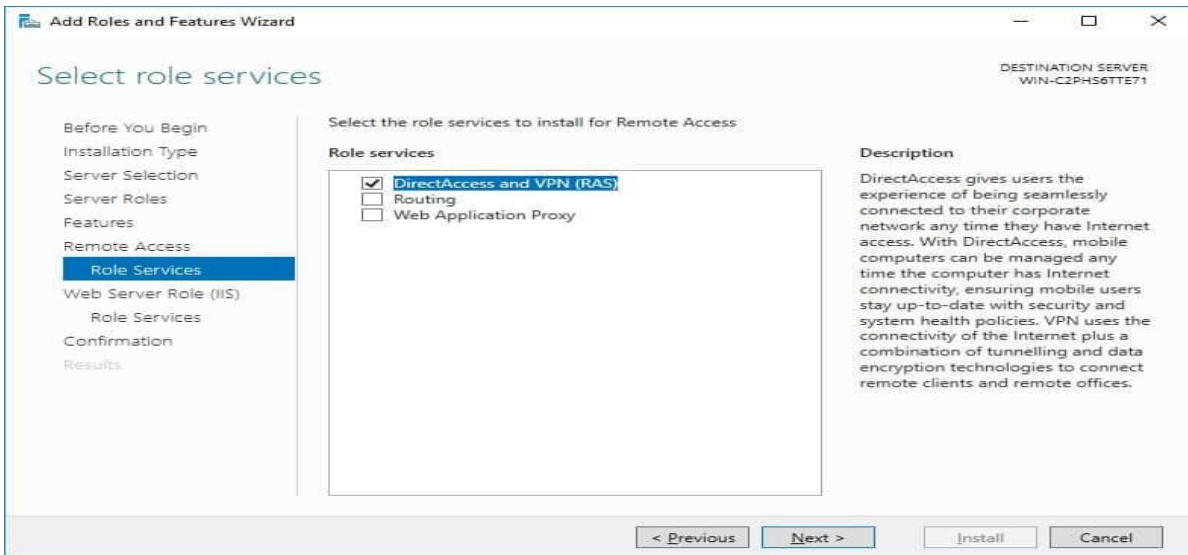

On the next steps just use the default settings. After that you can have a look at the overview screen and install the role.

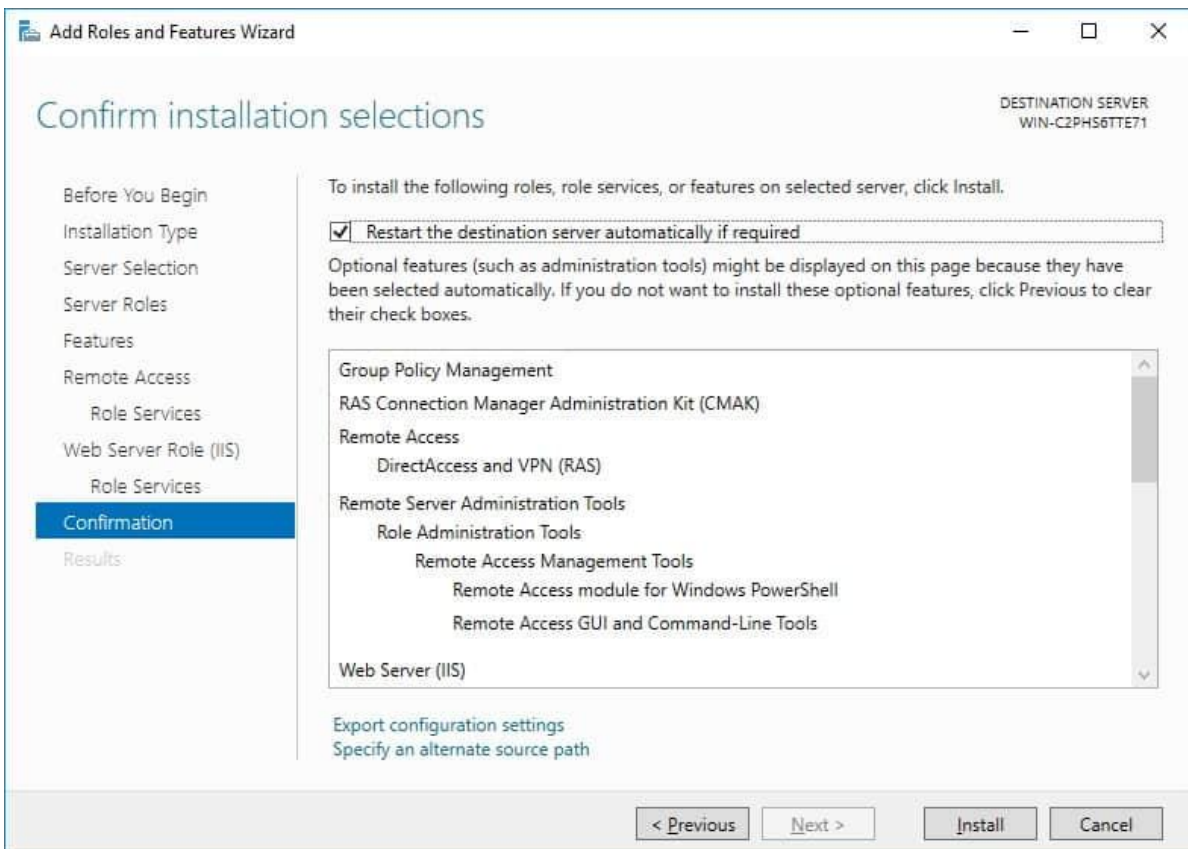

After the features are installed, which can take a while to finish you see the link for the Getting Started Wizard. Click on "Open the Getting Started Wizard".

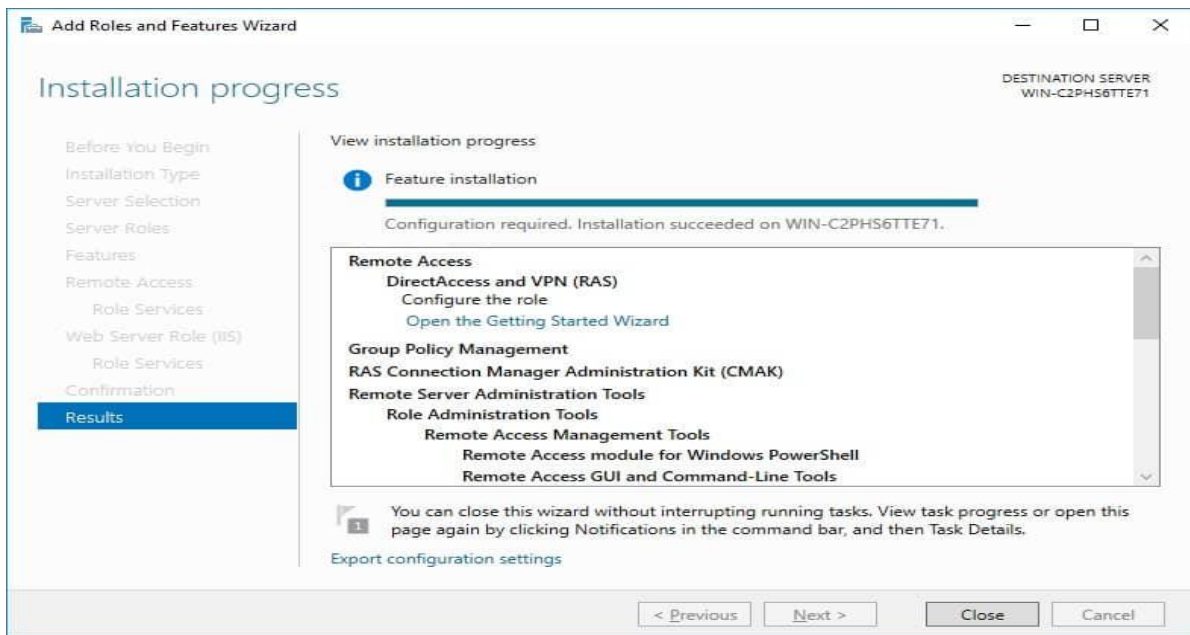

Configure Windows Server VPN

This opens a new wizard which will help you to configure the server. On the first screen select “Deploy VPN only“.

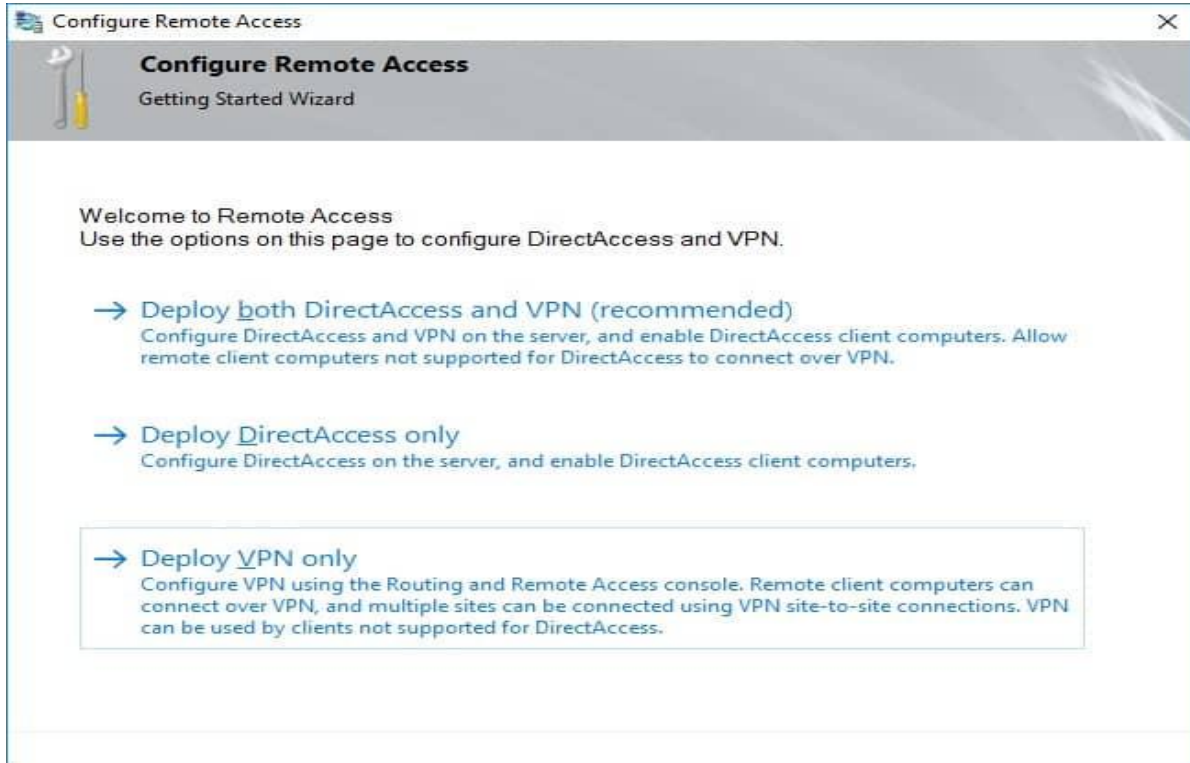

This opens the Routing and Remote Access Management Console

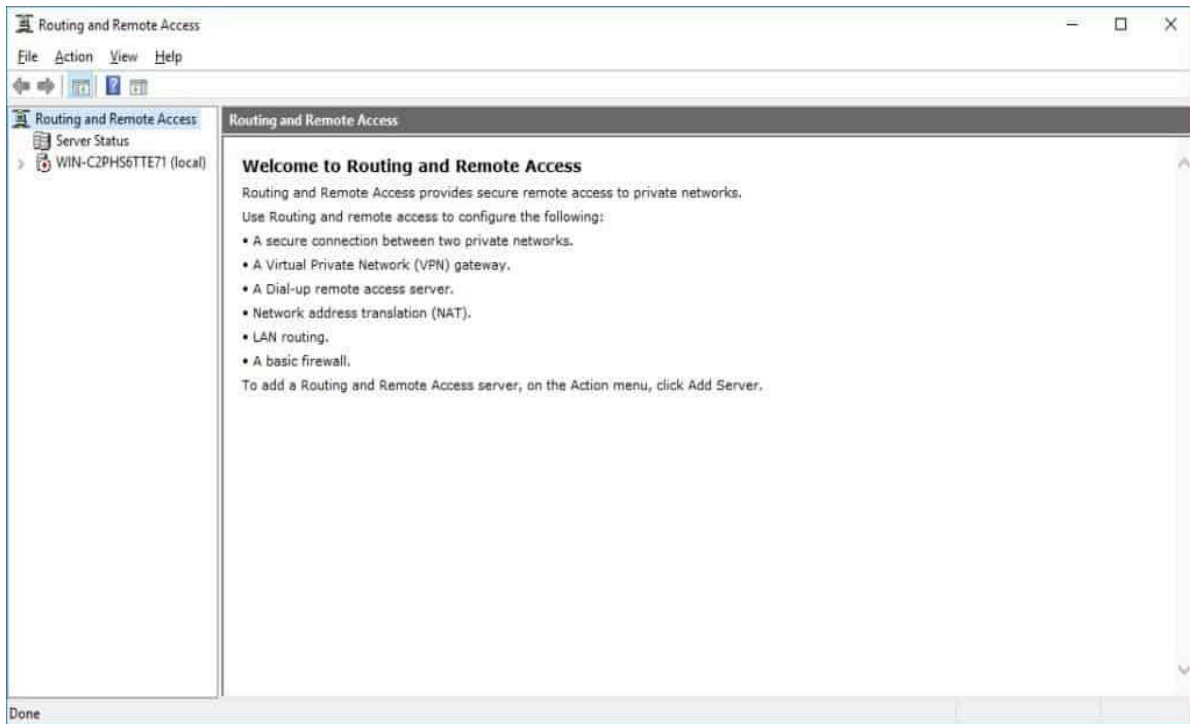

Right click on the Server name and click on “Configure and Enable Routing and Remote Access”.

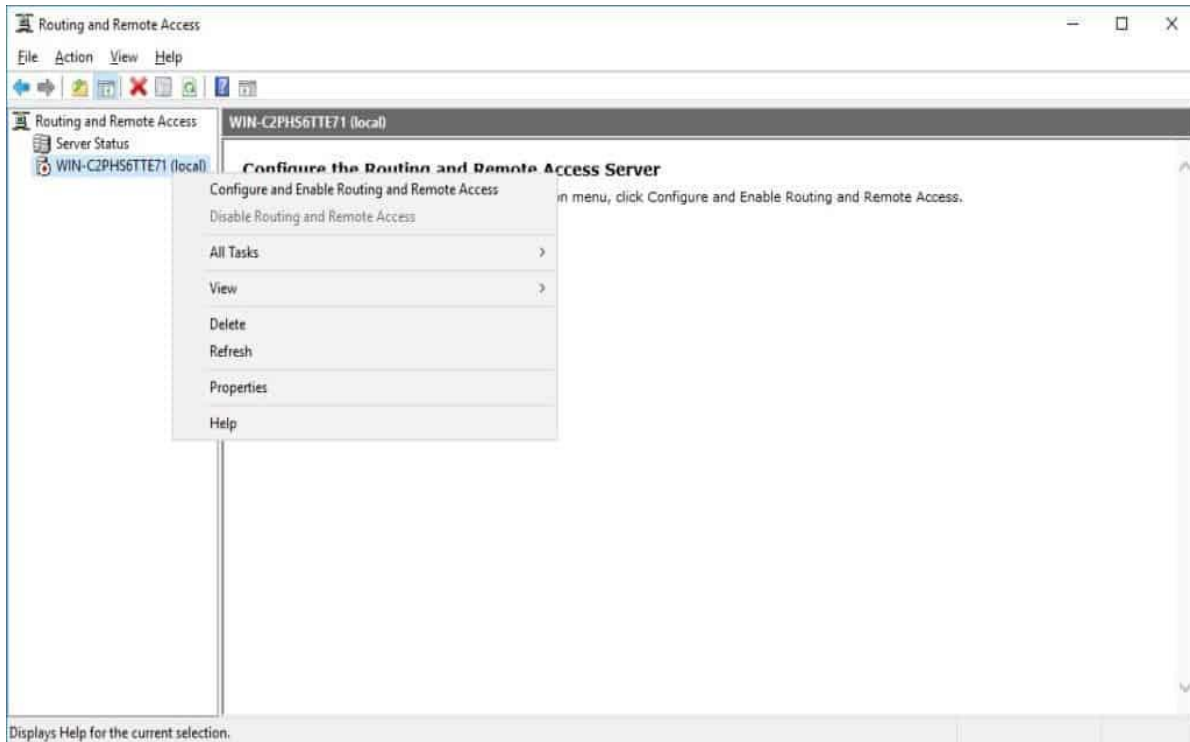

On the new wizard select “Custom configuration”.

Routing and Remote Access Server Setup Wizard

Configuration
You can enable any of the following combinations of services, or you can customize this server.

- Remote access (dial-up or VPN)
Allow remote clients to connect to this server through either a dial-up connection or a secure virtual private network (VPN) Internet connection.
- Network address translation (NAT)
Allow internal clients to connect to the Internet using one public IP address.
- Virtual private network (VPN) access and NAT
Allow remote clients to connect to this server through the Internet and local clients to connect to the Internet using a single public IP address.
- Secure connection between two private networks
Connect this network to a remote network, such as a branch office.
- Custom configuration
Select any combination of the features available in Routing and Remote Access.

< Back Next > Cancel

Select “VPN Access“.

Routing and Remote Access Server Setup Wizard

Custom Configuration
When this wizard closes, you can configure the selected services in the Routing and Remote Access console.

Select the services that you want to enable on this server:

- VPN access
- Dial-up access
- Demand-dial connections (used for branch office routing)
- NAT
- LAN routing

< Back Next > Cancel

After you have click finish you can now start the Routing and Remote Access service.

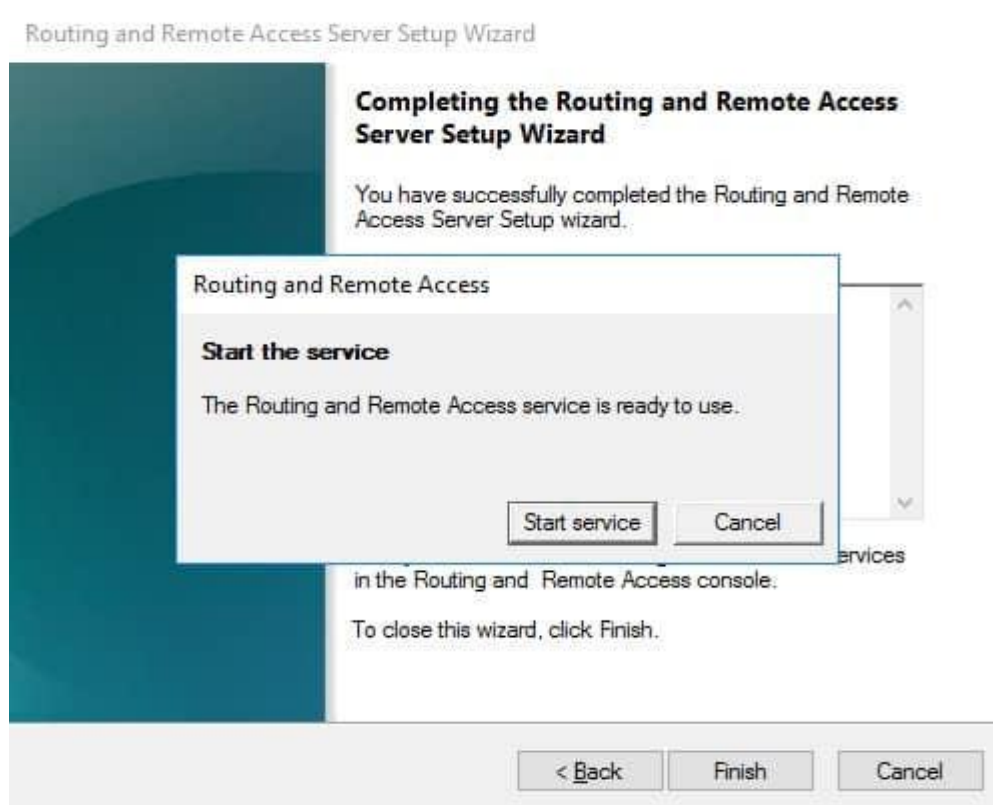

If you have an other firewall between the internet and your Windows Server you have to open the following Firewall port sand forward them to your Windows Server:

After the installation Users have to be enabled for Remote Access to connect to your VPN Server. On a standalone server this can be done in the Computer Management MMC, in a domain environment this can be done in the user properties of an Active Directory user.

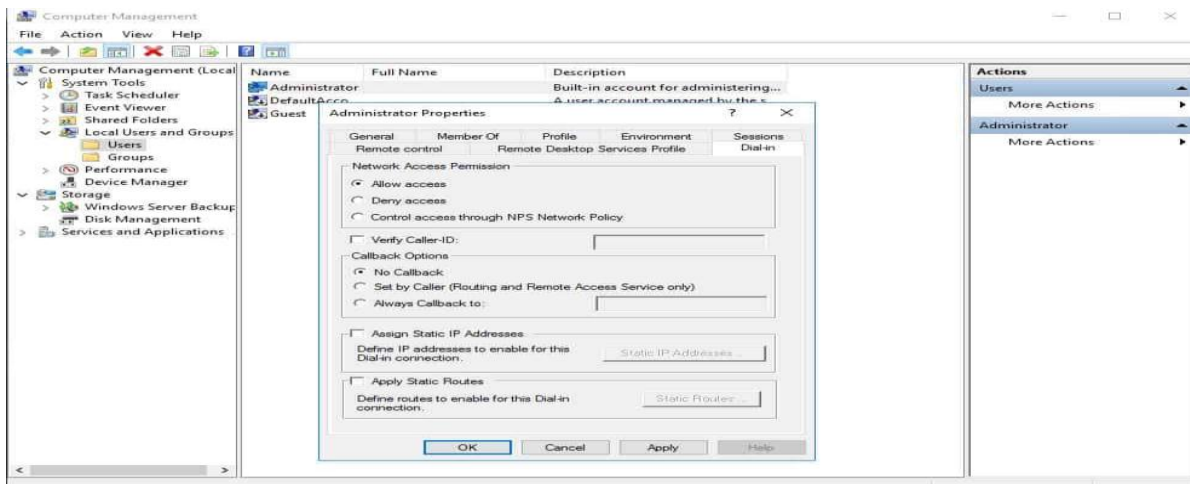

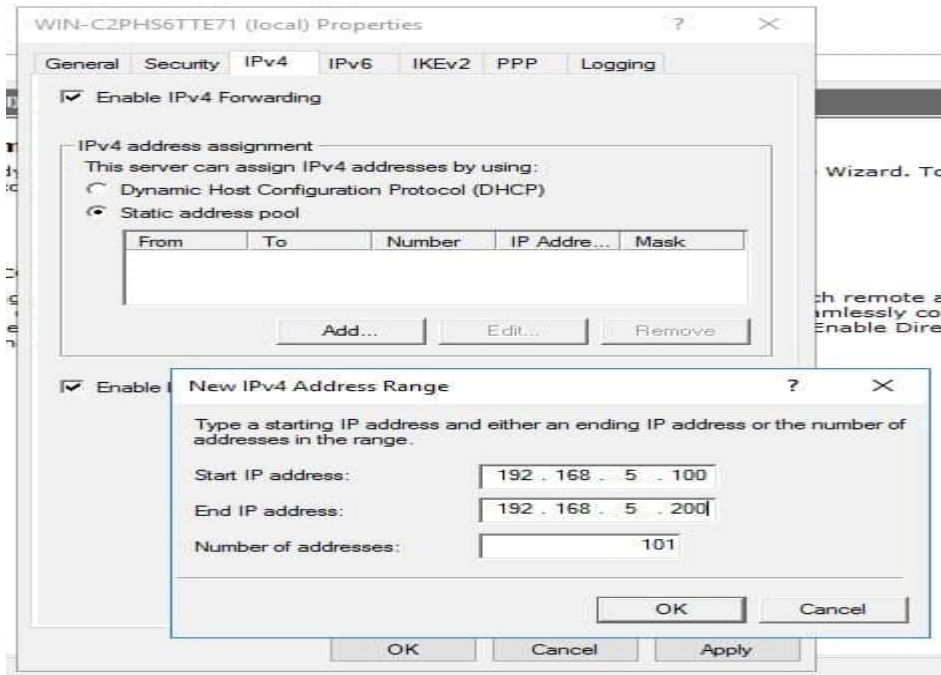

You now have to add a IP address from the same subnet as your static address pool to the network interface of your server, so users can access the server.

I hope this helps you to setup a VPN server in a small environment, lab or hosted server

Select “VPN Access“.

After you have click finish you can now start the Routing and Remote Access service.

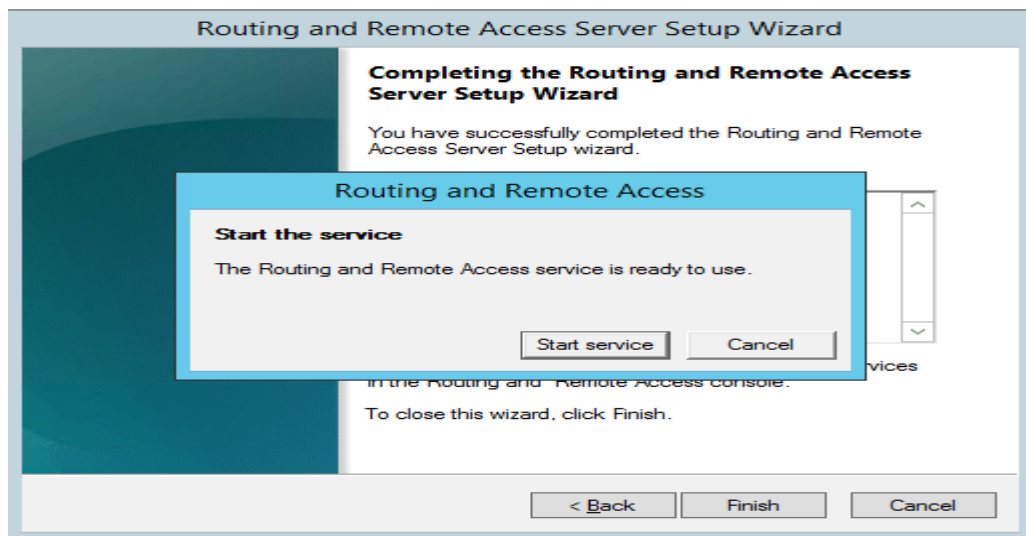

15-quota in windows server

وهي عملية تحديد مساحة تخزينه محدد لكل مستخدم يوميا او اسبوعيا او شهرية وذلك للاستغلال الانسب للقرص الصلب الموجود داخل الخوادم المختلفة.

Quota management is a valuable feature that enables you to restrict the storage capacity of shared resources in Windows Server. If you create quotas, you will limit the space allocated for a volume or a folder—allowing you to practice capacity management conveniently.

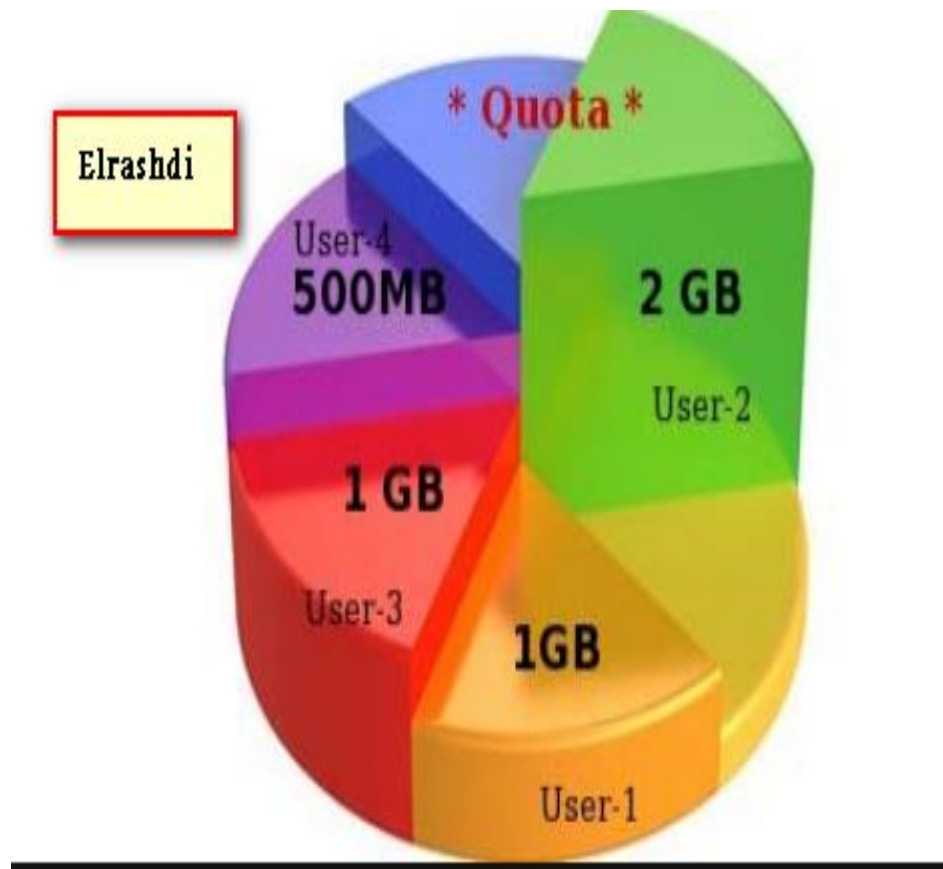

15.1- Quota in Windows Server 2012 R2

تفعيل تحديد مساحة تخزينه محددة داخل Windows Server 2012 R2

Configuring File Server Resource Manager

Open server manager dashboard, click **Manage** -> **Add Role and Features**.

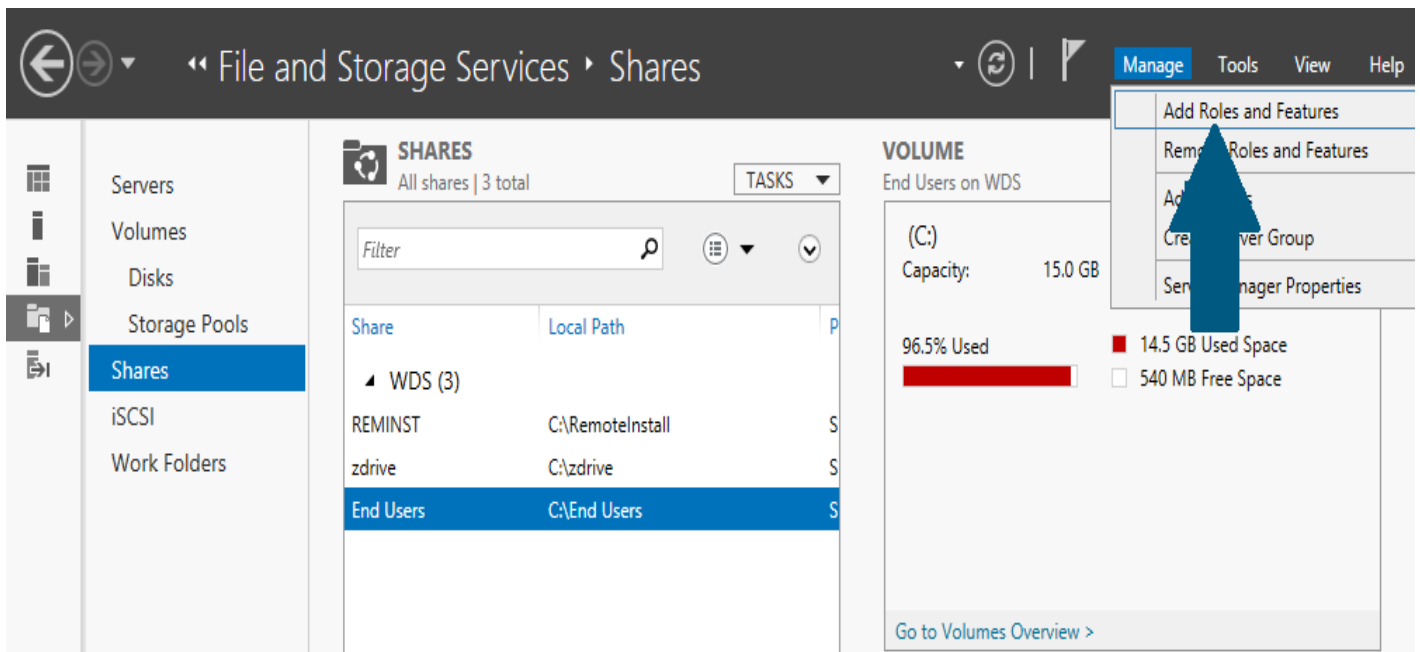

Click Next.

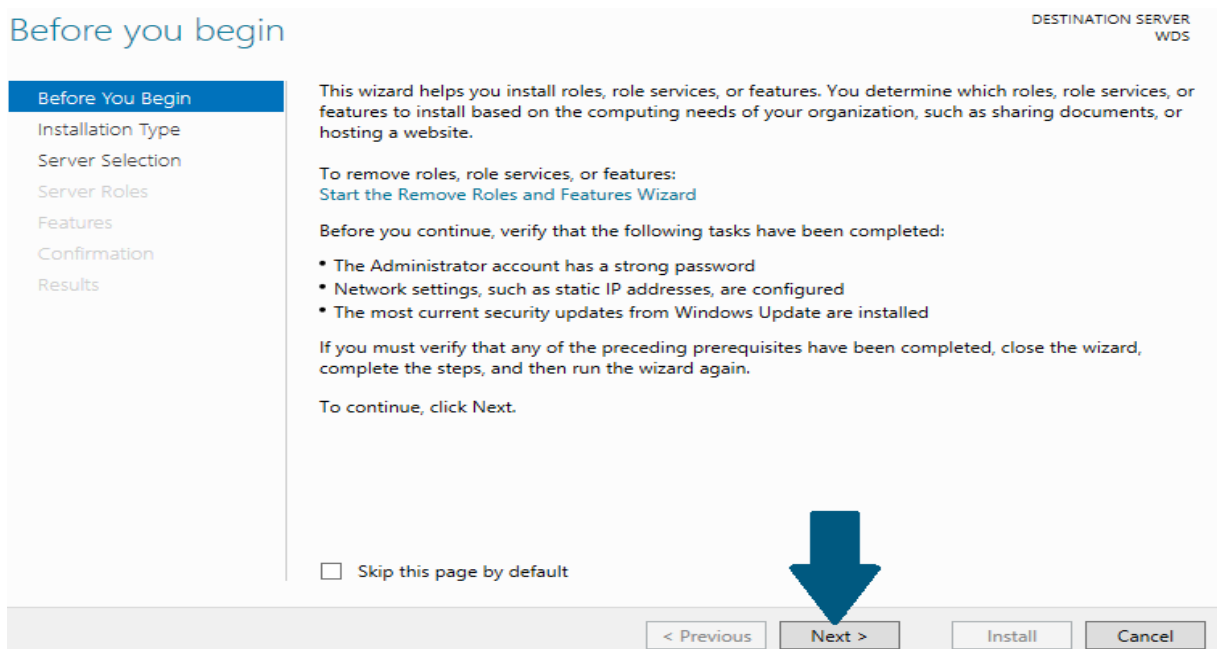

Choose Role-based or feature-based installation and click Next.

Select installation type

DESTINATION SERVER
WDS

Before You Begin

Installation Type

Server Selection

Server Roles

Features

Confirmation

Results

Select the installation type. You can install roles and features on a running physical computer or virtual machine, or on an offline virtual hard disk (VHD).

- Role-based or feature-based installation**
Configure a single server by adding roles, role services, and features.
- Remote Desktop Services installation**
Install required role services for Virtual Desktop Infrastructure (VDI) to create a virtual machine-based or session-based desktop deployment.



< Previous

Next >

Install

Cancel

Click Next.

Select destination server

DESTINATION SERVER
WDS

Before You Begin

Installation Type

Server Selection

Server Roles

Features

Confirmation

Results

Select a server or a virtual hard disk on which to install roles and features.

- Select a server from the server pool
- Select a virtual hard disk

Server Pool

Name	IP Address	Operating System
WDS		Microsoft Windows Server 2012 R2 Standard

1 Computer(s) found

This page shows servers that are running Windows Server and that have been added by using the Add Servers command in Server Manager. Offline servers and newly-added servers from which data collection is still incomplete are not shown.



< Previous

Next >

Install

Cancel

Expand File and Storage Services -> File and iSCSI Services -> File Server Resource Manager.
Click Next.

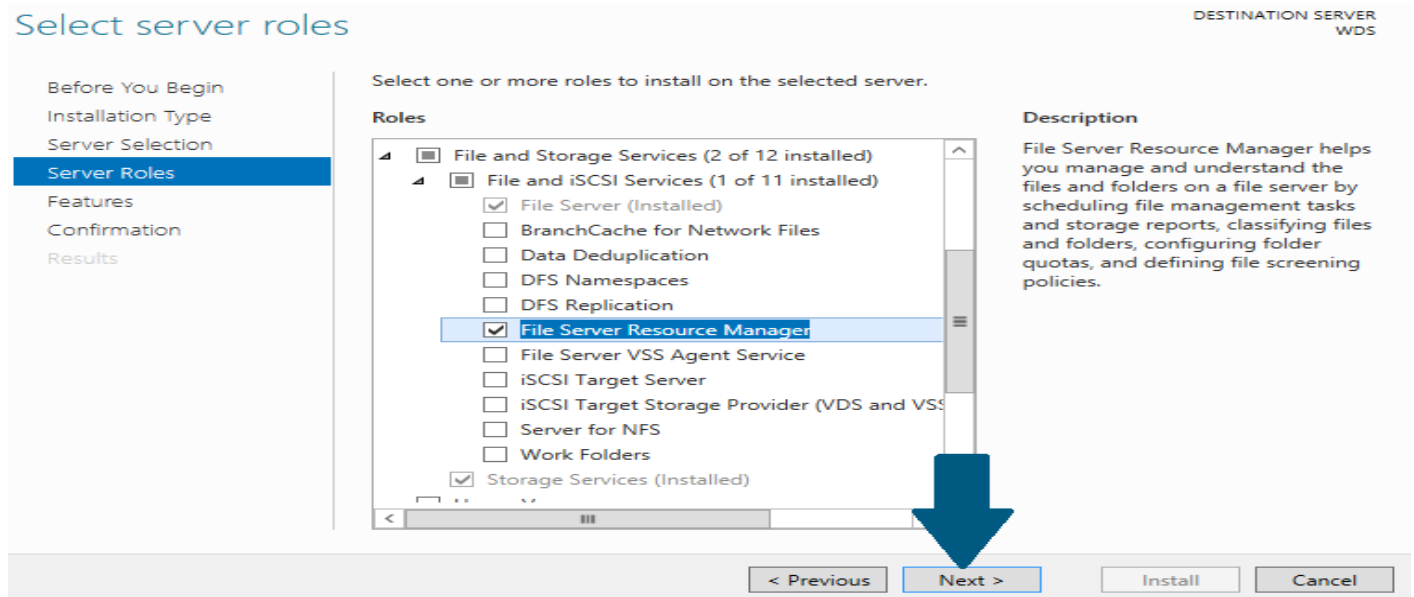

Click Add Features.

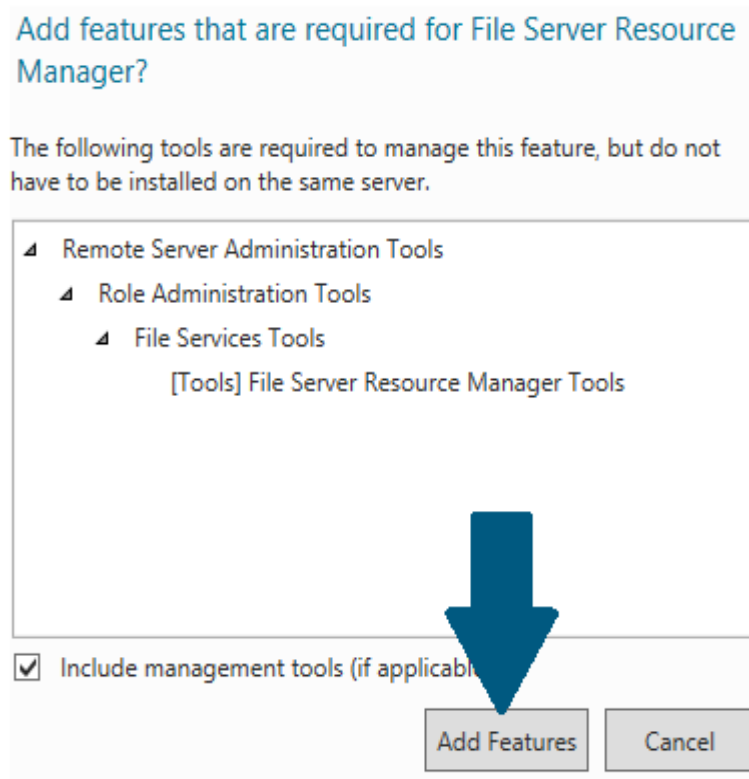

Choose .NET Framework and then Click Next.

Select features

DESTINATION SERVER
WDS

- Before You Begin
- Installation Type
- Server Selection
- Server Roles
- Features**
- Confirmation
- Results

Select one or more features to install on the selected server.

Features

<input type="checkbox"/>	.NET Framework 3.5 Features
<input checked="" type="checkbox"/>	.NET Framework 4.5 Features (2 of 7 installed)
<input type="checkbox"/>	Background Intelligent Transfer Service (BITS)
<input type="checkbox"/>	BitLocker Drive Encryption
<input type="checkbox"/>	BitLocker Network Unlock
<input type="checkbox"/>	BranchCache
<input type="checkbox"/>	Client for NFS
<input type="checkbox"/>	Data Center Bridging
<input type="checkbox"/>	Direct Play
<input type="checkbox"/>	Enhanced Storage
<input type="checkbox"/>	Failover Clustering
<input type="checkbox"/>	Group Policy Management
<input type="checkbox"/>	IIS Hostable Web Core
<input type="checkbox"/>	Ink and Handwriting Services

Description

.NET Framework 3.5 combines the power of the .NET Framework 2.0 APIs with new technologies for building applications that offer appealing user interfaces, protect your customers' personal identity information, enable seamless and secure communication, and provide the ability to model a range of business processes.

< Previous **Next >** Install Cancel

Click **Install**.

Confirm installation selections

DESTINATION SERVER
WDS

- Before You Begin
- Installation Type
- Server Selection
- Server Roles
- Features
- Confirmation**
- Results

To install the following roles, role services, or features on selected server, click Install.

Restart the destination server automatically if required

Optional features (such as administration tools) might be displayed on this page because they have been selected automatically. If you do not want to install these optional features, click Previous to clear their check boxes.

File and Storage Services
File and iSCSI Services
File Server Resource Manager
Remote Server Administration Tools
Role Administration Tools
File Services Tools
File Server Resource Manager Tools

Export configuration settings
Specify an alternate source path

< Previous Next > **Install** Cancel

Sharing a Folder using File and Storage Services

Open server manager dashboard, click **File and Storage Services**.

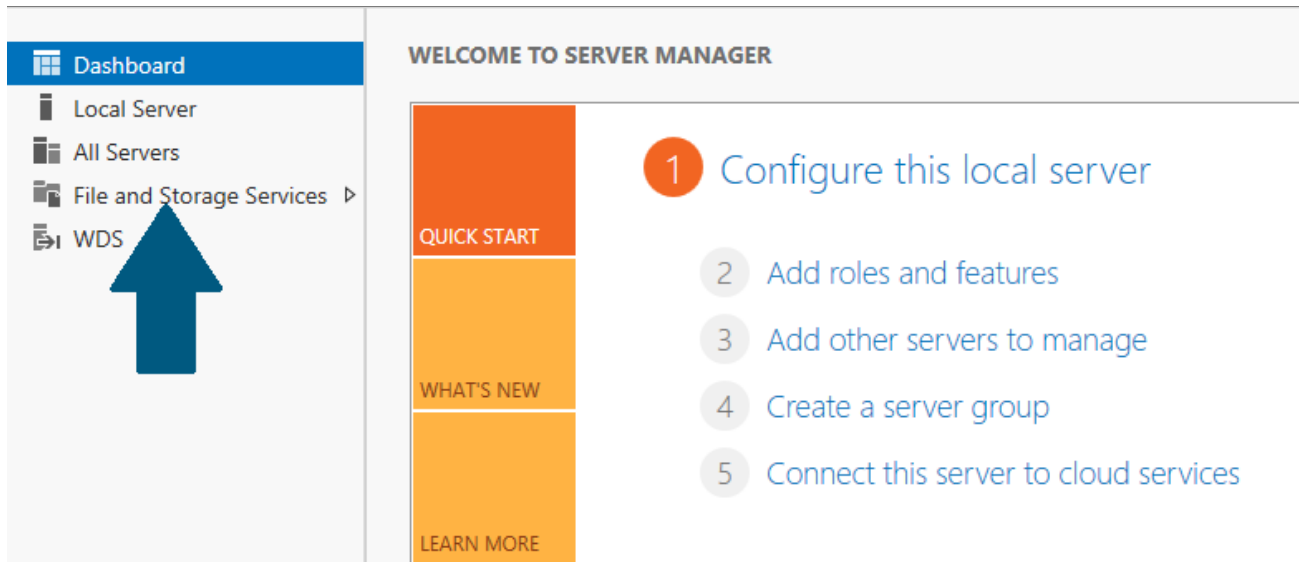

Click **Shares**.

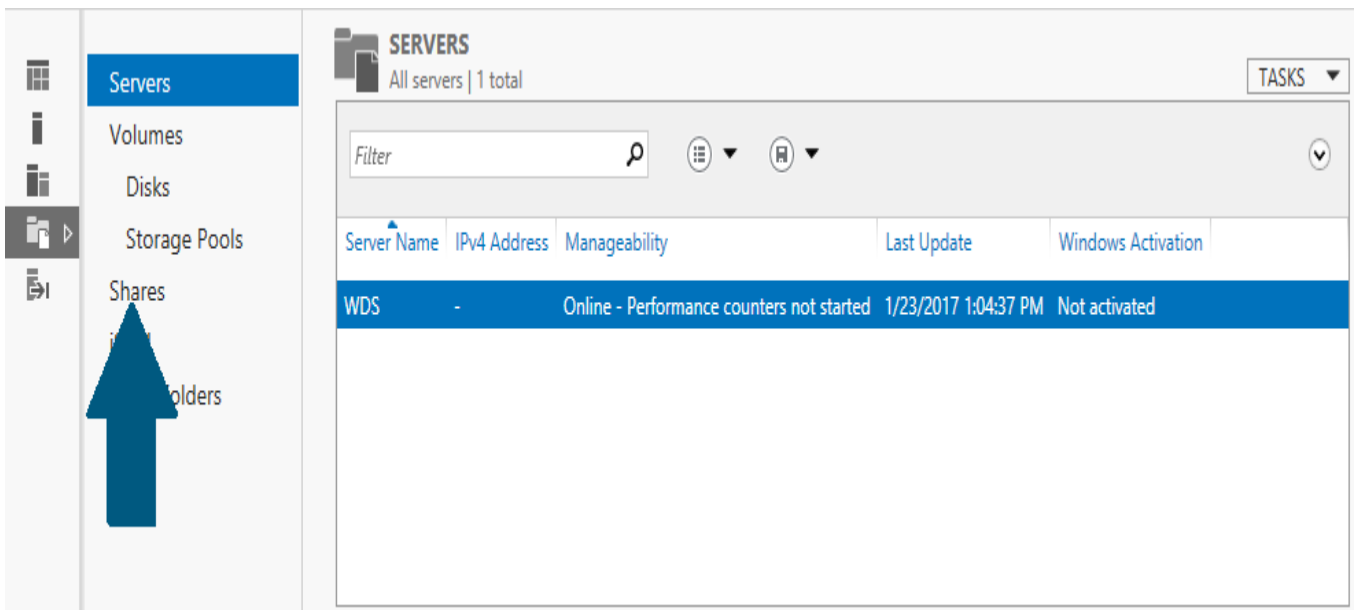

Click **Tasks** -> **New Share**.

Choose **SMB Share - Quick**. Click **Next**.

Select the profile for this share

Select Profile

- Share Location
- Share Name
- Other Settings
- Permissions
- Confirmation
- Results

File share profile:

- SMB Share - Quick**
- SMB Share - Advanced
- SMB Share - Applications
- NFS Share - Quick
- NFS Share - Advanced

Description:

This basic profile represents the fastest way to create an SMB file share, typically used to share files with Windows-based computers.

- Suitable for general file sharing
- Advanced options can be configured later by using the Properties dialog



< Previous **Next >** Create Cancel

Click **Browse**.

Click **New Folder** and name it.

New Folder Delete



- New folder
- perflogs
- Program Files
- Program Files (x86)
- RemotelInstall
- users
- windows
- zdrive

Folder:

Select Folder Cancel

Choose the folder created in step 6 and click **Select Folder**.

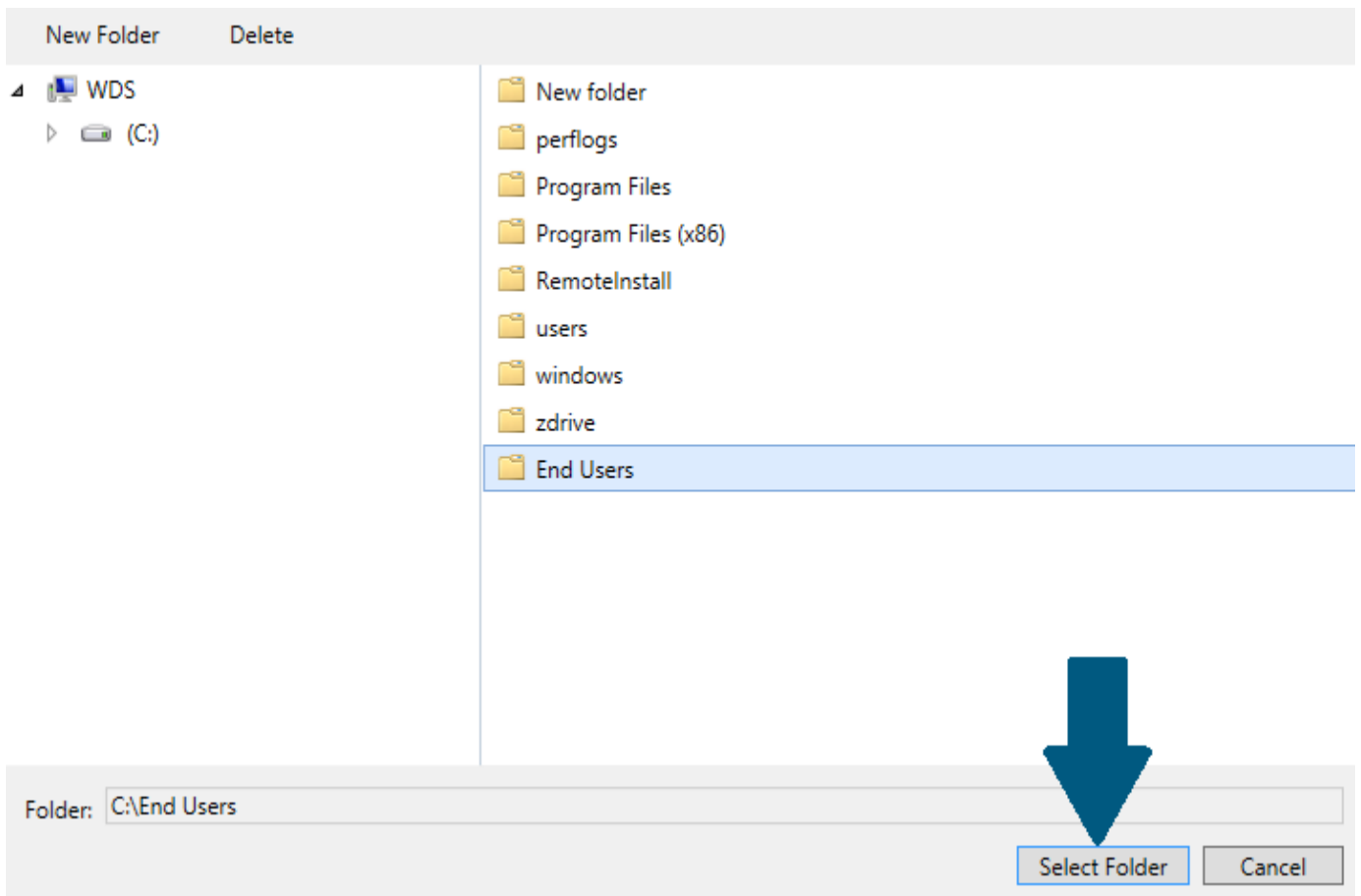

Click Next.

Select the server and path for this share

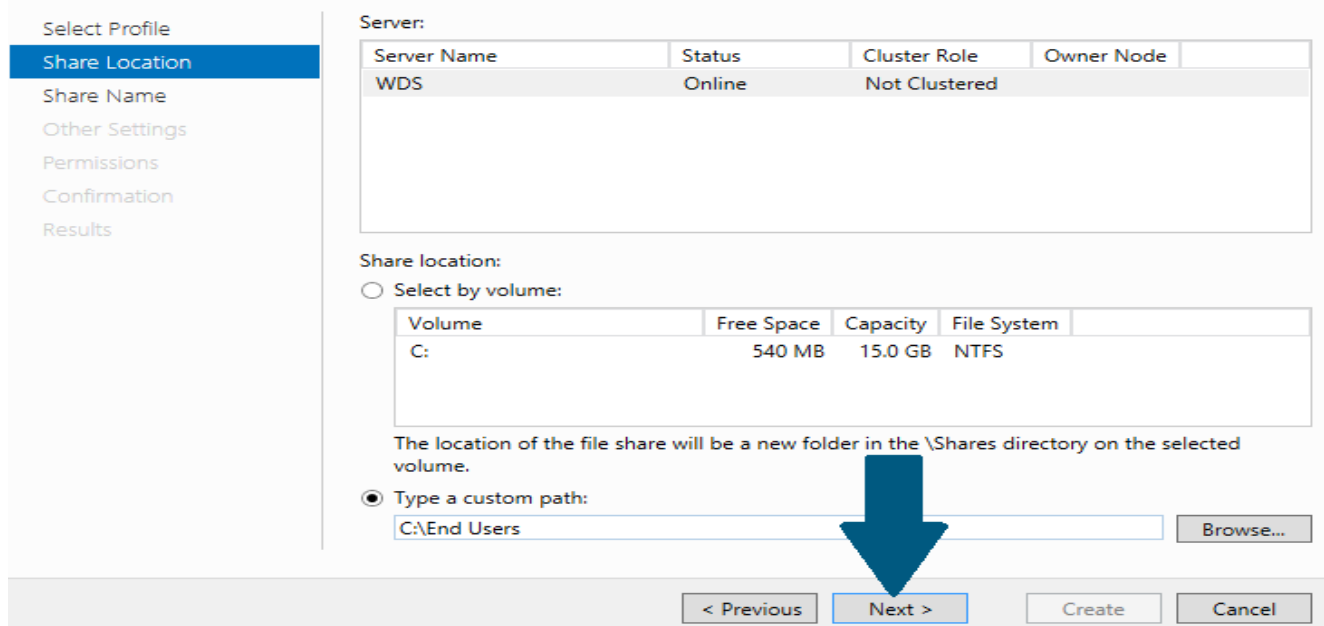

Click **Next**.

Specify share name

Select Profile
Share Location
Share Name
Other Settings
Permissions
Confirmation
Results

Share name:

Share description:

Local path to share:

Remote path to share:



< Previous **Next >** Create Cancel

Check **Enable access-based enumeration** and click **Next**.

Configure share settings

Select Profile
Share Location
Share Name
Other Settings
Permissions
Confirmation
Results

Enable access-based enumeration
Access-based enumeration displays only the files and folders that a user has permissions to access. If a user does not have Read (or equivalent) permissions for a folder, Windows hides the folder from the user's view.

Allow caching of share
Caching makes the contents of the share available to offline users. If the BranchCache for Network Files role service is installed, you can enable BranchCache on the share.

Enable BranchCache on the file share
BranchCache enables computers in a branch office to cache files downloaded from this share, and then allows the files to be securely available to other computers in the branch.

Encrypt data access
When enabled, remote file access to this share will be encrypted. This secures the data against unauthorized access while the data is transferred to and from the share. If this box is checked and grayed out, an administrator has turned on encryption for the entire server.



< Previous **Next >** Create Cancel

Click Next.

Specify permissions to control access

Select Profile
Share Location
Share Name
Other Settings
Permissions
Confirmation
Results

Permissions to access the files on a share are set using a combination of folder permissions, share permissions, and, optionally, a central access policy.

Share permissions: Everyone Read Only

Folder permissions:

Type	Principal	Access	Applies To
Allow	CREATOR OWNER	Full Control	Subfolders and files only
Allow	BUILTIN\Users	Special	This folder and subfolders
Allow	BUILTIN\Users	Read & execute	This folder, subfolders, and files
Allow	BUILTIN\Administrators	Full Control	This folder, subfolders, and files
Allow	NT AUTHORITY\SYSTEM	Full Control	This folder, subfolders, and files

Customize permissions...



< Previous **Next >** Create Cancel

Click Create.

Confirm selections

Select Profile
Share Location
Share Name
Other Settings
Permissions
Confirmation
Results

Confirm that the following are the correct settings, and then click Create.

SHARE LOCATION	
Server:	WDS
Cluster role:	Not Clustered
Local path:	C:\End Users
SHARE PROPERTIES	
Share name:	End Users
Protocol:	SMB
Access-based enumeration:	Enabled
Caching:	Disabled
BranchCache:	Disabled
Encrypt data:	Disabled



< Previous Next > **Create** Cancel

Enabling Quota on Shared Folder

: Open server manager dashboard, click **Tools** -> **File Server Resource Manager**.

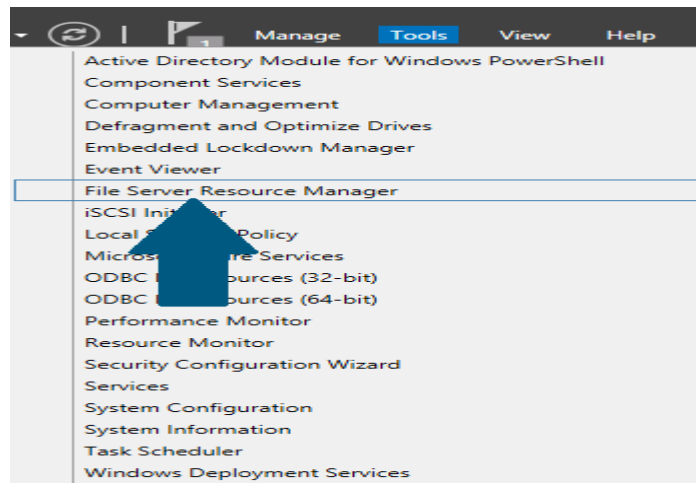

Expand File Server Resource Manager -> Quota Management. Click **Create Quota...**

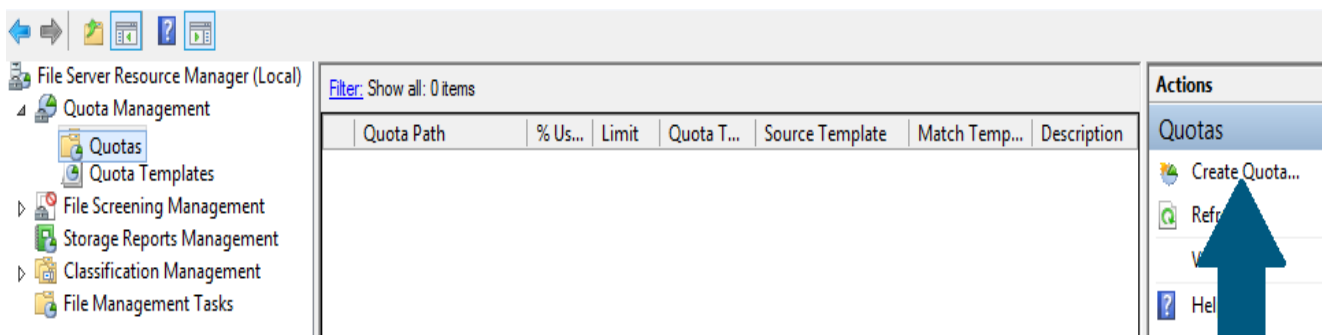

Click **Browse** and provide the path of the shared folder.

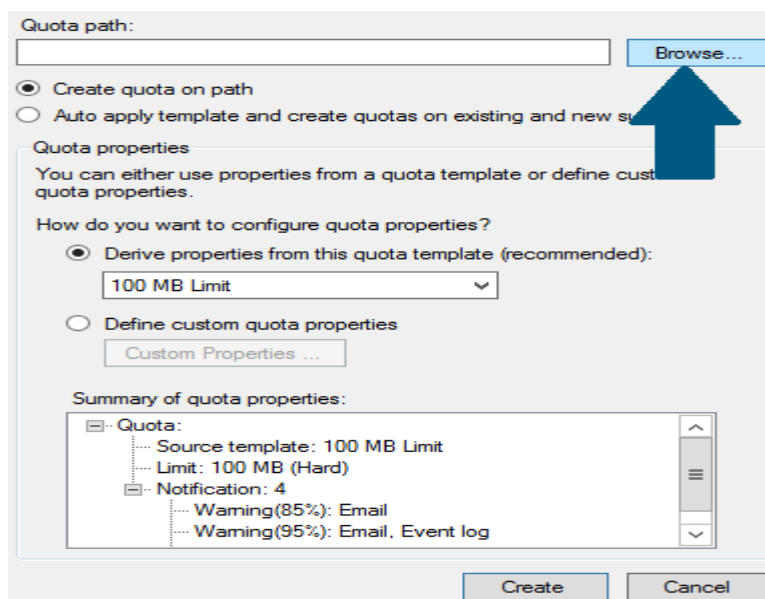

Choose Drive properties from this quota template (recommended); and choose the template from the drop down. Click **Create**.

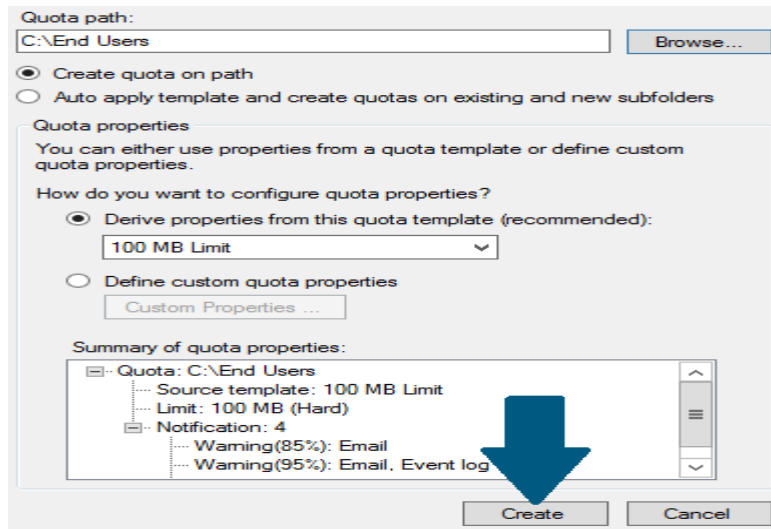

Conclusion Quota management is a useful feature which allows you to set a storage limit on a shared folder. When you finished this article, you might want to further explore a file screening provided by the File Server Resource Manager.

15.2- quota in windows server 2016

تفعيل تحديد مساحة تخزينه محددة داخل Windows Server 2016

Start by logging into the Windows Server 2016. Then, on the Server Manager's dashboard, click on "Manage" and select "Add Roles and Features".

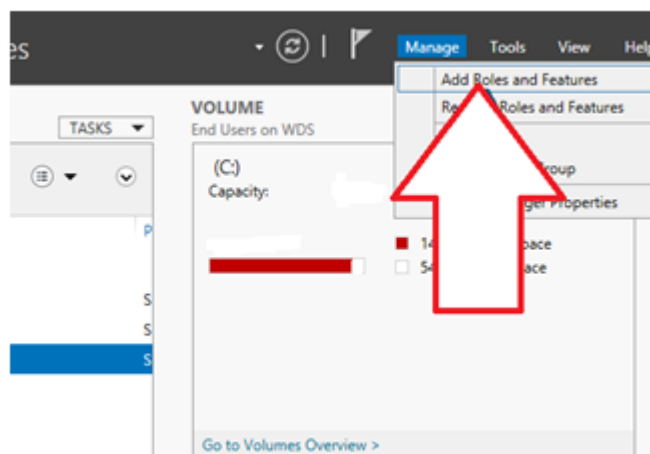

On the “Before you begin” screen click “Next”.

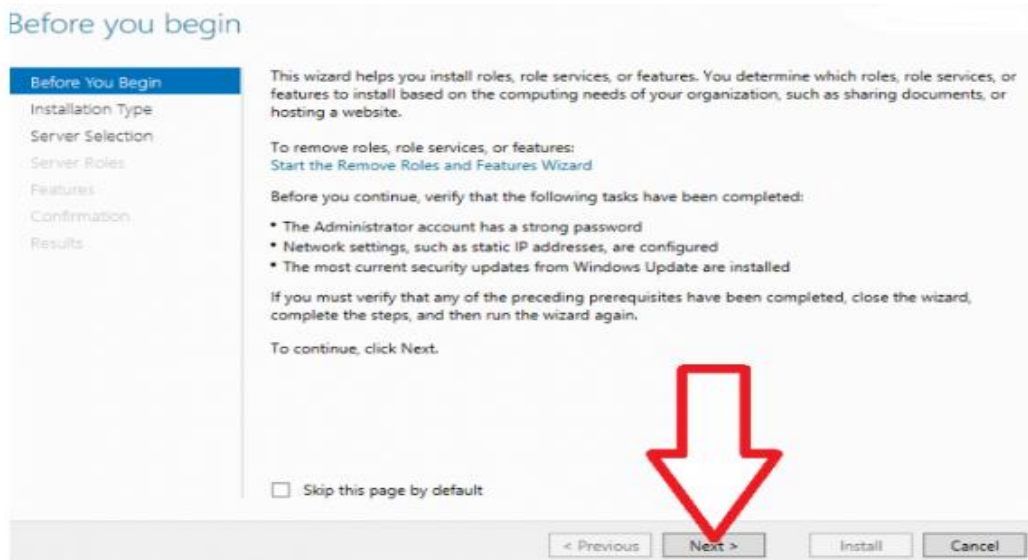

Select “Role-based or feature-based installation” and click “Next”

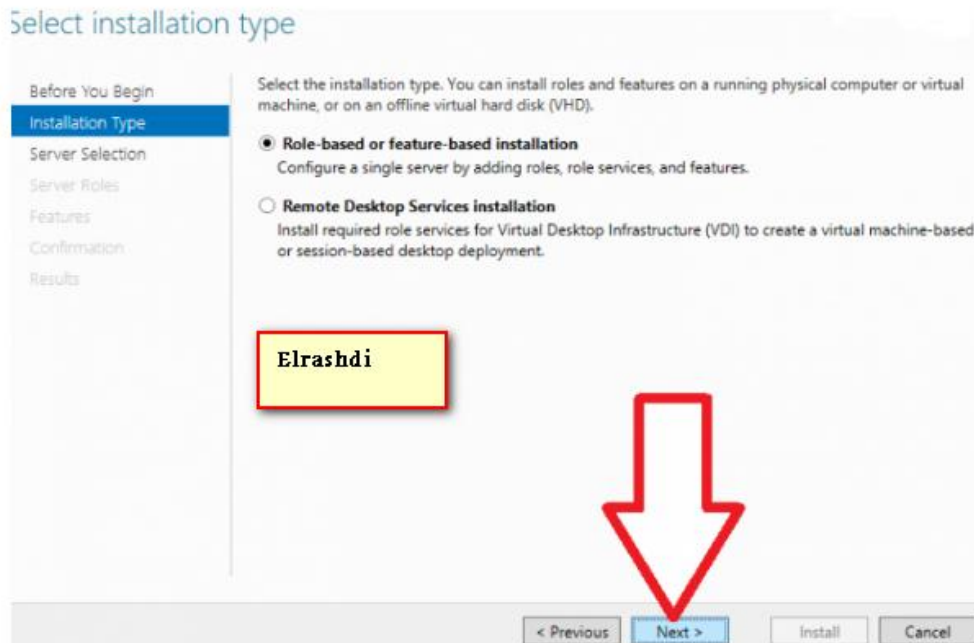

Select your destination server and click “Next”.

5. On the “Select Server roles” dashboard, expand “File and Storage Services” and “File and iSCSI Services”.

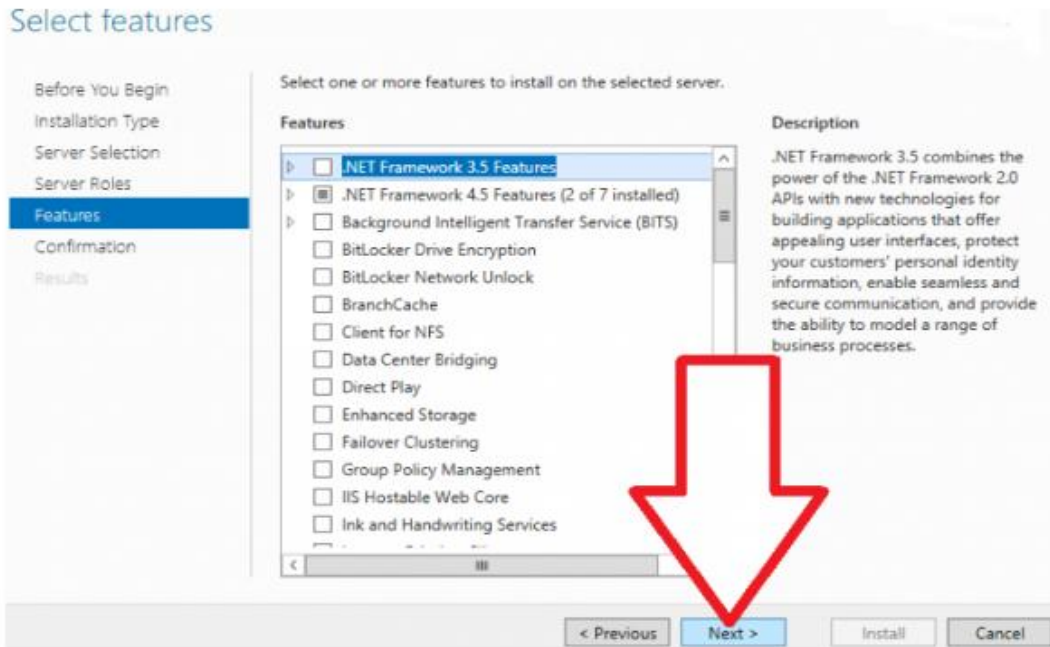

select “File Server Resource Manager”.

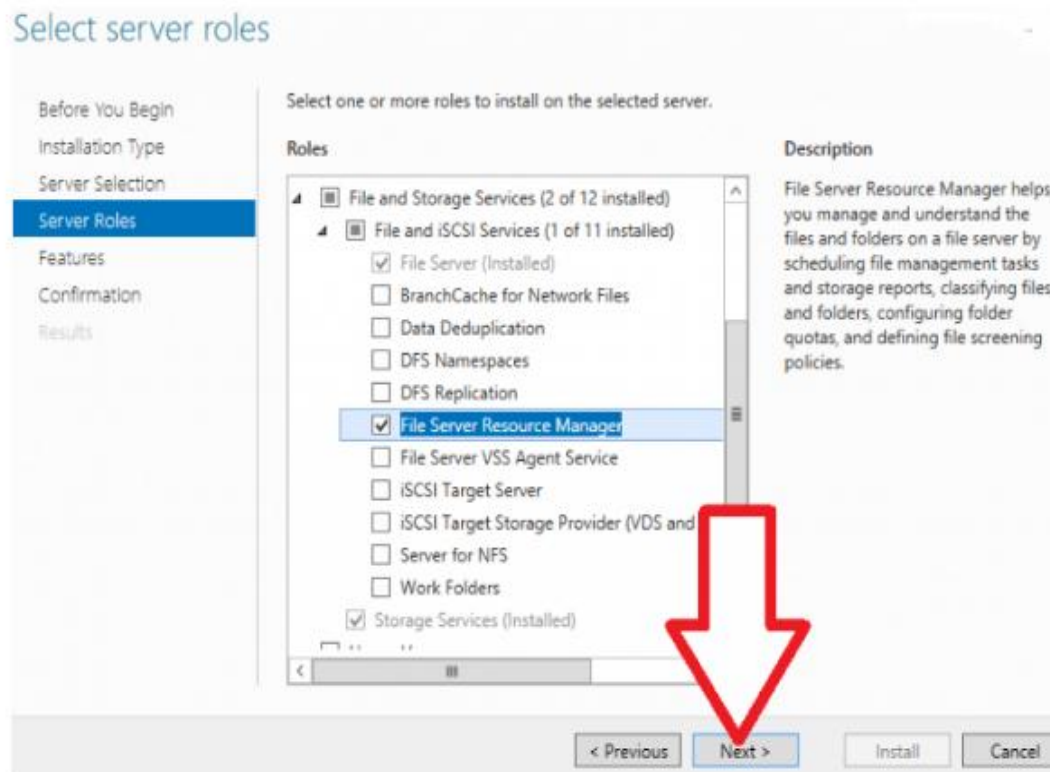

On the window that pops up, Click the “Add Features” button to incorporate the required features. Click “Next”.

Add features that are required for File Server Resource Manager?

The following tools are required to manage this feature, but do not have to be installed on the same server.

Remote Server Administration Tools

- Role Administration Tools
 - File Services Tools
 - [Tools] File Server Resource Manager Tools

Include management tools (if applicable)

Add Features Cancel

If you do not need to add any extra features, just leave the default settings and click “Next”.

Select features

Before You Begin
Installation Type
Server Selection
Server Roles
Features
Confirmation
Results

Select one or more features to install on the selected server.

Features	Description
<input type="checkbox"/> .NET Framework 3.5 Features	.NET Framework 3.5 combines the power of the .NET Framework 2.0 APIs with new technologies for building applications that offer appealing user interfaces, protect your customers' personal identity information, enable seamless and secure communication, and provide the ability to model a range of business processes.
<input checked="" type="checkbox"/> .NET Framework 4.5 Features (2 of 7 installed)	
<input type="checkbox"/> Background Intelligent Transfer Service (BITS)	
<input type="checkbox"/> BitLocker Drive Encryption	
<input type="checkbox"/> BitLocker Network Unlock	
<input type="checkbox"/> BranchCache	
<input type="checkbox"/> Client for NFS	
<input type="checkbox"/> Data Center Bridging	
<input type="checkbox"/> Direct Play	
<input type="checkbox"/> Enhanced Storage	
<input type="checkbox"/> Failover Clustering	
<input type="checkbox"/> Group Policy Management	
<input type="checkbox"/> IIS Hostable Web Core	
<input type="checkbox"/> Ink and Handwriting Services	

< Previous Next > Install Cancel

Confirm the installation selections and Click “Install” to start the process.

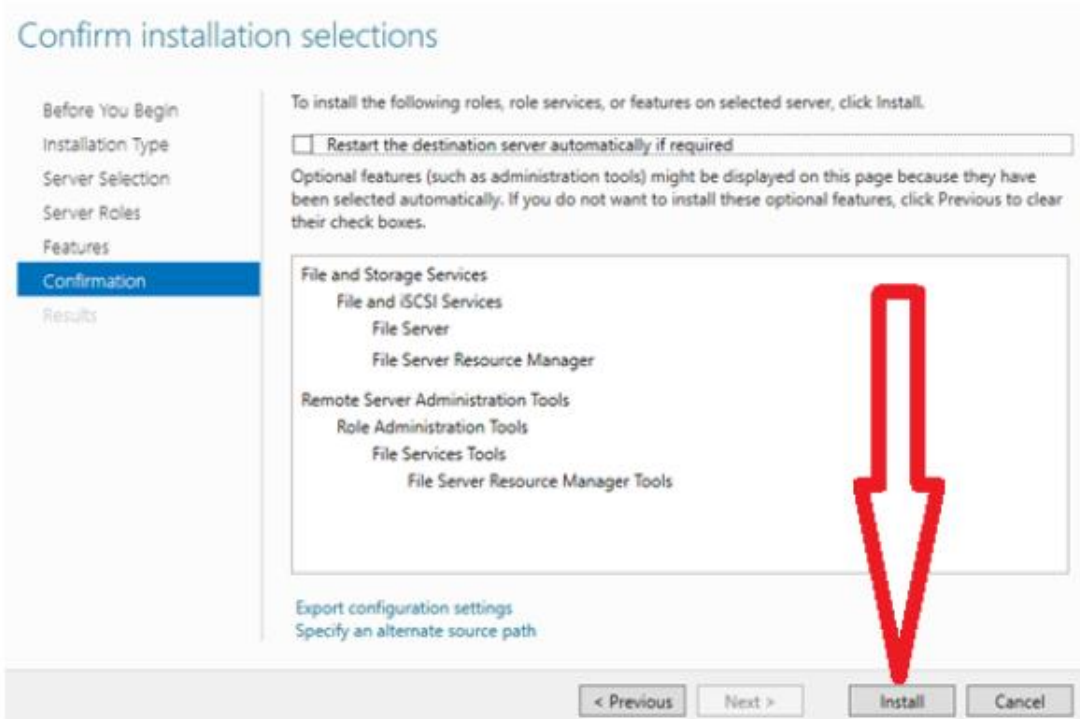

After the installation process is complete, click the “Close” button.

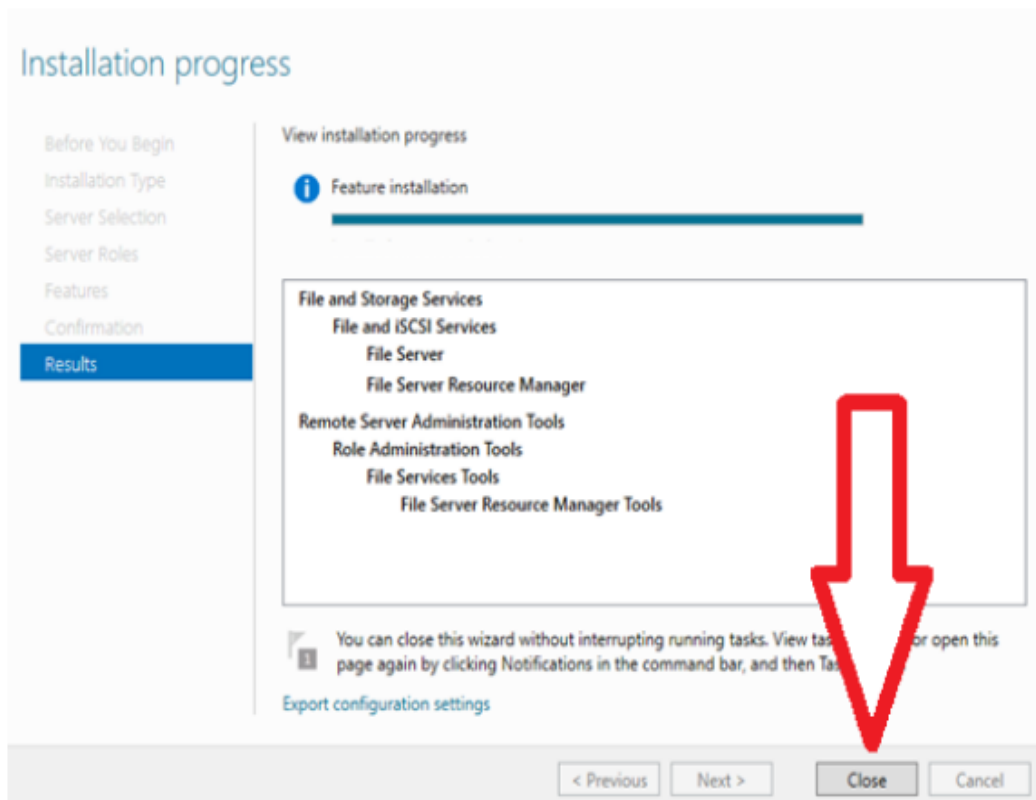

You can now access the File Server Resource Manager from the administrative interface and use it to create quotas.

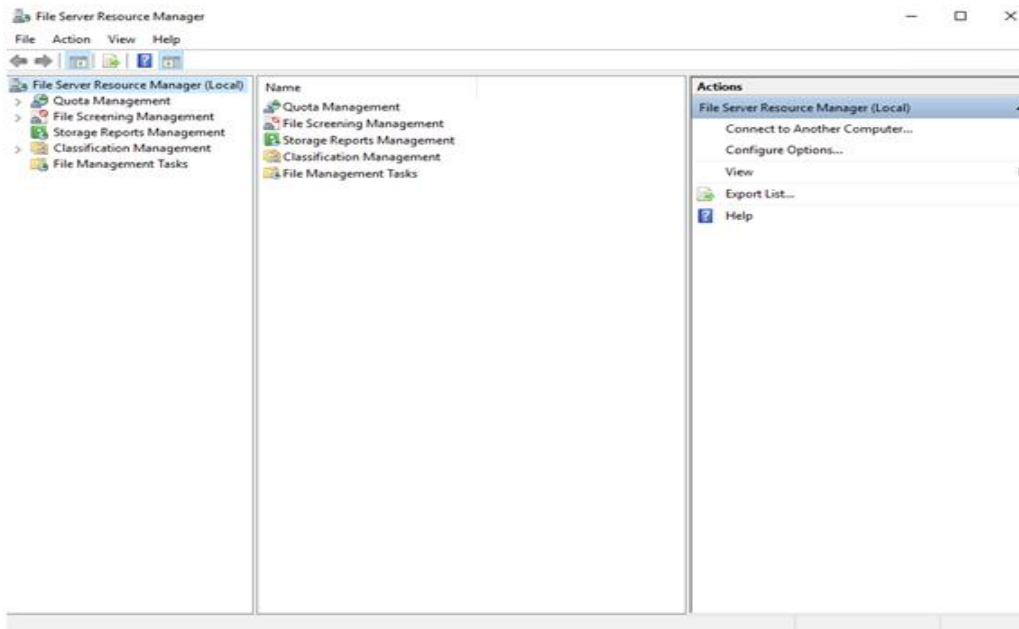

Quota Templates

To configure a quota, we must first create a quota template. This template will be applied to some specific directory later when we create the quota itself. We can view default quota templates available under Quota Management > Quota Templates. Each template will have its own soft and hard limits defined as well as unique actions that should take place if a limit is reached.

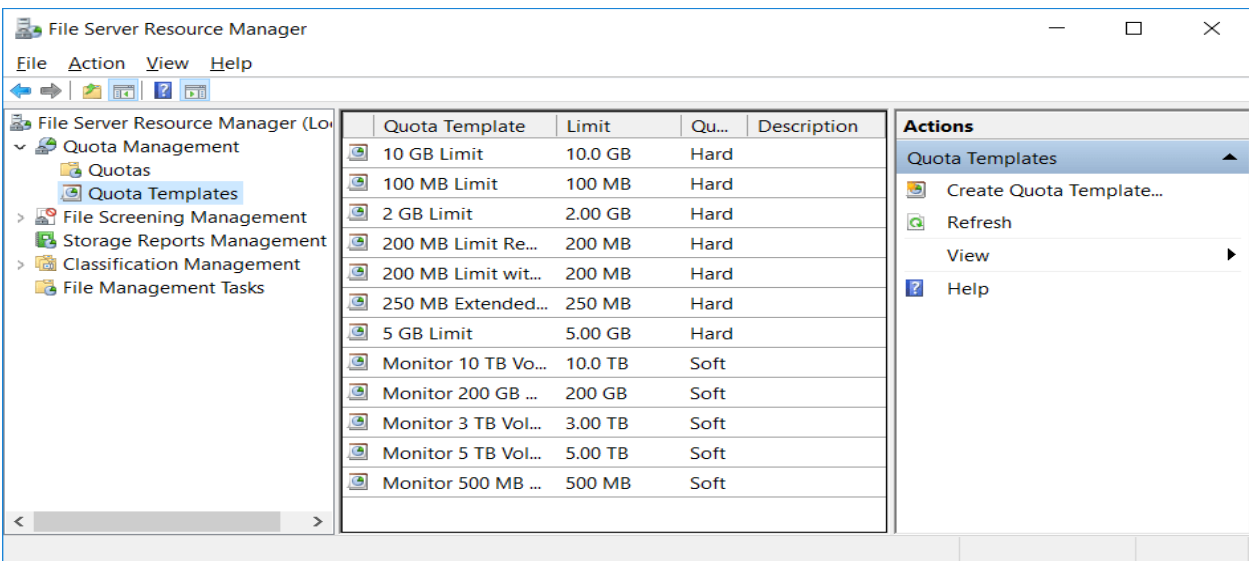

We can either edit these existing templates by double clicking them, or select Create Quota Template to create a new one. We'll create a new template here to walk you through all of the available settings. The image below shows you the Create Quota Template window, we'll cover what each part does below.

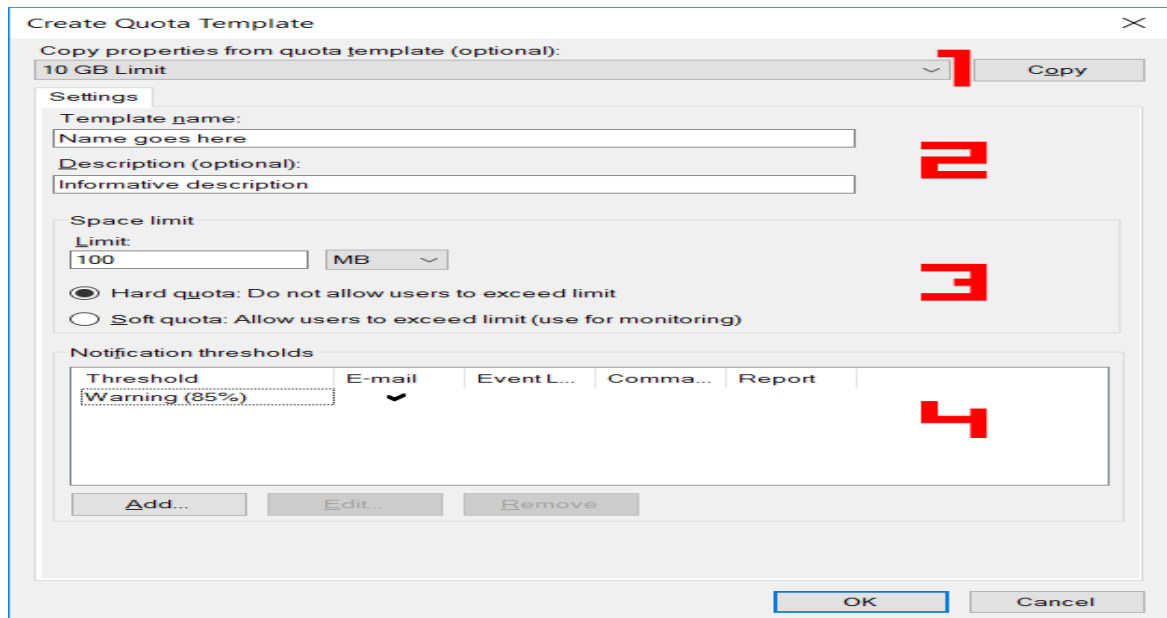

16-WSUS in windows server

هو إحدى برنامج مايكروسوفت التي تمكن المسؤولين من إدارة توزيع التحديثات والإصلاحات العاجلة التي تصدر للمنتجات Microsoft الموجودة على أجهزة الكمبيوتر في دومين الشركات. يتم بتحميل هذه التحديثات من موقع مايكروسوفت ومن ثم توزيعها على أجهزة الكمبيوتر على الشبكة بهدف توفير استخدام الإنترنت حيث يتم تحميل التحديثات مرة واحدة فقط عن طريق السيرفر وأيضا ضمان عدم تزييل أى تحديثات لم يختبرها ويوافق عليها مسؤول إدارة الشبكة بالشركة.

Windows Server Update Services (WSUS) enables information technology administrators to deploy the latest Microsoft product updates. You can use WSUS to fully manage the distribution of updates that are released through Microsoft Update to computers on your network. This topic provides an overview of this server role and more information about how to deploy and maintain WSUS.



16.1- WSUS in windows server 2016

Windows Server Update Services or WSUS is a Microsoft product that allows us to centrally manage patches for Microsoft operating systems and other Microsoft products. With Windows Server 2016, the process is basically the same as previous server operating systems to install and configure the product and generally get up and running with WSUS managing our patches in a particular environment. Let's look at how to install and configure Windows Server 2016 WSUS.

Installing the Windows Server Update Services role is very straightforward and is basically what we would expect with installing any role or feature. This is done through Server Manager. The process is fairly next, next, finish in nature.

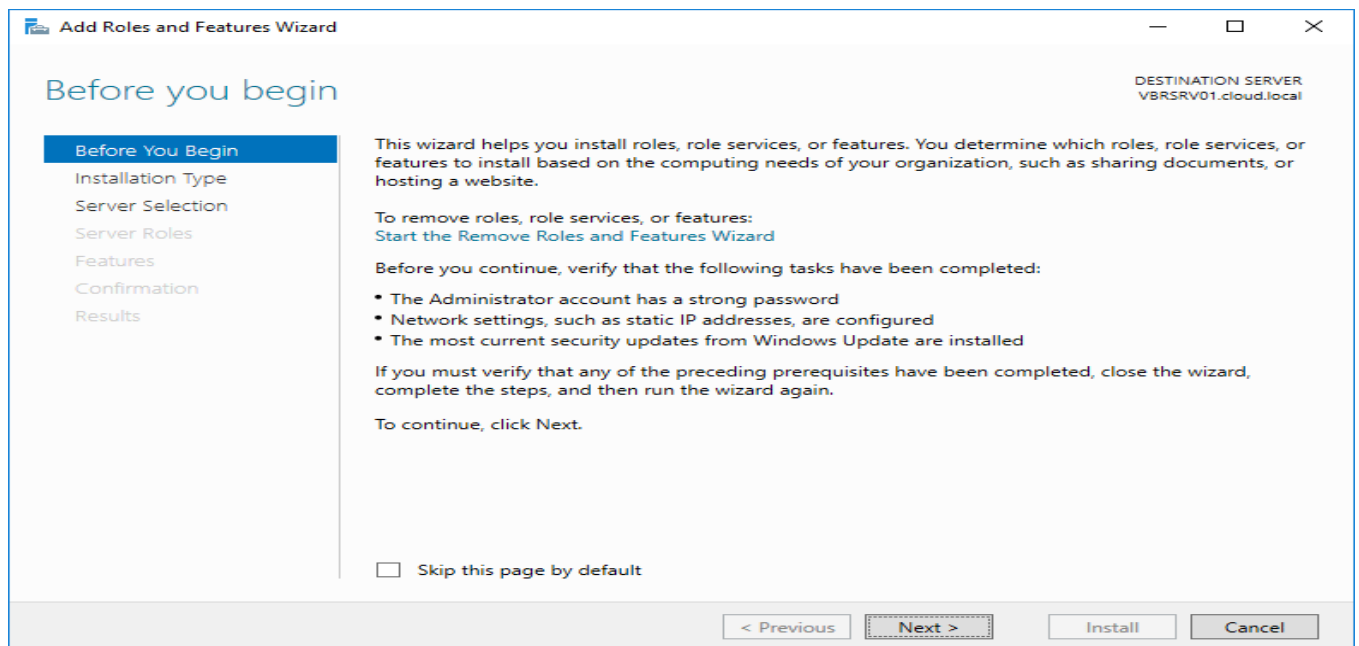

Here we select a role based installation.

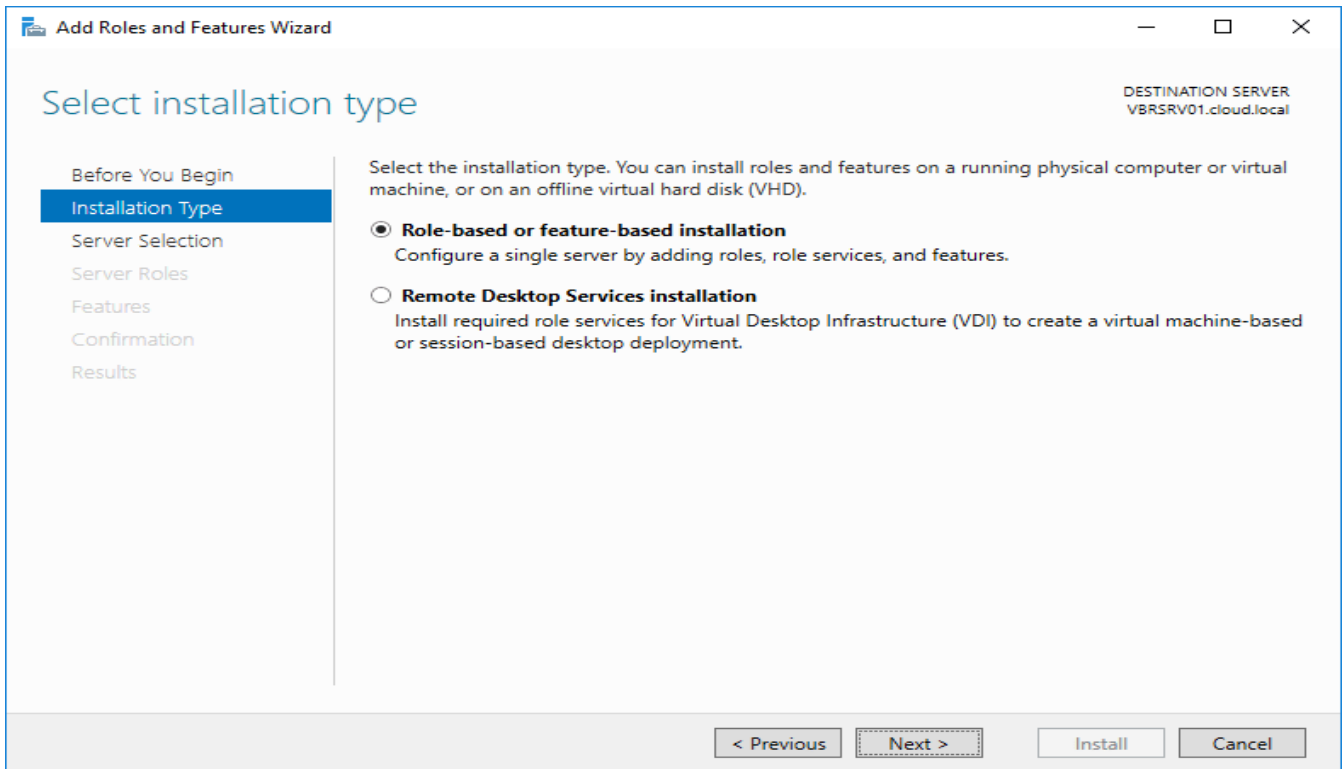

Select our server.

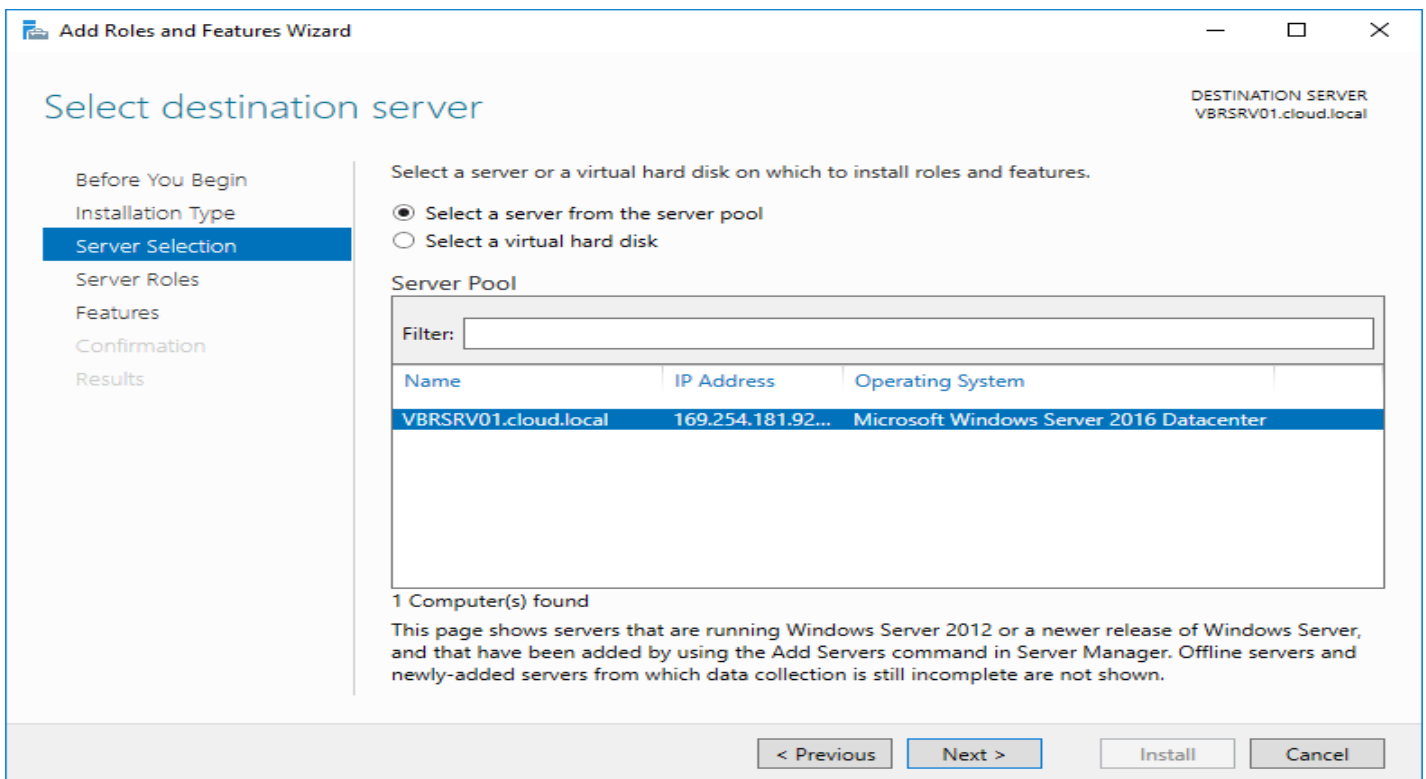

Choose Windows Server Update Services all the way at the bottom of the Server Roles.

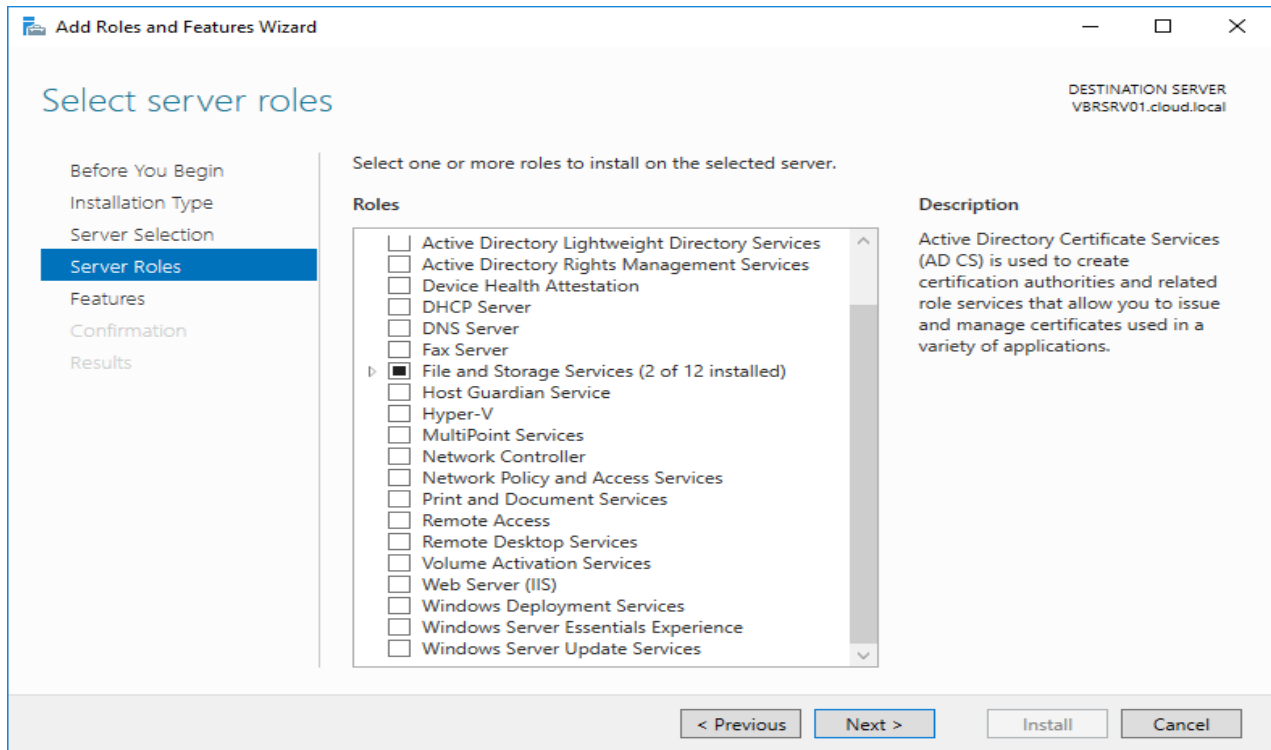

We will get prompted for additional features that need to be installed.

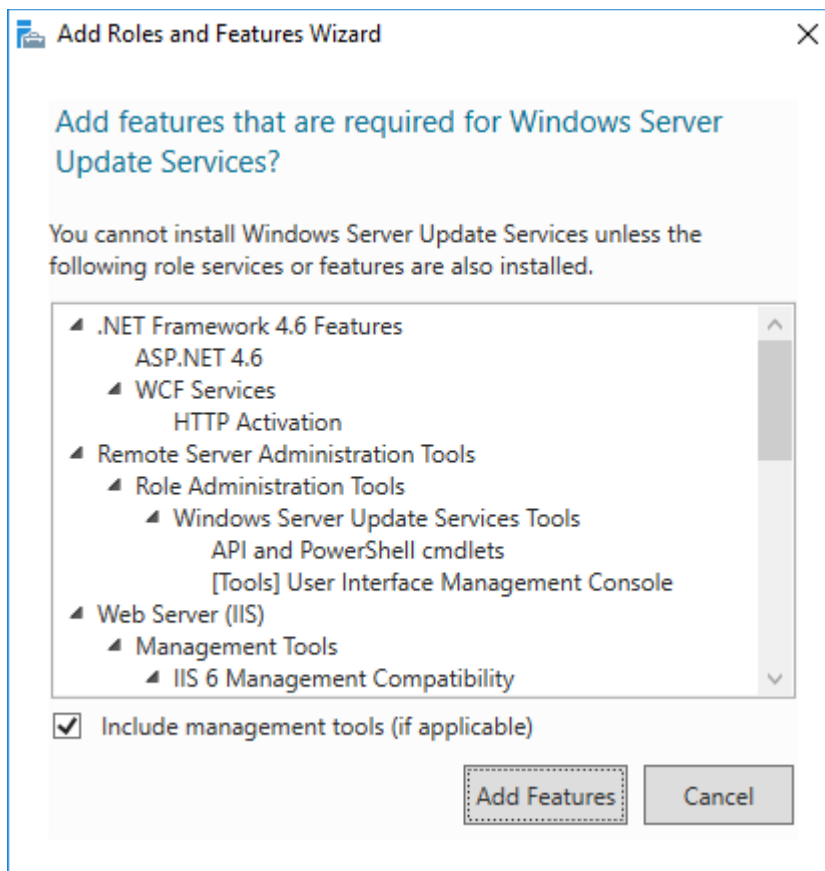

Next, Next finish process underway...

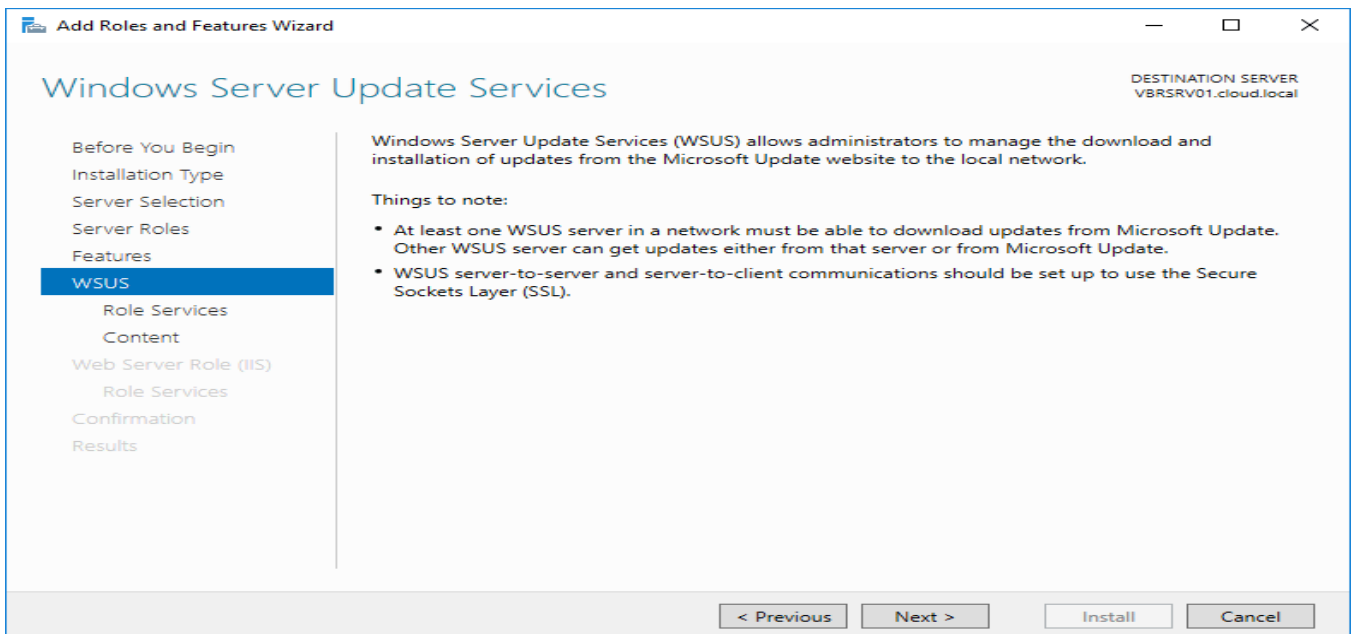
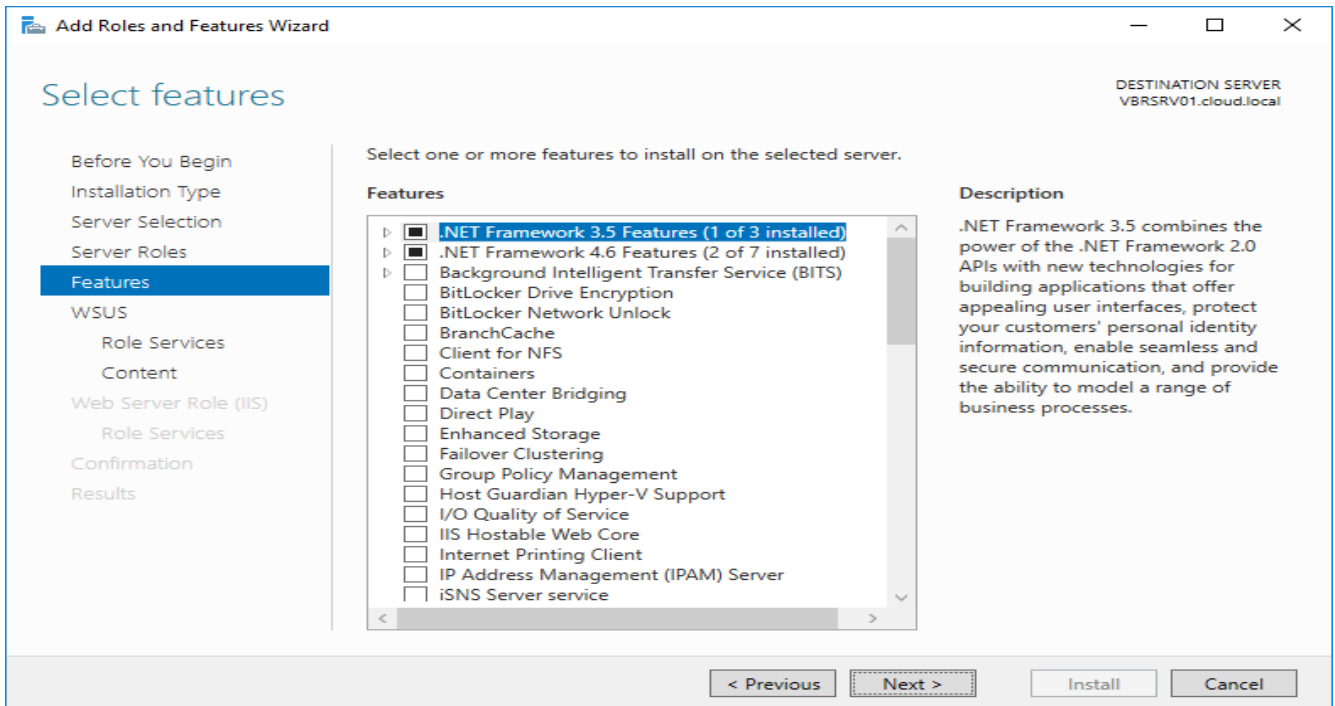

Finally, we get to the Role Services and should see WID Connectivity and WSUS Services.

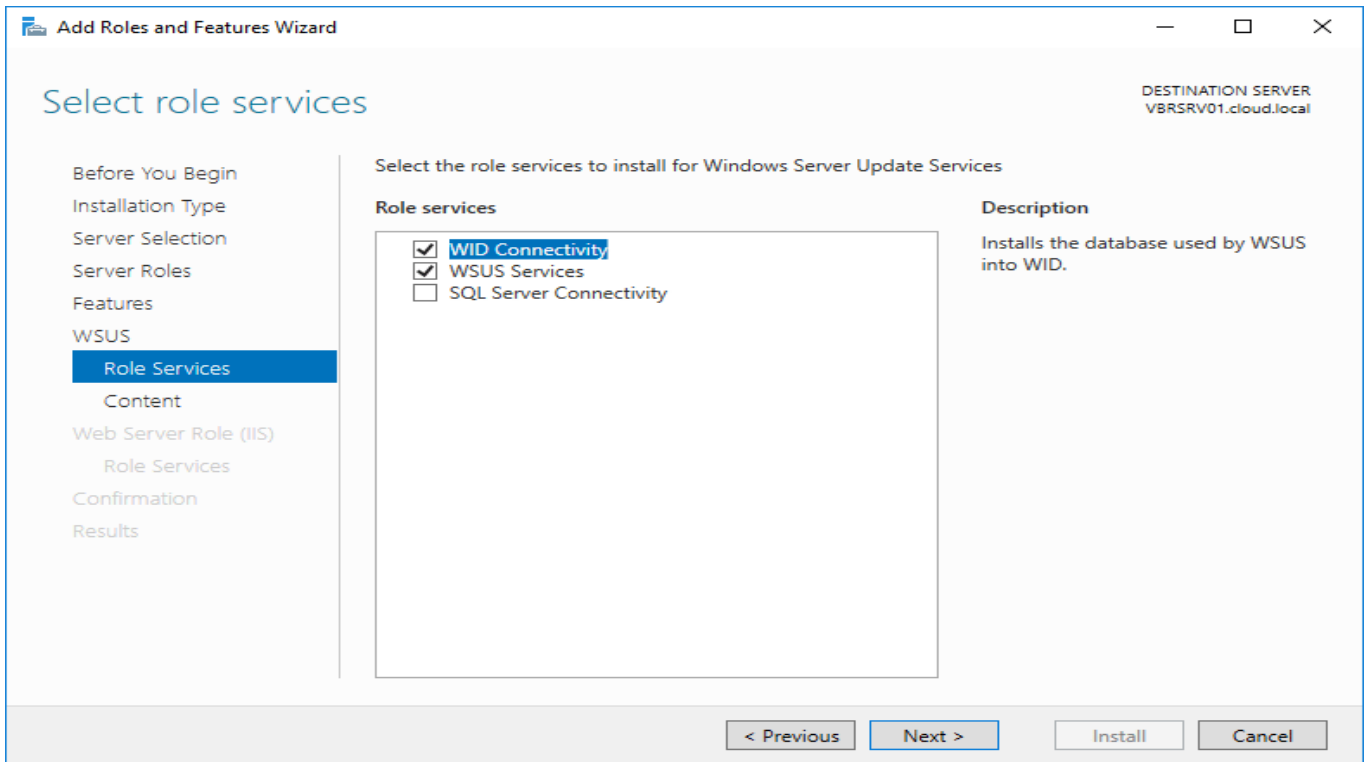

Here we select a file path to use for storing updates.

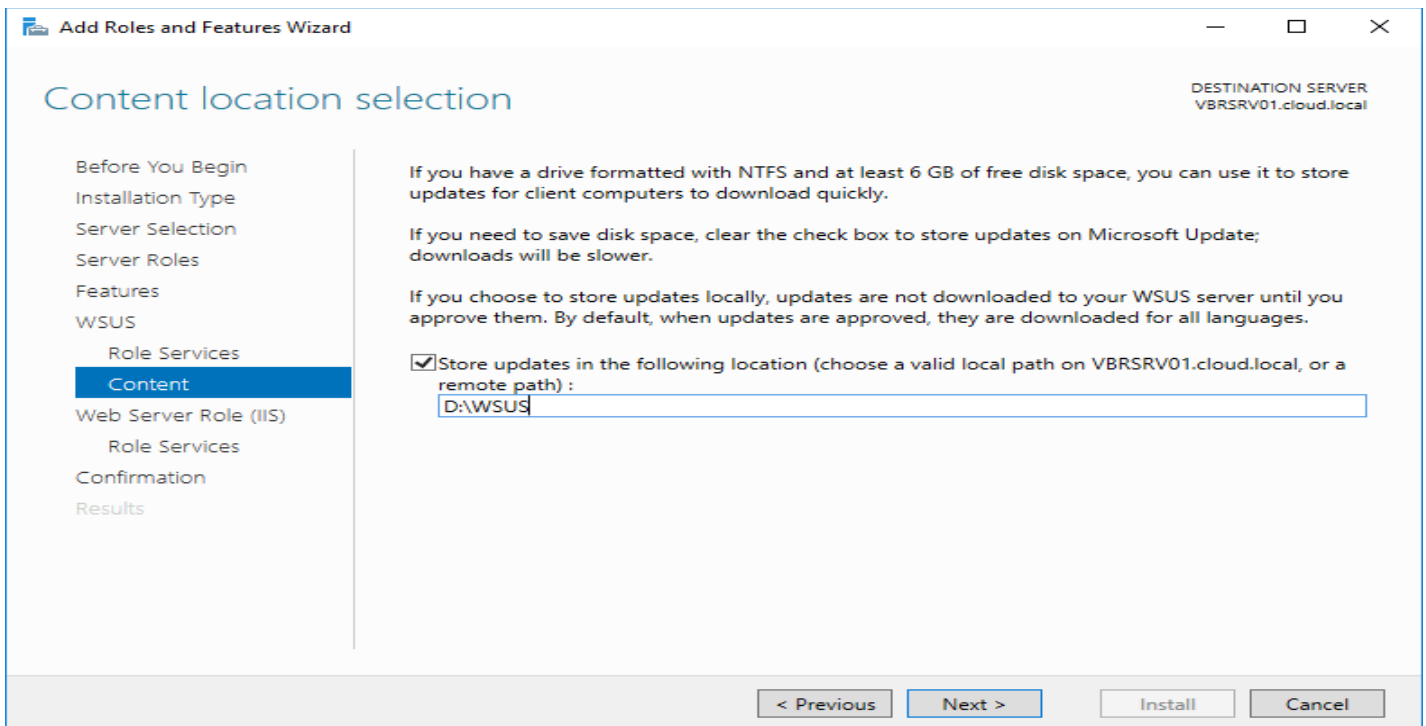

We will have Web Server Role services installed with WSUS.

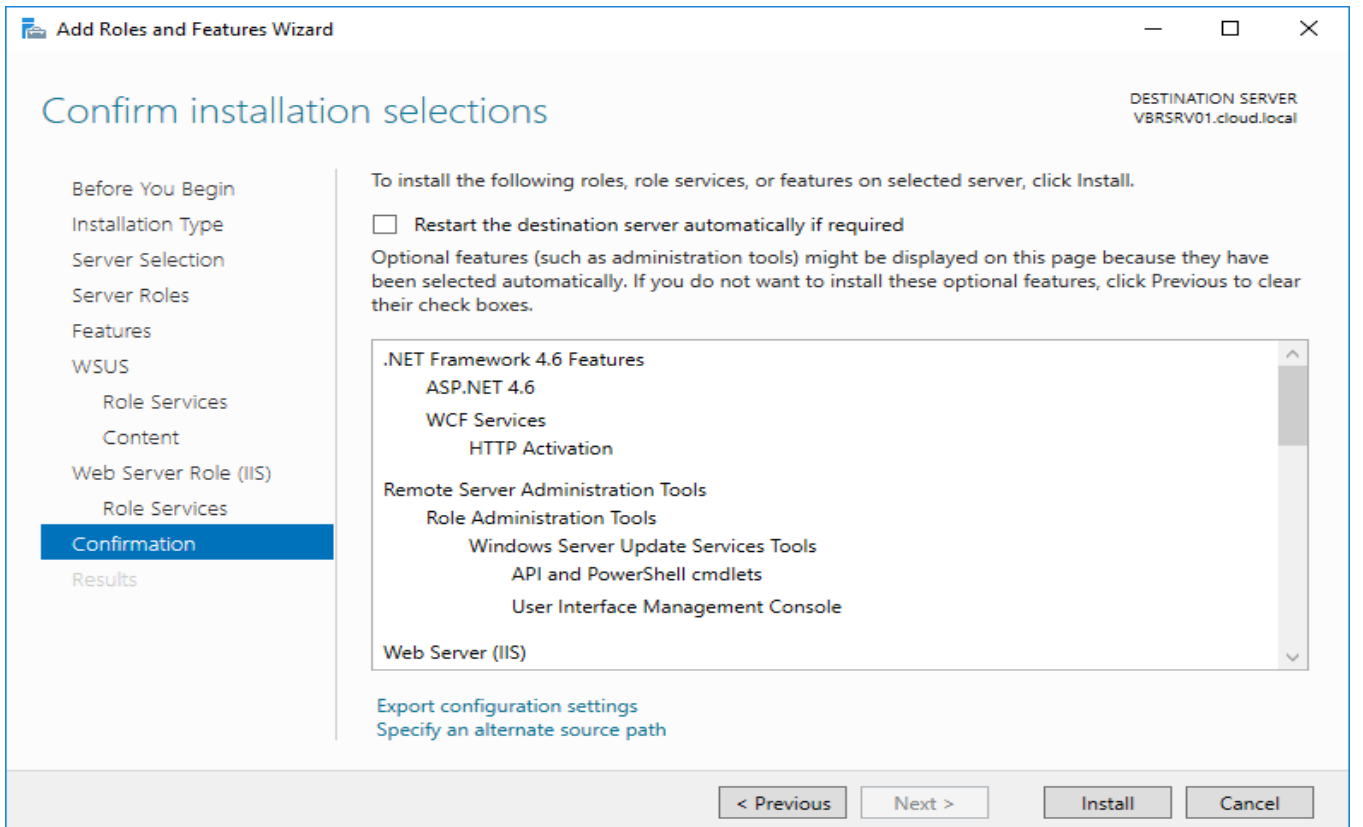
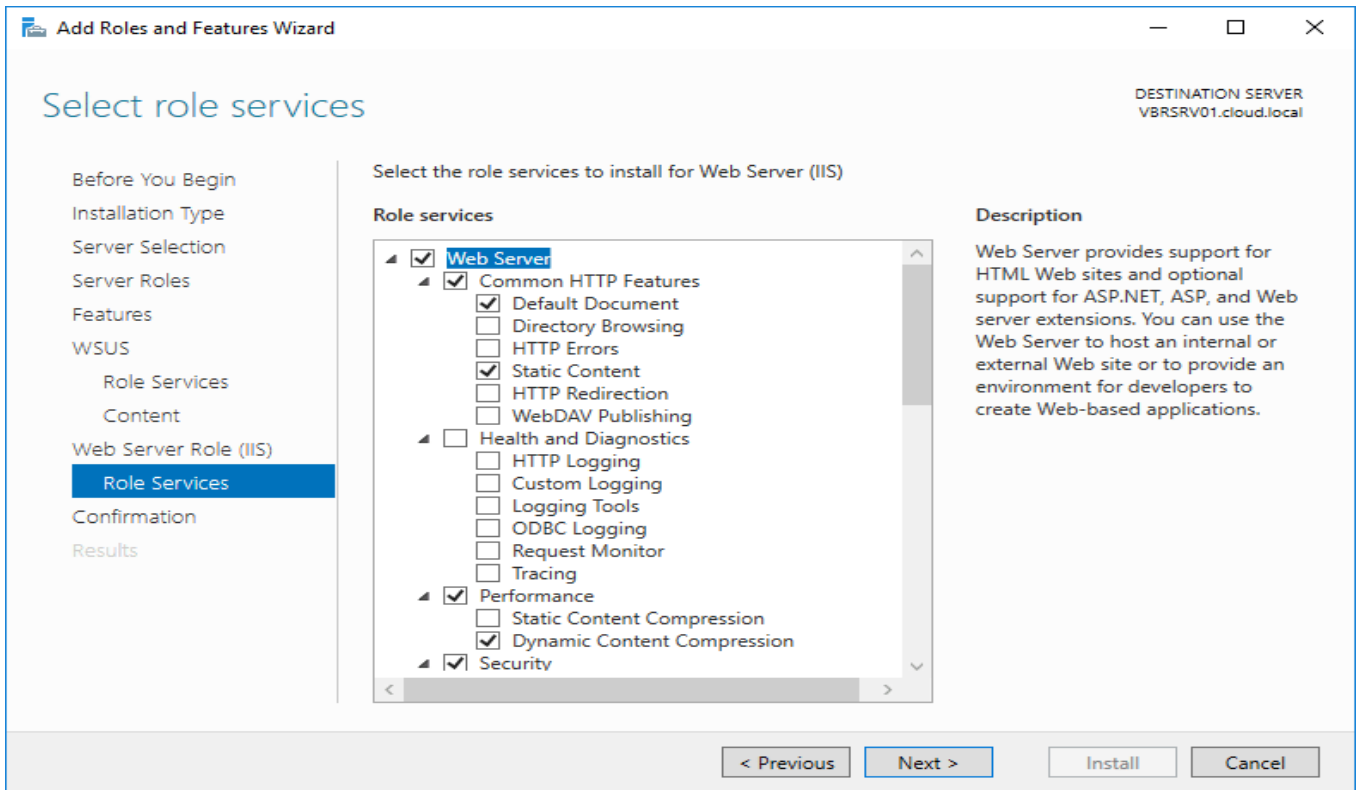

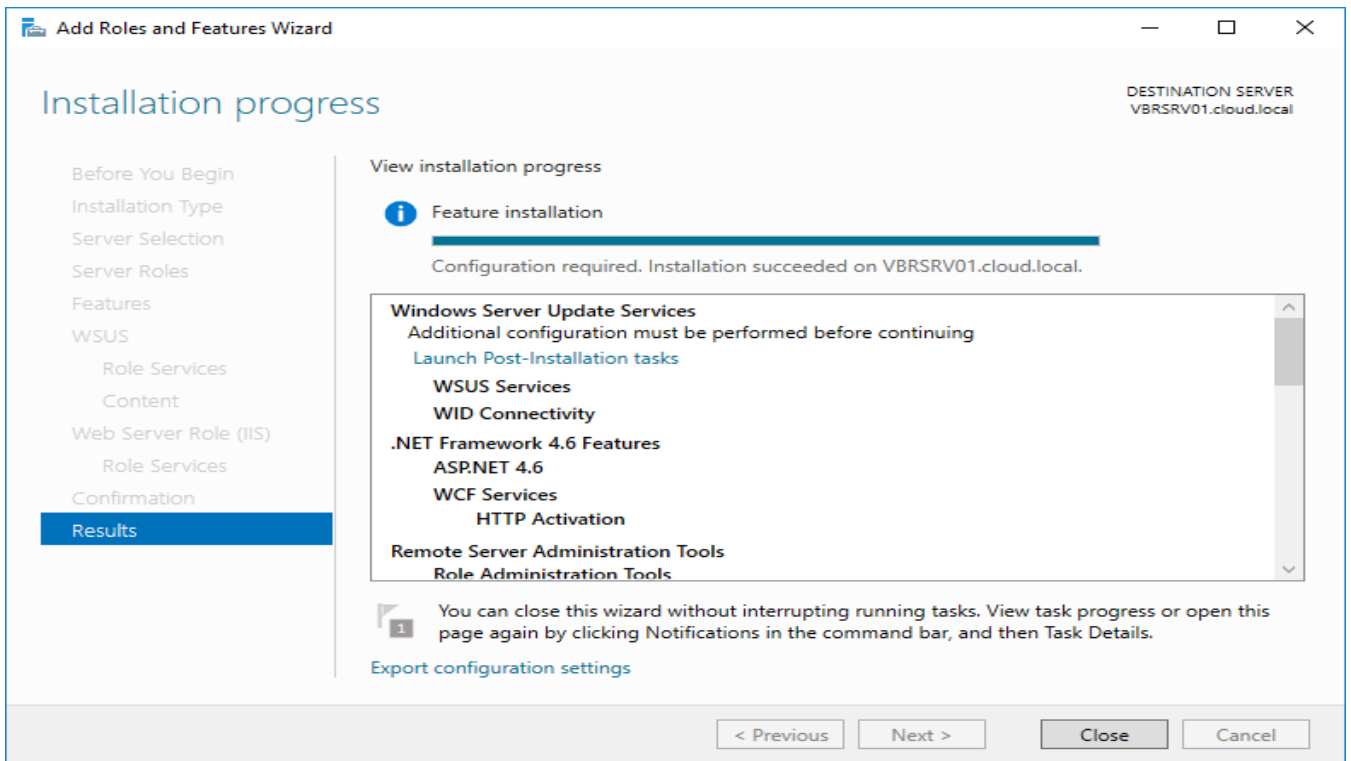

After the role service is installed, we will see an exclamation mark in the upper right hand corner of our Server Manager. It will show Post-deployment Configuration that will need to be done. Click this and it will finish things out.

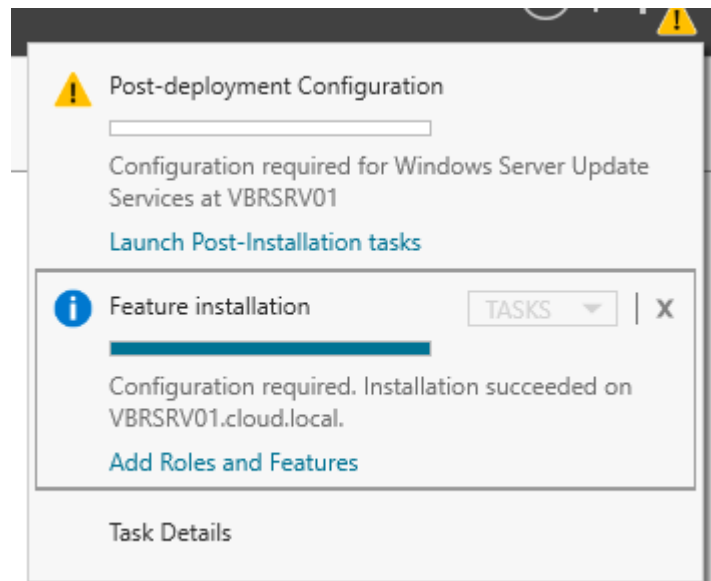

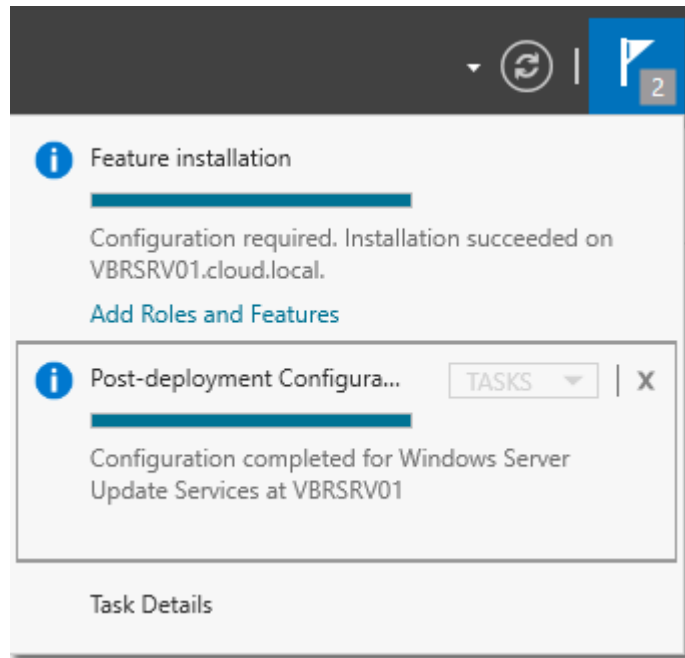

WSUS Specific Configuration

Now we begin the WSUS configuration itself where we actually setup our configuration for the WSUS server portion.

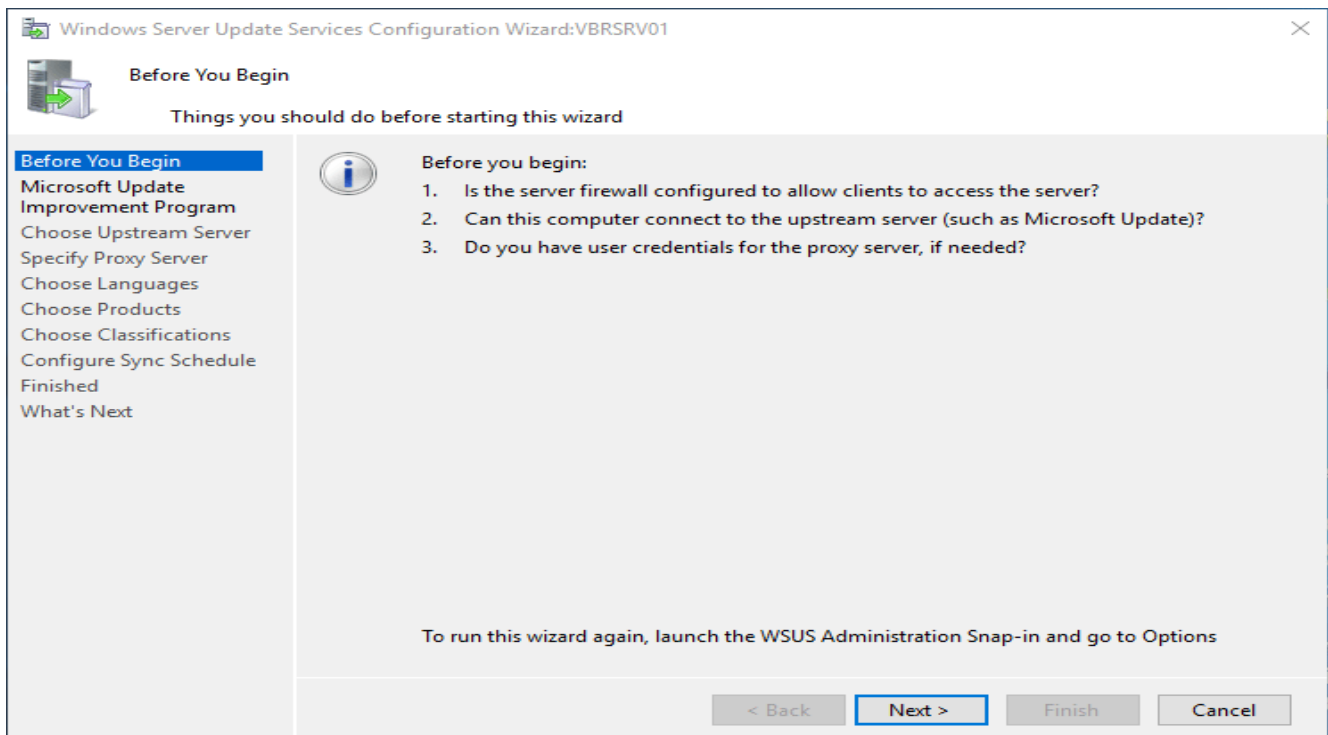

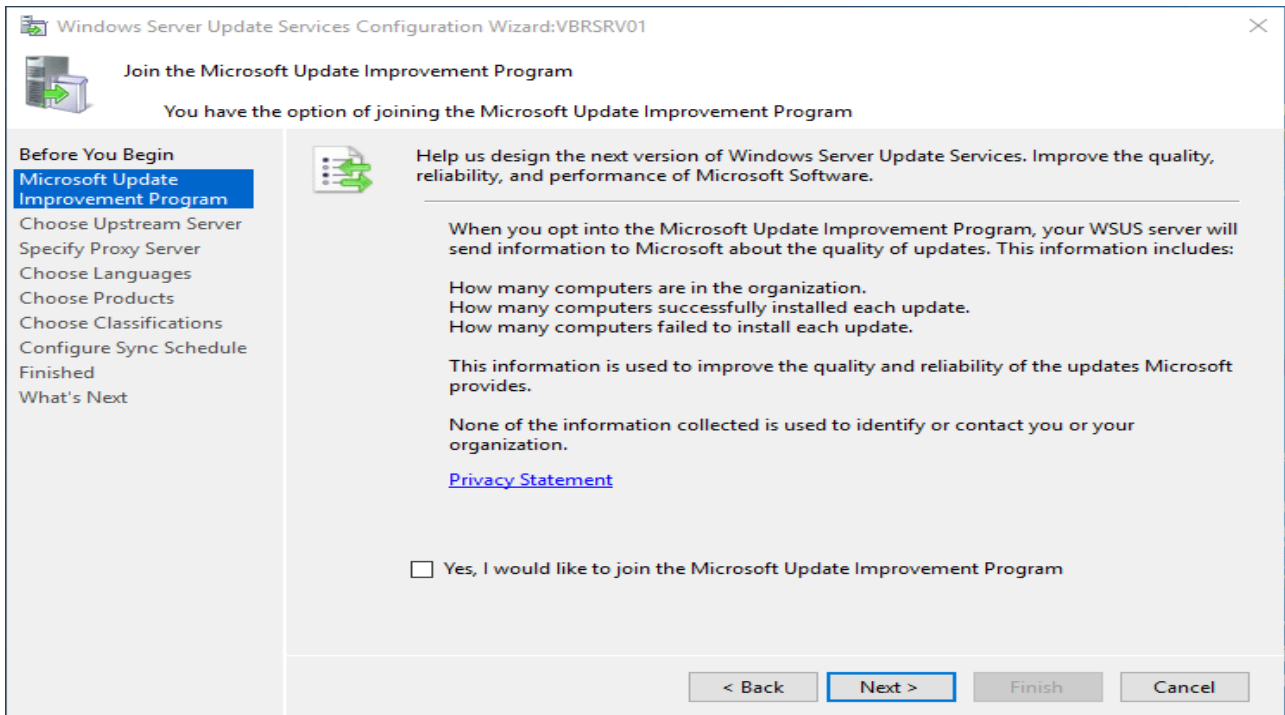

Since I don't have another WSUS server I am wanting to synchronize from, I choose to Synchronize from Microsoft Update which pulls directly from Microsoft.

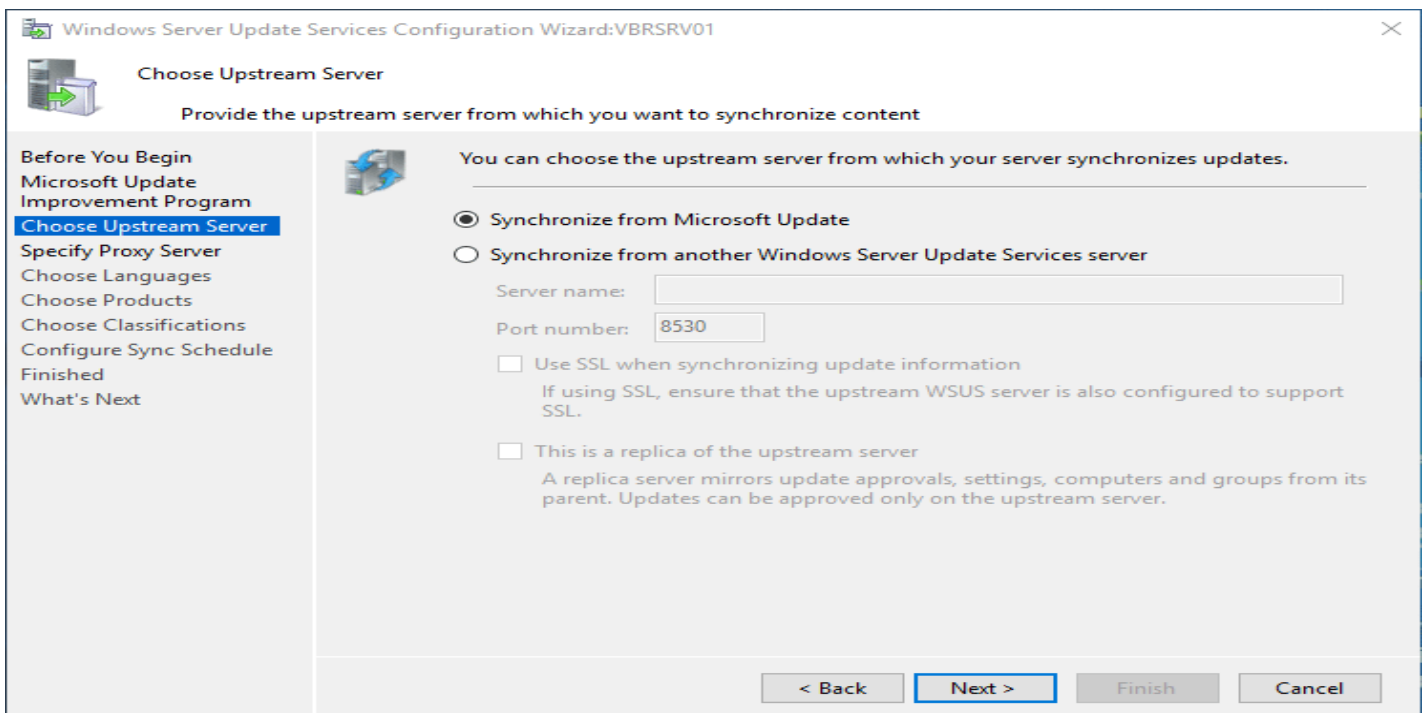

Choose your connectivity options here. If you use a proxy, you need to configure it.

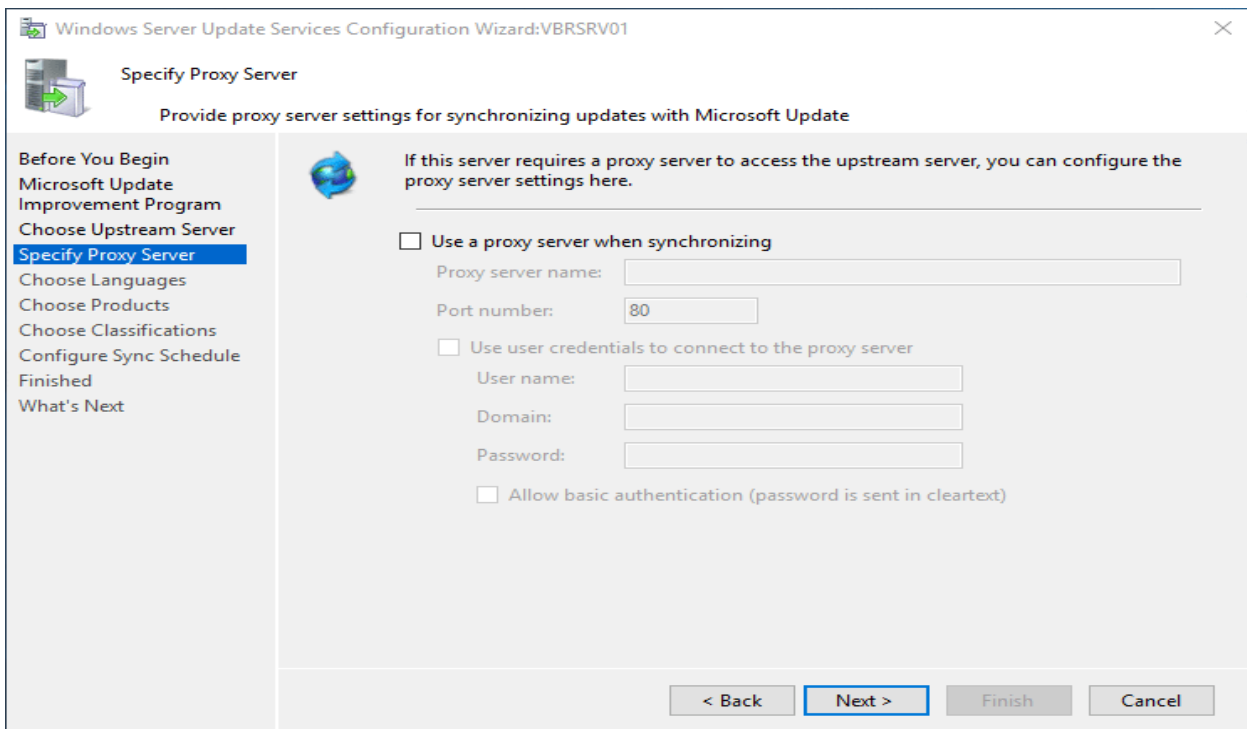

Now, click the Start Connecting button. This process will take a long time depending on your connection.

Click Next.

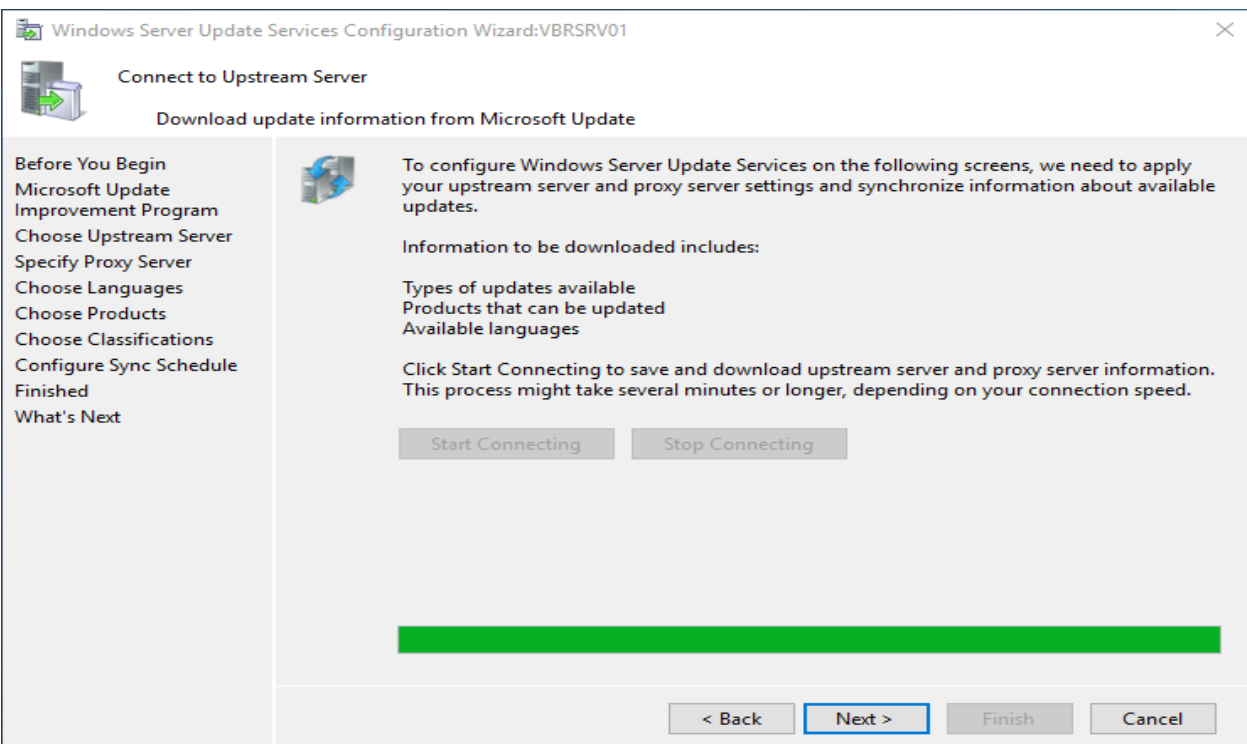

Choose your language here.

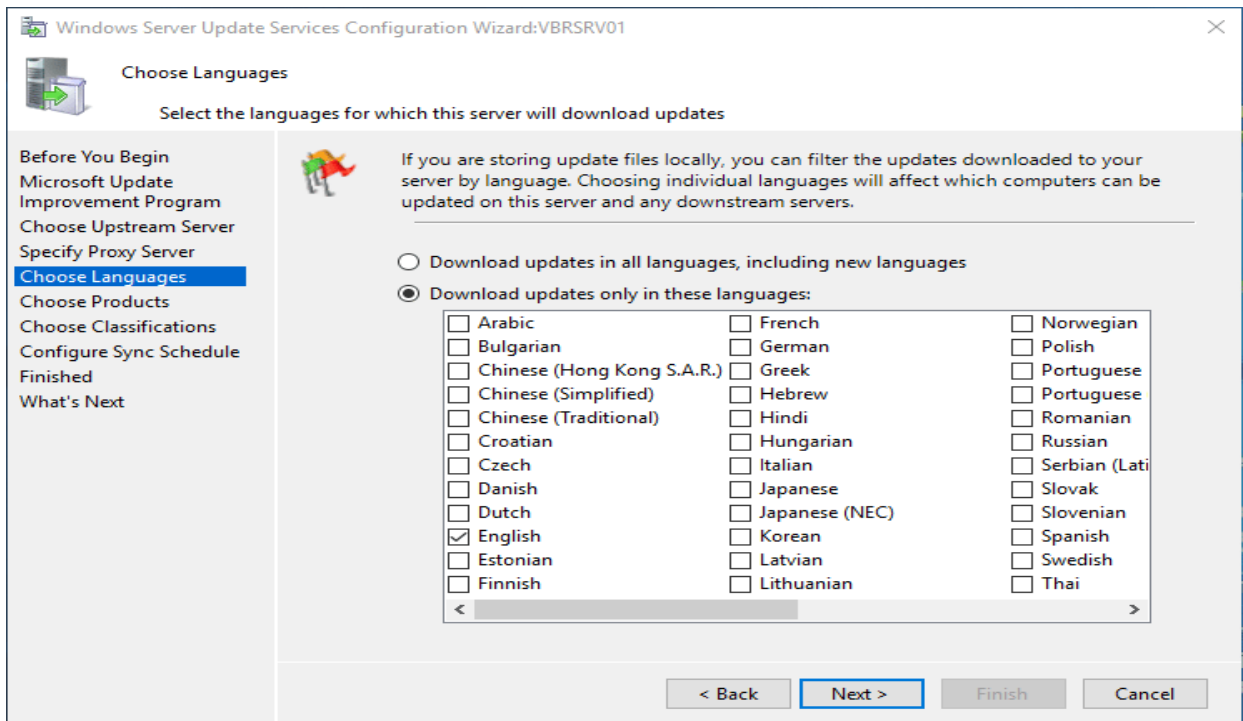

On our Choose Products screen we actually choose operating systems and products we want to pull down and store updates for.

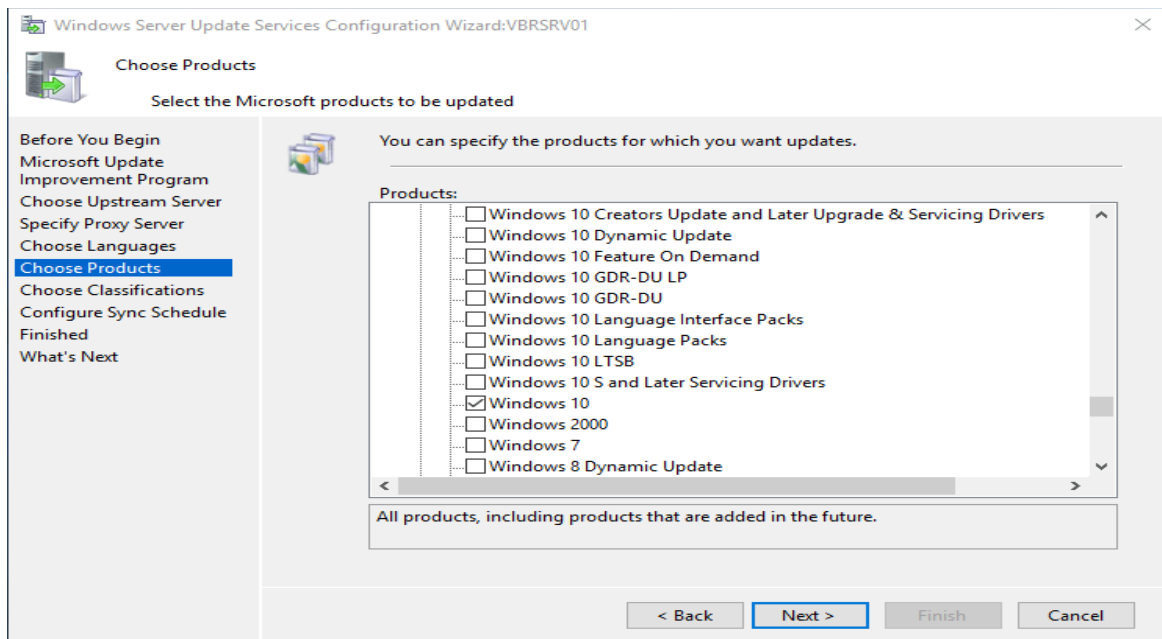

Next, we choose our Classifications where we can set the types of updates for the selected operating systems. This includes choices on Critical updates, drivers, feature packs, security updates, etc.

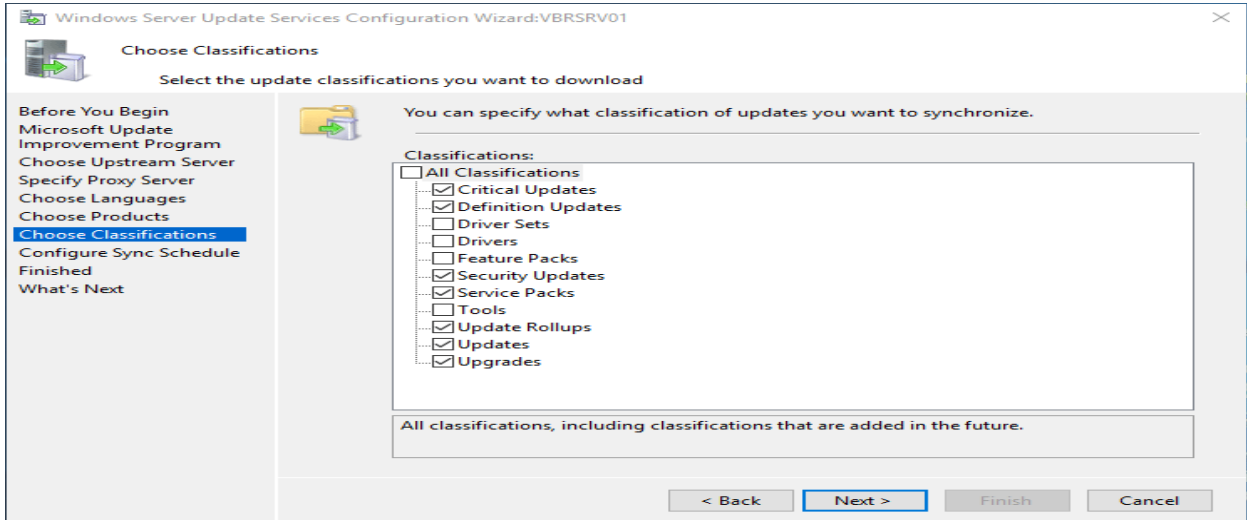

Next is our Sync Schedule where we configure when we want a synchronization with our upstream source server to happen. We can also set the number of synchronizations per day.

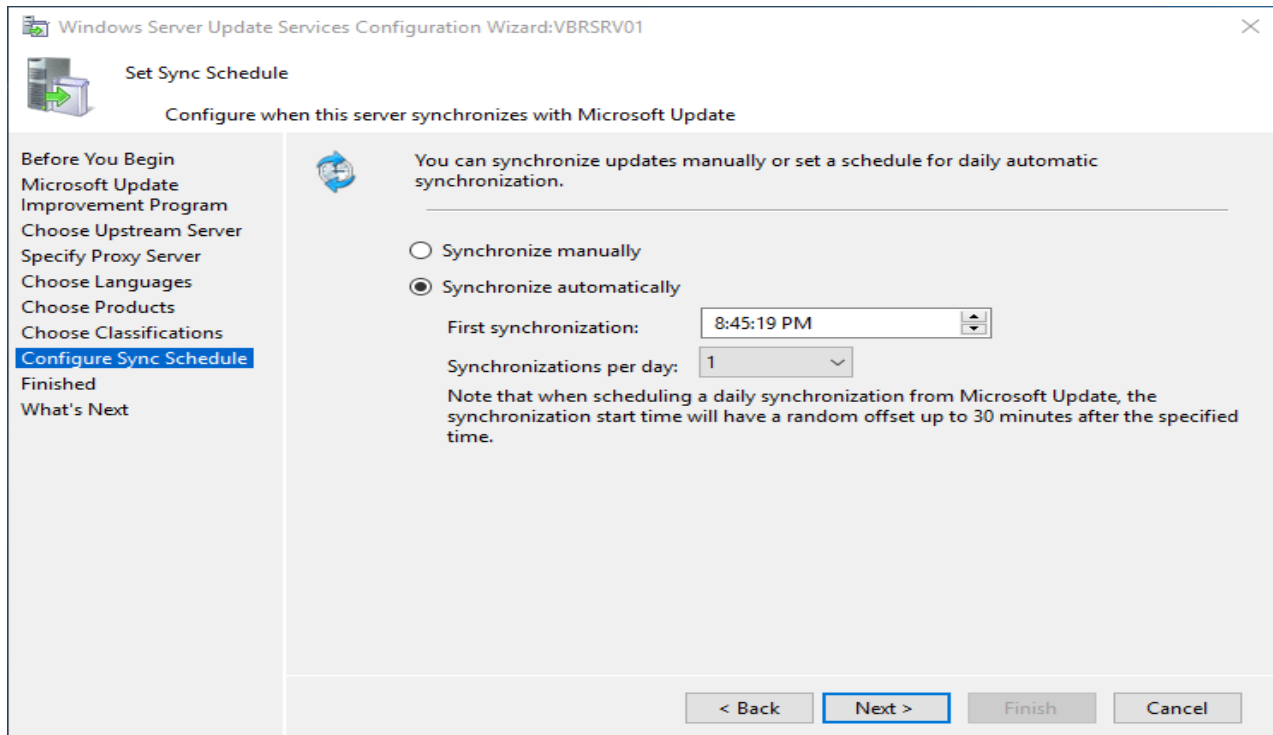

On the Finished screen, we can choose to Begin initial synchronization which will start pulling down the updates that meet the criteria.

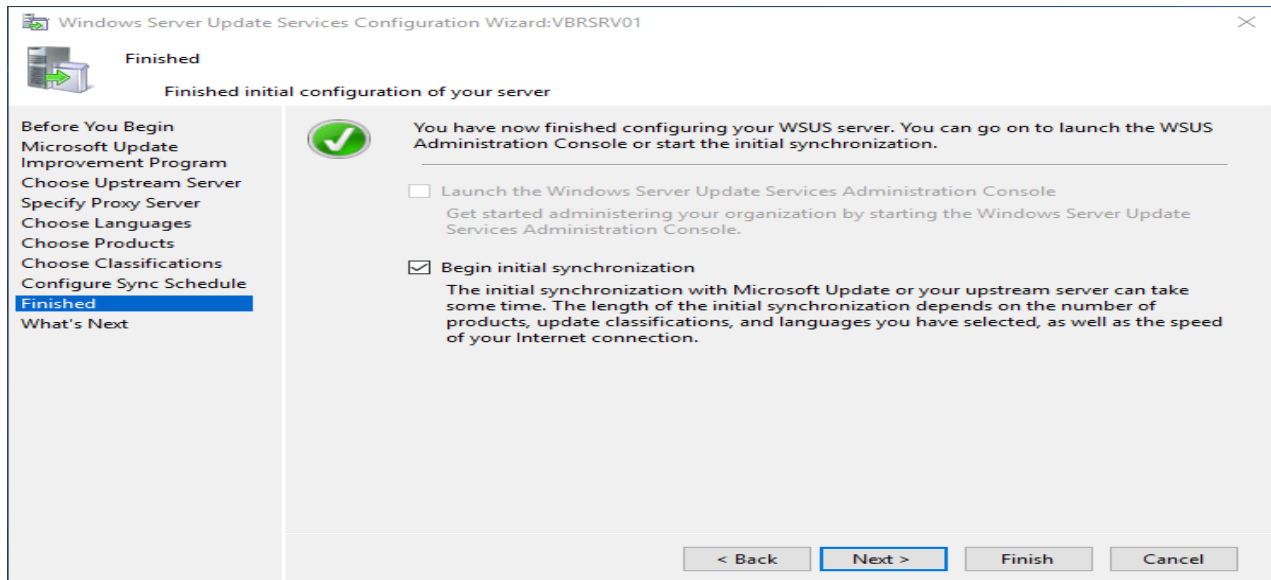

The basic summary screen tells us what we might want to think about doing next including setting up SSL, creating computer groups, etc.

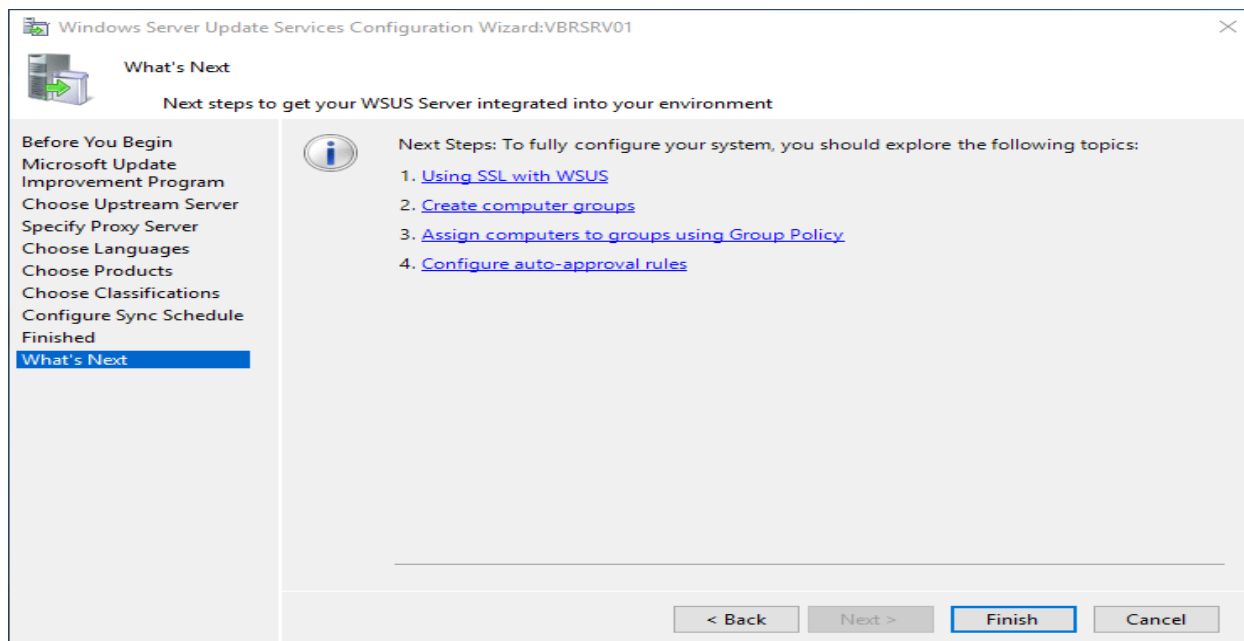

That concludes the basic Windows Server 2016 Install and Configure of WSUS.

17- printer server in window server

هو جهاز خادم موصل به طابعة أو أكثر بإمكانه استقبال أوامر الطباعة من جهاز حاسوب زبون خارجي موصل إلى خادم الطباعة عبر شبكة حاسوبية يقوم بعدها خادم الطباعة بإرسال البيانات إلى الطابعة (أو الطابعات) المناسبة التي يديرها.

Printing and file sharing are the essential sectors for users, groups, organizations in a network. Like in a network, there are a large number of printers with different varieties and there are an enormous number of groups, users who need to use. As an administrator, you should know how to install and configure print services in Windows Server to manage tens or hundreds of printers in a network. As most of the modern printers have a network interface card and Internet Protocol (IP) address can be assigned to the printers. Therefore, all users through the network can access and use them. One of the most handfull features in print services is print pooling by which a number of printers are added to a pool. When one is performing a print job, other printers perform the next print jobs sent to them. As you can grant priority access to a printer from 1 through 99. When there are two print jobs in the print server, the user with higher priority will get the job done before the another. In this lesson, we will learn + understand how to install and configure print services fully in Windows Server 2016. Let's get started.

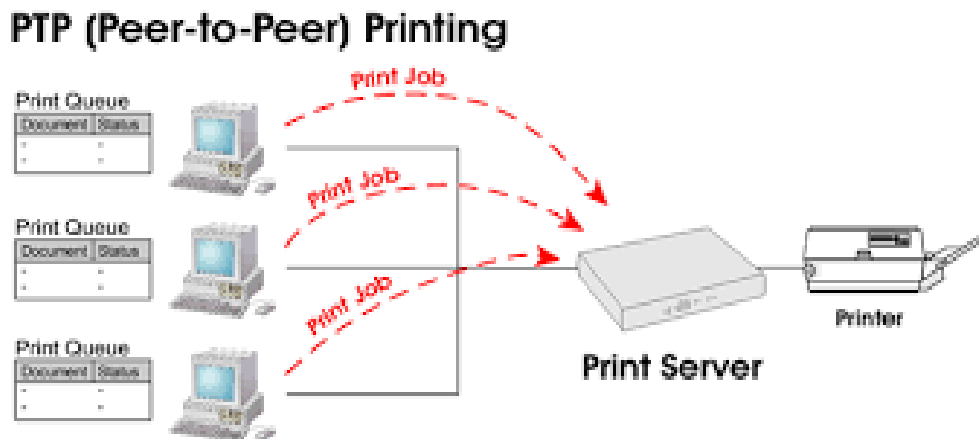

17.1- Install Print Services Role in Windows Server 2016

Role Installation

Open Server Manager and click on **Add roles and features** to install Print and document services role.

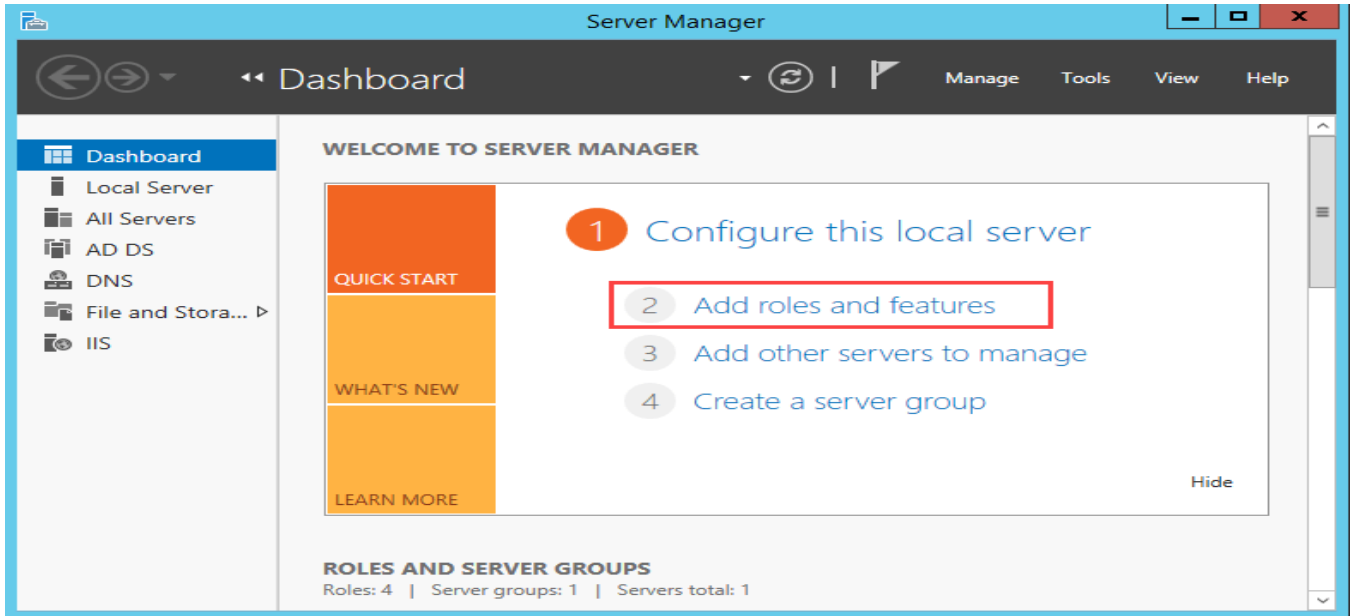

Add roles and features

In the Welcome we've got nothing to do at all. Click on **Next** button. In **Select destination server** page, elect the **Select a server from the server pool**. Select the server you want to install the role on from the list below. Click on **Next** button.

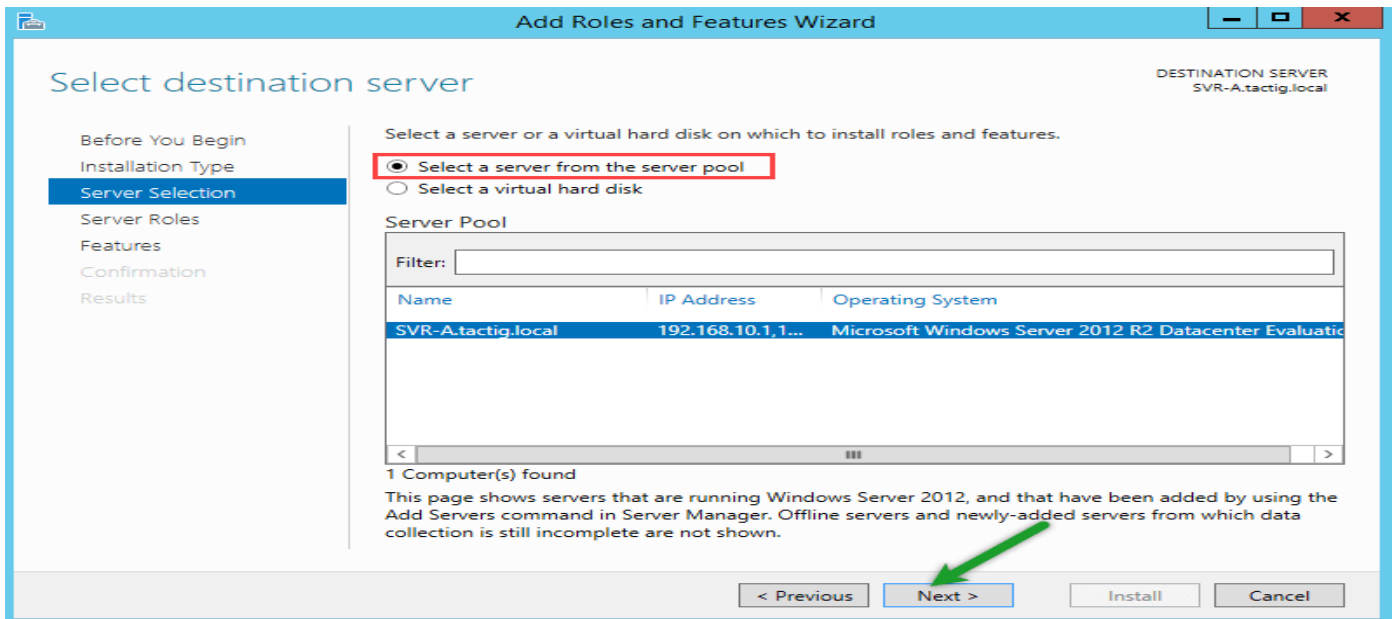

Select a server from server pool

Put a check mark in the box next to Print and document services. A small windows pops up and wants you to add some features for print services management. Click on Add features to install management tools. If you don't install the management features, you just install the core service.

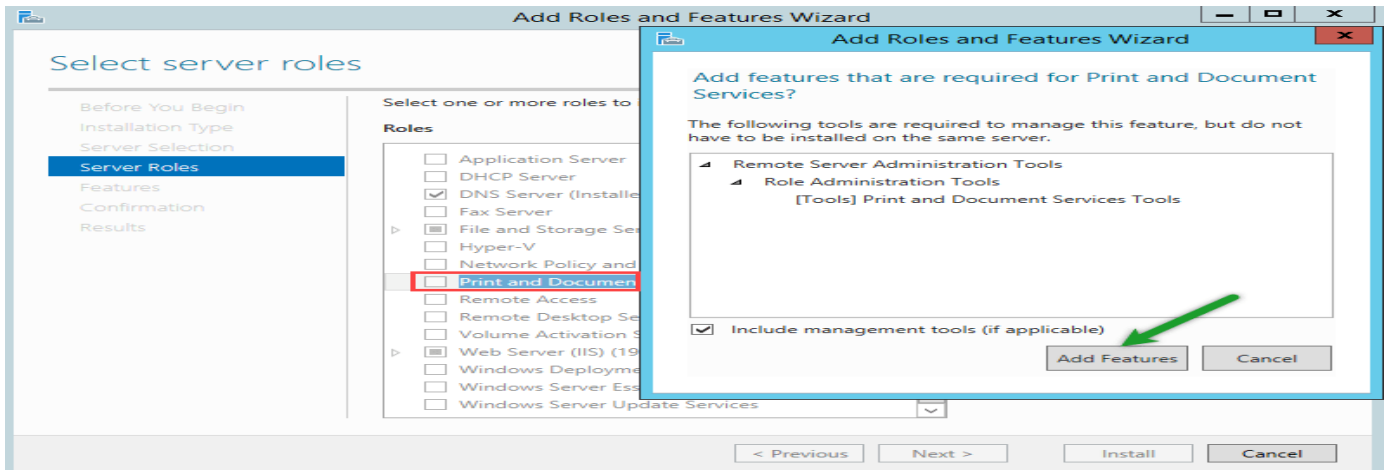

Print and document services

In the **Print and Document Services** page, provided essential information about the services to be noted. Finally click on **Next** button.

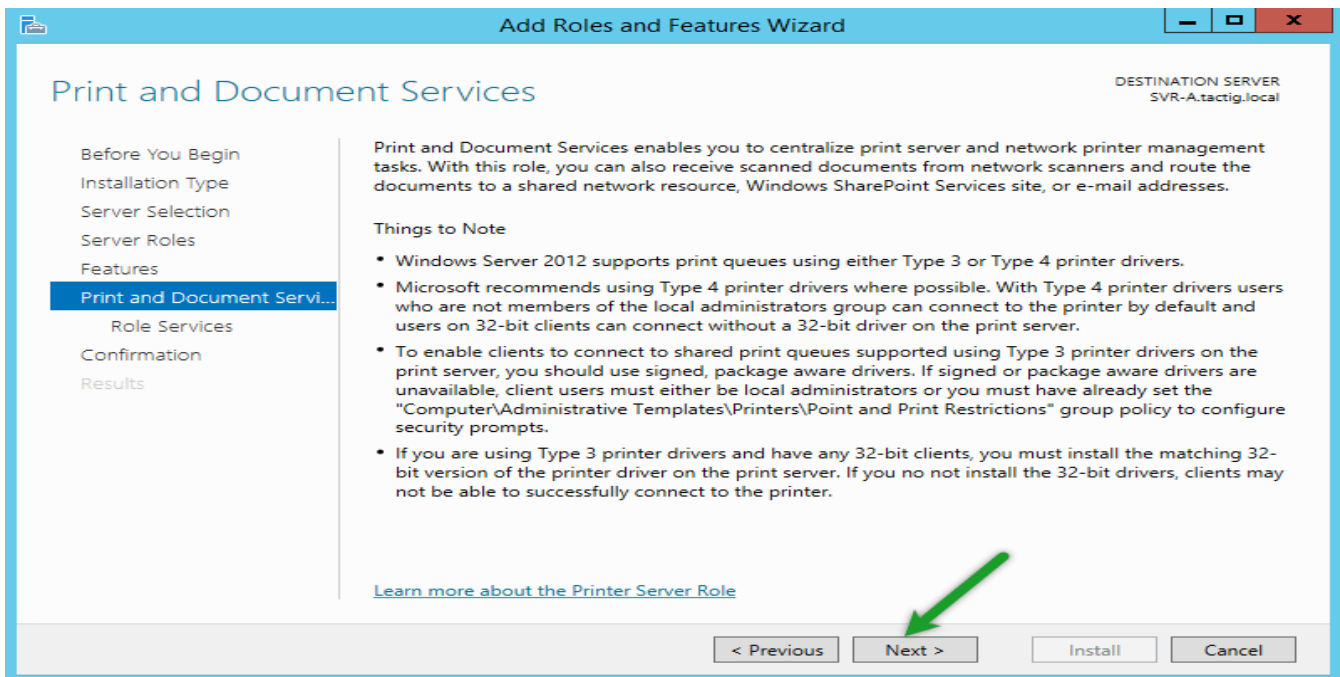

Print and Document Services

In the **Select role services** page four options are visible:

Print Server: It is the actual print server. Selecting this option you can manage print services components as printers and drivers and furthermore things.

Distributed Scan Server: allows you to send scanned images to specific users or groups in the domain.

Internet Printing: It creates a web page and gives the access to printer clients using printers through IIS web server.

LPD Service: This option enables UNIX clients running line printer remote (LPR) to send print jobs to Windows printers. I install only Print Server.

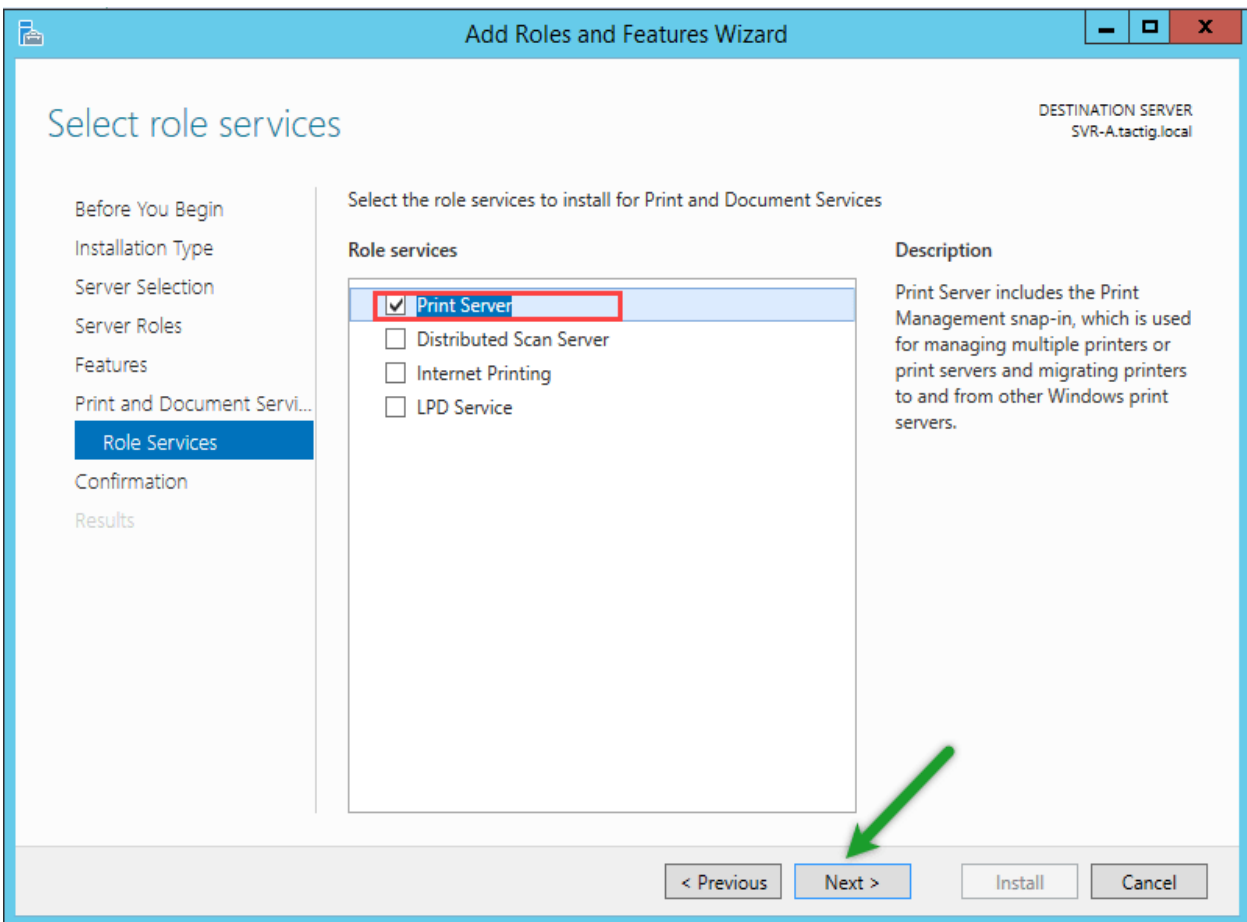

Select Role Services

We're almost done. Click on **Install** button for installing the role on server. No reboot is needed.

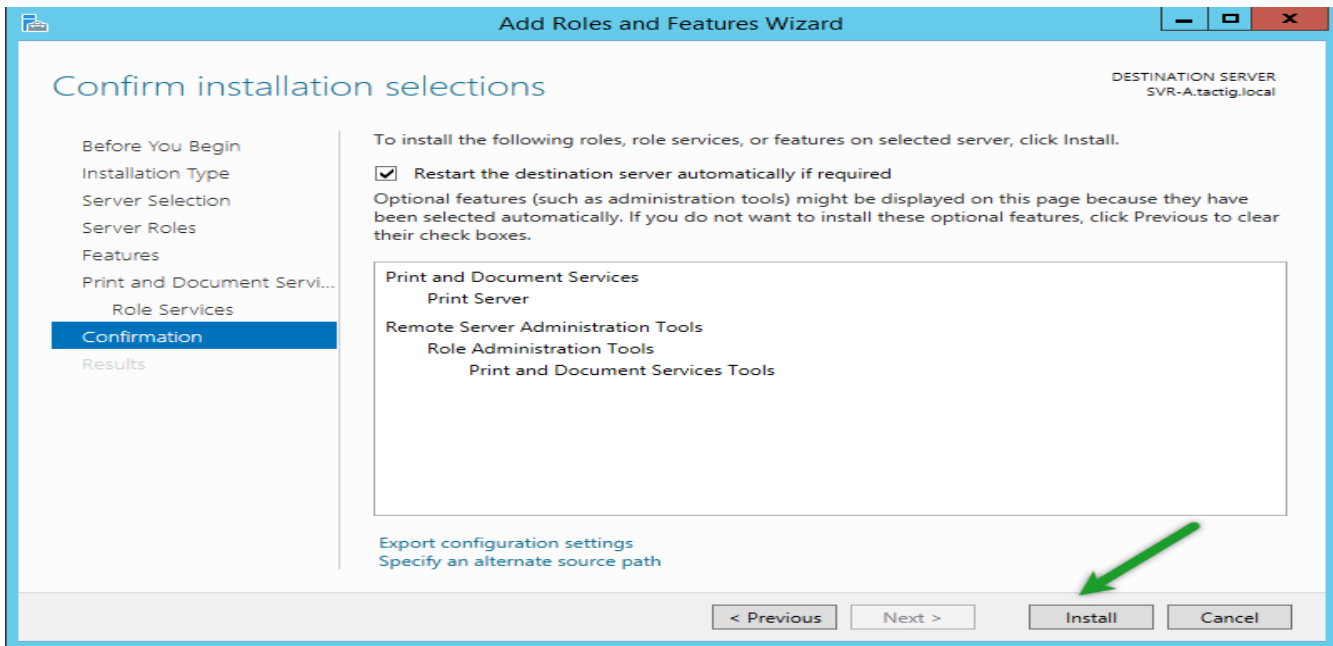

Confirm installation selections

Configure Print Services in Windows Server

First of all we need to add some printers and drivers on the server and manage them.

Open Server Manager, click on **Tools** dropdown menu and select **Print Management** services.

Using this tool we can add and manage print services easily.

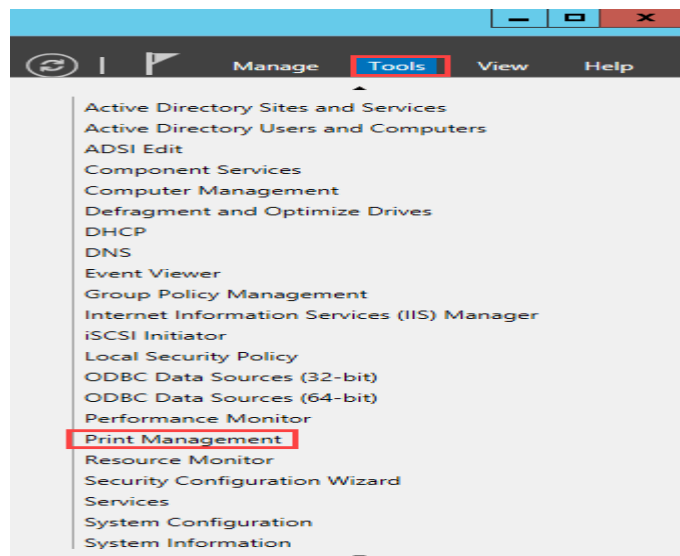

Server Manager

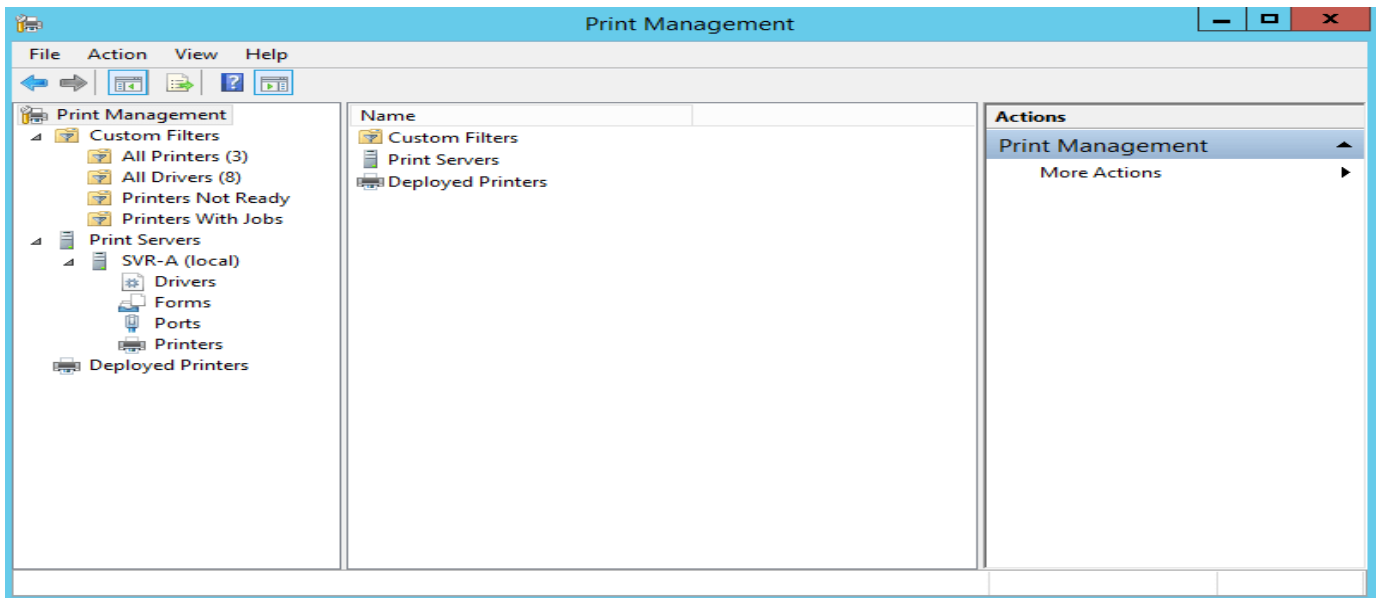

While Print Management tool is opened. Expand Custom Filters on the left pane to see the custom filters. You see four default filters:

All Printers: It shows the list of all printer connected to the domain from all print servers.

All Drivers: You can see a complete list of all drivers available for your clients through all the domain.

Printers Not Ready: It shows you list the servers which are not available to clients. They don't work, fix them.

Printers With Jobs: Shows the list of printers currently doing print jobs.

Below Custom Filters another option is visible by the name Print Servers. Expand it to see all the print server in your domain. You can add all print servers in the domain here for easy management. Just right-click on Print Servers and select Add Server and go on.

add printer

Print Management tool opened, expand Print Servers and right-click on the server and select Add Printer option.

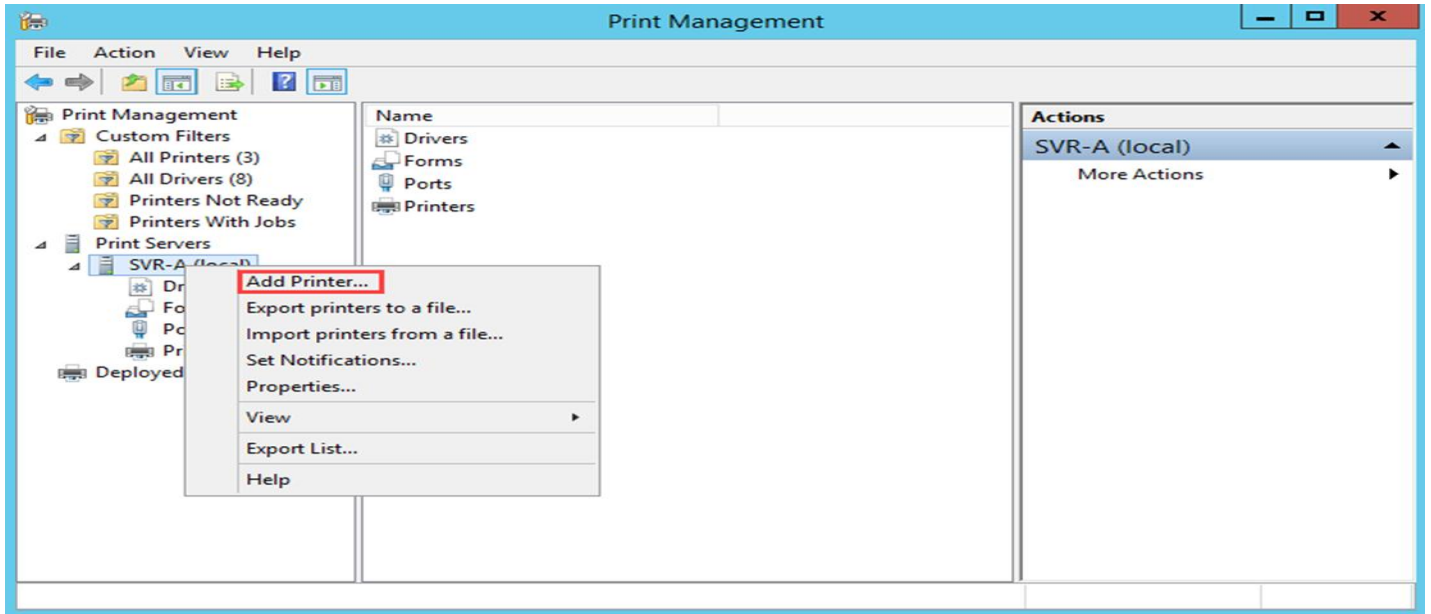

In the Welcome page we've nothing to do so just click on Next button. In the Printer Installation page select the Add a new printer using an existing port. Elect a port and hit Next button..

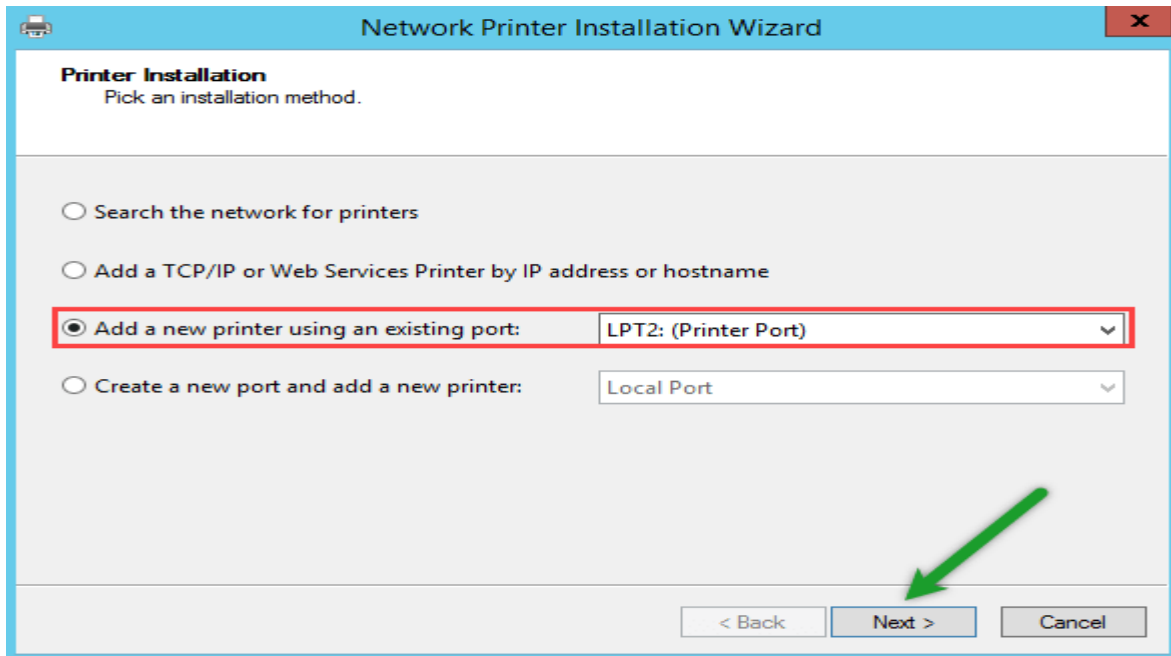

In the Printer Driver page select Use an existing printer driver on the computer option. From the drop-down list select a driver that matches your printer device manufacturer and model.

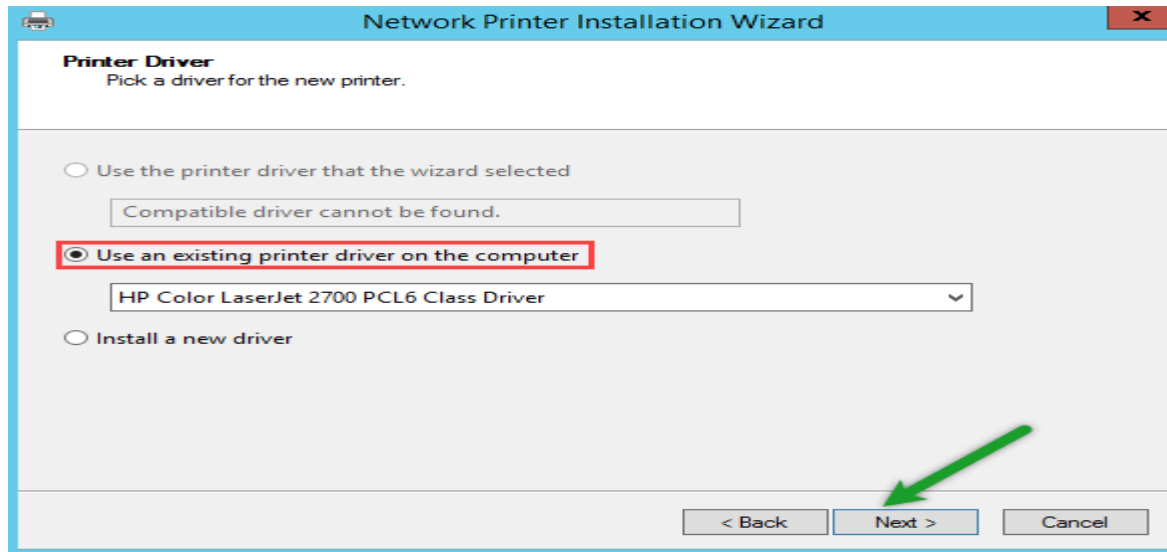

Use an existing printer driver

Now you need to type a name for the printer in the box shown in the picture below. Below the Printer Name you can also see another option: Share this printer. As a result you can choose a share name and location for the printer. If needed you can leave a comment for users guidance.

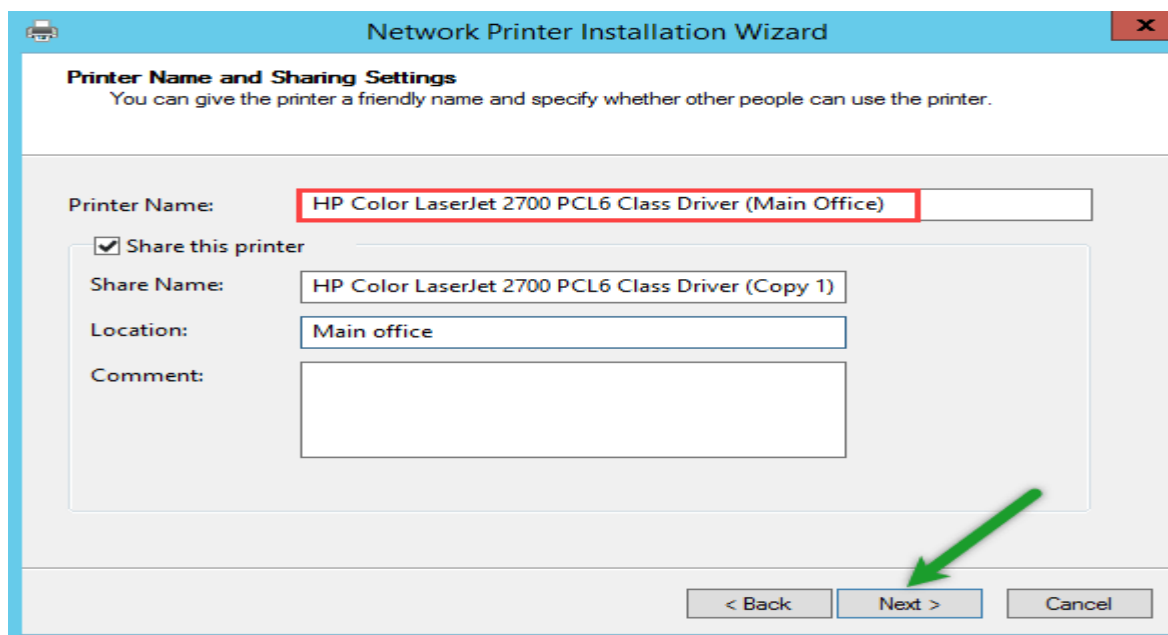

Printer Share Name and location

5. Finally we are done with adding printer on a server. Just click on Finish button to finish the wizard. While finished the wizard you can find the printer in All Printers option in the left pane. If you would like to print a test page selecting Print a test page at the bottom of the wizard also you can add another printer

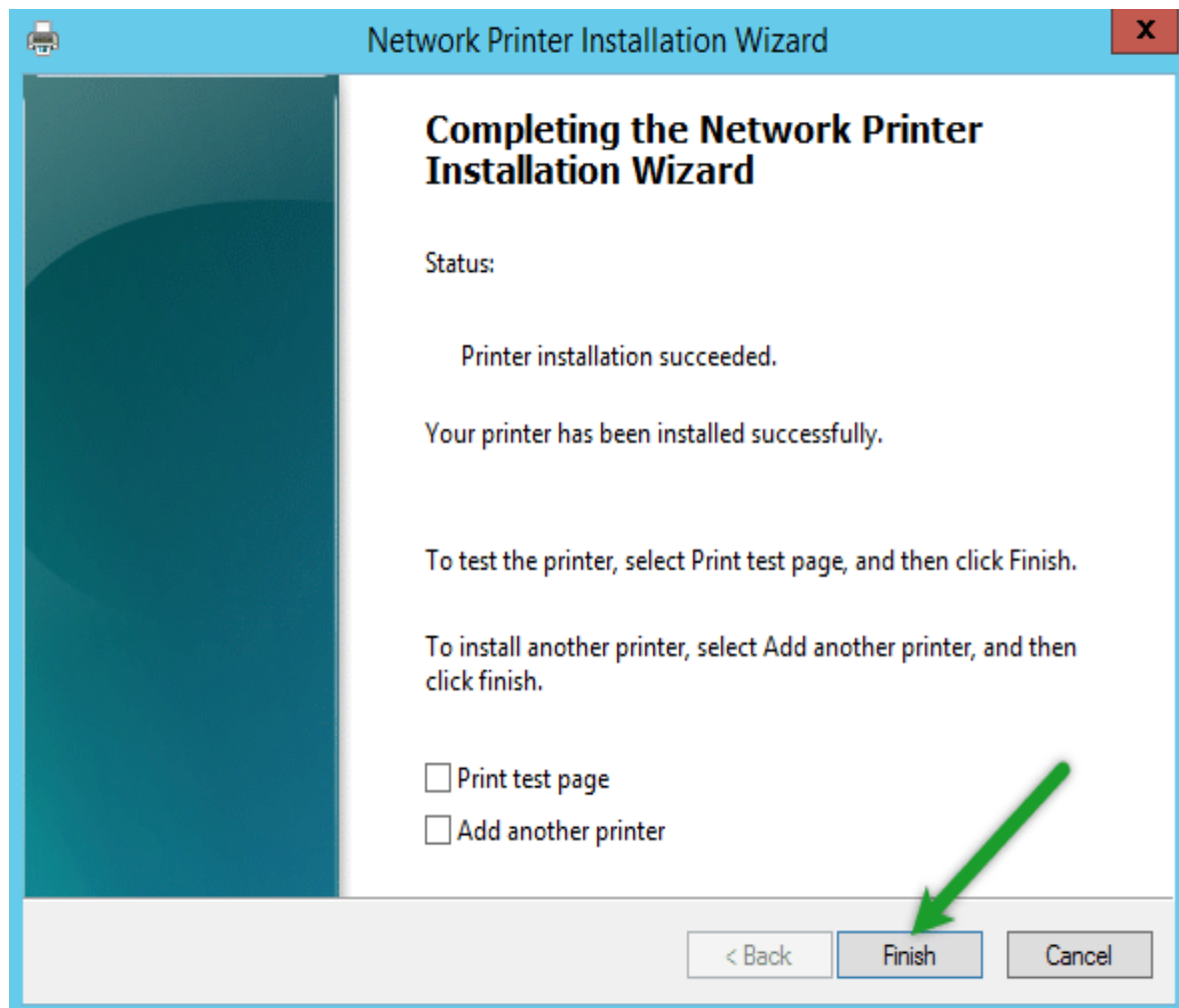

Finish the wizard

Add Driver

اختيار نوع الطابعة والشركة المصنعة ورقم الموديل

Maybe you need different kinds of drivers for client computers to use be able to use print device. So you need to have 32-bit and 64-bit drivers.

First of all you need to right-click on Drivers option below the server which you want to add driver to. Select the Add driver option.

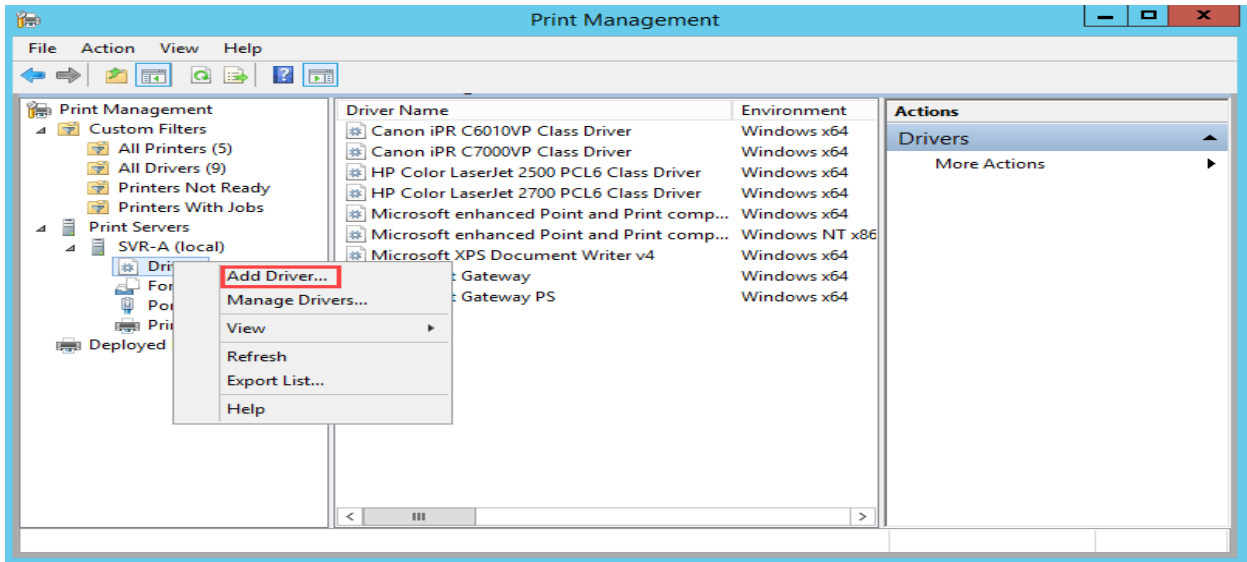

In the Welcome page we have nothing to do. In the Processor Selection page you need to specify which kind of processors do your clients use. You can one or both of the options and hit Next.

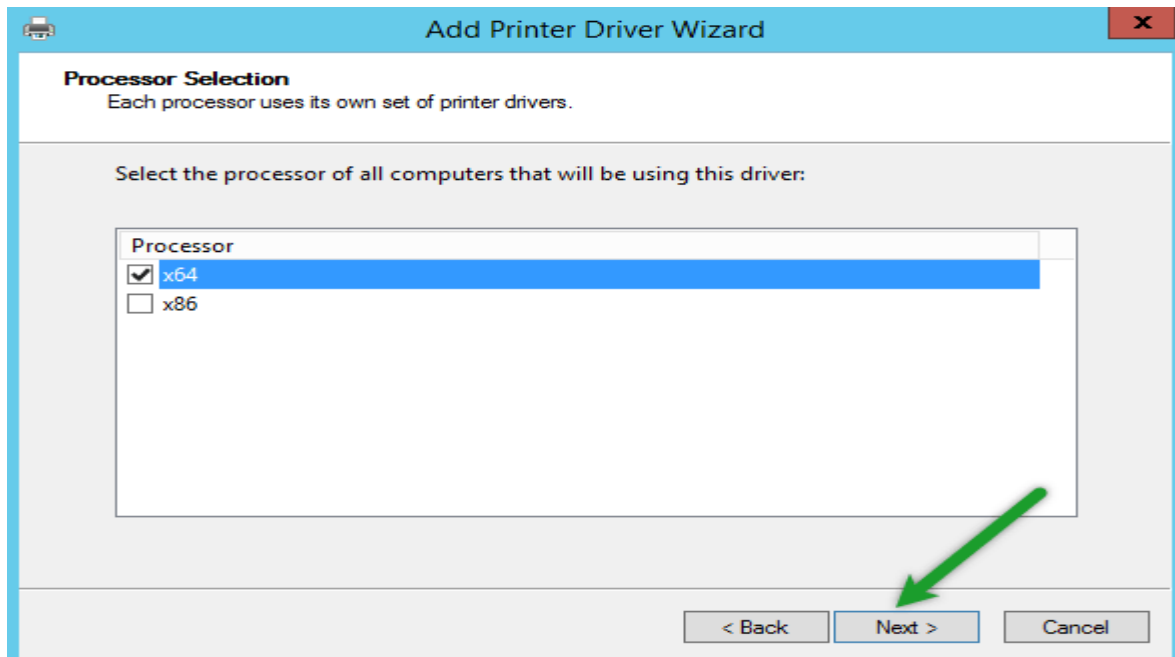

Processor selection

In the Printer Driver Selection page you need to specify two things. First of all you should specify your devices's manufacturer. Secondly specify the printer model. In addition to these you have one more useful option. If you have driver on a disk, you can click on Have Disk button and find path of the source and add it.

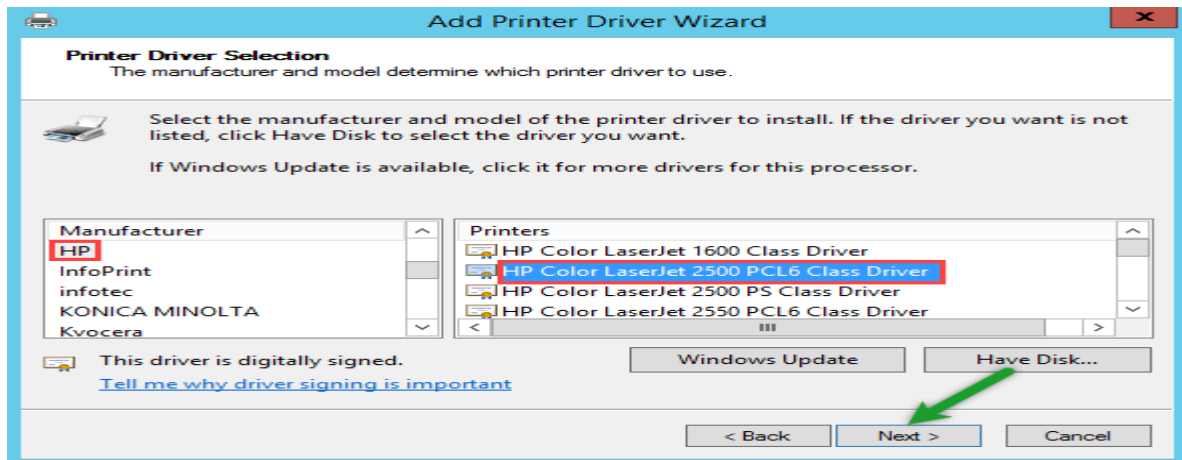

Printer Driver Selection

We are done and the driver was added to the server. So click on Finish button due to finish.

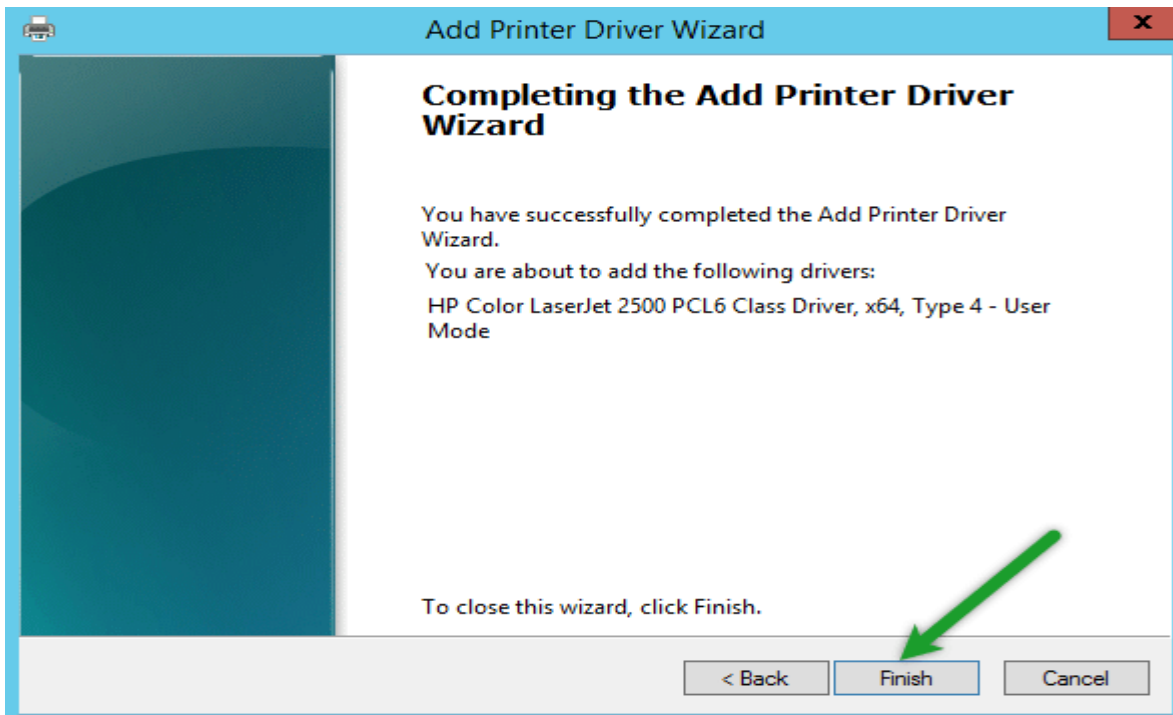

الرجاء تحميل باقي الكتاب الجانب العملي لشهادات 2016_ MCA

2012_2008 الجزء الثاني من موقع كتب

<https://www.kutub.info/search?search=%D8%B9%D8%A8%D8%AF%D8%A7%D9%84%D8%B3%D9%84%D8%A7%D9%85+%D8%A7%D9%84%D8%B1%D8%A7%D8%B4%D8%AF%D9%8A>

تحياتي المؤلف عبدالسلام صالح الراشدي